Guernsey
BREEDERS' JOURNAL

** 22689-48106-9999
** UNIVERSITY MICROFILMS
** LIBRARY SERV
** XEROX CORP
** ANN ARBOR MI 48106 **

November
1975

DEDICATED TO BREED PROGRESS

GOLDEN GUERNSEY MILK PRODUCTS

"TOP DIVIDENDS"

thru Curtiss

(Dau) Wee Manor T D Deedie, "VG" (86)
2-06 333 21836M 4.36% 954F

(Dau) Golden Haven T D Jana, "VG" (86)
3-00 305 16088M 3.60% 579F

(Dau) Golden Haven TD Betina
4-00 305 19354M 737F

Extra dividends of high milk production and tall cattle can be yours through Curtiss A.I. with WEE MANOR TOP DIVIDEND.

TOP DIVIDEND'S a tall, stylish bull who can "pay off" with more milk in his daughters. One of his strong points is udders. His daughters display quality, plus high, wide rear udders. You'll also like the legs on TOP DIVIDEND's daughters—plenty of bone with a nice set to them . . . set on good feet with plenty of heel.

Add extra dividends to your herd with WEE MANOR TOP DIVIDEND. See your Curtissman for details and semen availability.

CURTISS GUERNSEY—
WEE MANOR TOP DIVIDEND—
G1006

USDA 10/75

22 daughters, 3 herds

Pred. Diffs. +$84 +969M +37F

Rept. 33% 12 class. daughters avg. 85.5

SEARLE

Curtiss Breeding Service

Division of Searle Agriculture Inc.
Cary, Illinois 60013
Telephone (312) 639-2141

BLUE RIBBON WINNERS AT THE NATIONAL GUERNSEY SHOW, COLUMBUS, 1975

Junior Champion
Reserve Senior—Reserve Grand
First 3-Year-Old

HIGH MEADOWS FARM GUERNSEYS
La Fayette, N. Y. 13084
Telephone (315) 469-5100

FIRST HEIFER CALF—JUNIOR CHAMPION

HIGH MEADOWS Z PANSY
First Heifer Calf, class of 45, JUNIOR CHAMPION, National Guernsey Show, 1975. First and Junior Champion, New York State Fair, 1975.

FIRST THREE-YEAR-OLD

CLEVERLANDS DARIMOST CHRYSTAL
First 3-Year-Old, Best Uddered 3-Year-Old, class of 39, National Guernsey Show, 1975. First 3-Year—Old, New York State Fair, 1975.

RESERVE SENIOR – RESERVE GRAND CHAMPION
NEW YORK STATE FAIR
NATIONAL GUERNSEY SHOW, COLUMBUS, 1975

MOUNTLEH M EMERALD – E '73, E–92.0 in 1975
Honorable Mention ALL-AMERICAN Aged Cow, 1973, 1974. First Aged Cow, Best Uddered Aged Cow, Senior and Grand Champion, New York State Fair, 1973, 1974. Second Aged Cow, Second Best Uddered Aged Cow, National Guernsey Show, 1974.
First Aged Cow, National Guernsey Show, Columbus; Second Aged Cow, New York State Fair; Reserve Senior and Reserve Grand Champion, National and New York State Fair, 1975.

PREMIER EXHIBITOR NEW YORK STATE FAIR 11 CONSECUTIVE YEARS

In 1975 we had 12 firsts and 6 seconds

PREMIER BREEDER 6 CONSECUTIVE YEARS

HERD CLASSIFIED FOR THE 12th TIME IN MAY, 1975
Highest Classified Guernsey Herd In America
In 1975 there were 20 EXCELLENT – 36 VERY GOOD – 2 DESIRABLE – Average 88.9. We Had In Our Herd . . . 24 EXCELLENT – 36 VERY GOOD – 2 DESIRABLE

CHEDCO FARM

— Established 1922 —

The Herd Built on Cow Families

Consistency, not sensationalism, is what continues to keep our herd near the top in both production and type year after year.

The four cows pictured typify this

The Egrette Family

Chedco Princess Janette
Born 1/18/62
87–87.5–88–90–91–90.5 at eleven years
Total production to date: 180,016 lbs. Milk.
20010–908–9-1DHIR–305–2x
19040–774–10-1DHIR–305–2x
Janette is due 1/6/76 to the service of Chedco Hollys Demonstrator (a Darimost out of the Hollyhock Family)

The Nellie Family

Lyrene Princes Novel
89.5–92–92–92 at Six Years
12670–706–2-5DHIR–305–2x
15730–788–3-6DHIR–305–2x
15460–764–4-6DHIR–305–2x
15518–760–5-6DHIR–305–2x
Her Sire is Lyrene May Rose Prince, AI Gold Star Sire.
Her Dam's Sire is Lyrene Myras Wistar, Gold Star Sire.
She is due 12/13/75 to Western Glow Darimost, Gold Star Sire.

The Hollyhock Family

Chedco Fabulous Hollyhock
88–89 at Four Years
12920–587–2-7DHIR–305–2x
14900–745–3-7DHIR–305–2x
Retest: 4388–176–4-8DHIR–75dys–2x
Her Dam: Chedco Princess Hollyhock (VG)
15830–926–3-8DHIR–305–2x
Fabulous Hollyhock was HM A-A 3-Year-Old, 1974 and a member of the Res. A-A Best 3 Females, 1974.
We have her Darimost son, born 8/14/75, available.

The Vicky Family

Chedco Darimost Vida
89 at Two Years
On Test 10579–440–2-0–251dys–2x
1st 2-Year-Old, Conn. Guernsey Show, 1975
Member 1st Best 3 Females, Conn. Show, 1975
Her Dam: Chedco H Kings Vicky (V-E-E-V-V). Nominated for A-A as a 2-Year-Old, Three-Year-Old and Four-Year-Old.
Total production to date:
108,769 lbs. Milk – 5331 lbs. Fat
Vida is due 3/7/76 to Lyrene May Rose Prince, Gold Star Sire.

The above cows are all out of outstanding Cow Families, each with an Excellent Maternal Granddam. A bull out of one of these cows should breed consistency in your herd.

We will be very pleased to furnish further information.

C. E. COTTING, Owner
294 Washington St.
Boston, Mass. 02108

Federal Accredited No. 100024
State Bang's Free No. 20
ANDREW C. WARNER, Herd Manager
Telephone: 838 - 2861
Area Code 617

ROUTE 62
BERLIN, MASS. 01503
ROLAND B. PLUMMER, Herdsman
Telephone: 838 - 2445

Index of Advertisers

Adohr Farms – Calif. 538
Agri-Graphic Services – Ill. 454
American Breeders Service – Wis. .....III Cover
Angstman Guernsey Farm – Minn. 522
Arizona Farms Guernseys – Ariz. 516

Belle Lawn Guernseys – Ind. 504
Berryman Farm – Ky. 517
Bettsward Farms – Wis. 533
Boulder View Farm – Wis. 535
Burgess Farm – Vt. 476

Canadian Co-operative Guernsey Young Sire Proving Program – Can. 455
Carnation Genetics – Calif. ...462, 463
Chedco Farm – Mass. 378
Chenango Farm – Ind. 511
Clearbranch Farm – Ga. 488
Cleverlands – Calif. 537
Cloverland Farms Dairy, Inc. – Md. 477
Clover Jack Guernsey Farm – Calif. 386
Cogniac Farm – Ohio 495
Coulee Crest Farm – Wis. 518
Croasdaile Farm – N.C. 484
Crown Stone Farm – Md. 477
Crumdale Farm – Pa. 532
Curtiss Breeding Service – Ill. .....II Cover
Custom Marketing Resources, Inc., – N.H. 529, 532

Dan-Ba-Lee Farm – Ind. 501
Deerpath Farms – Va. 529
Duleso Guernseys – Calif. 387
Dutch Mill Farm – Wis. 531

Eastern Al Coop, Inc. – N.Y. 466
Edisto Farms – S.C. 485
Elderwood Farm – Wis. 520
Elmwood Farms – Mich. 498

Falcon's Flight Farms – Conn. 476
Fauver Hill Farm – Wis. 528
Fra-Hib Dairy Farm – Ind. 504
Franchester Farms, Inc. – Ohio 492
Franlee Farms – N.Y. 472

Geneglow Farm – Ind. 503
Gold Banner Farm – Ohio 493
Golden Harvest Farm – Conn. 475
Grandview Farm – Ind. 507
Grassland Farm – Conn. 474

Happy Hill Farms – Ohio 464, 465, 519
Hickory Grove Farm – Ohio 493, 519
High Meadows Farm Guernseys – N.Y. 377
High Prairie Farm – Ore. 526
Hilldale Farm – Minn. 523
Hi-Y Guernsey Farm – Wis. 518

Idle Ne'er Farm – Iowa 525

J-Mar-Nell Farm – Mo. 511
Jualmi Farm – Ind. 502

Lay Laine Guernsey Farm – Fla. ..489
Lerson Lawn Farms – N.Y. 469
Liseter Farm – Pa. 482
Lyndale Farms – S.C. 454

Maple Dawn Guernsey Farm – Mich. 499
Marfred Farm – S.C. 487
Maurana Farm – Ind. 506
McDonald Properties, N.Y. 471
Merit Guernseys – Conn. 473
Merryman Co., The – Md. .....IV Cover
Metzger Farms, Inc. – Ind. 505
Midwest Breeders Coop. – Wis. 527
Mitchell Brothers' Farm, Inc. – S.C. 487
Morris, Tom – Wis. 535
Mulligan Farm, Inc. – N.Y. 472
Myown Guernseys – Ill. 496

NAL Affiliated Breeders – Pa. 478, 479
Nedrow Farms – N.Y. 468

Oak Valley Farm – Minn. 517
Old Farms – Conn. 473
Old Farmstead – Iowa 524

Pattonview – Mich. 499
Penn-Del Farm – Pa. 480
Pine Ridge Farm – Minn. 510
Prairie Home Farm – N. Dak. 521
Prairie Moon – Iowa 514, 515
Price-Black Farms – N.Mex. 512

Quail Roost Farms – N.C. 483

Rae-Mar Guernsey Farms – Iowa 523
Rineland Manor Farm – Ohio 494
Ripley Farm – N.Y. 467
Robindell – Wash. 520
Rolafran Farm – Vt. 472
Rosendahl Farm – N.Y. 468
Rozelyn Farm – Wash. 536

Sedohr Dairy Farm – S.C. 486
Select Sires, Inc. – Ohio 491
Shamrock Farms Co. – Ariz. 500
Sire Power, Inc. – Pa. 481
Springdale Farm – Mich. 499
Strouston Farm – S.Dak. 521
Suneslope Farm – Iowa 524
Sunny View Farms – Ky. 490
Sunnywest Registered Guernseys – Calif. 538
Syl-Ver Ridge – Ind. 517

Tag Lane Farm – Wis 534
Three Cliffs Farm – Minn. 522
Toles Photography – N.Y. 454
Tri-State Breeders Coop. – Wis. ..519

Valley View Guernsey Farm – Ore. 526
Veguita Guernsey Dairy – N. Mex. 513

Wagner Guernsey Farm – Ill. 497
Wawasee Farm – Ind. 508
Wee Manor Farm – Ind. 509
Welcome Stock Farms – N.Y. 471
Wern Farms – Wis. 530
Western Glow Farms, Inc. – Wash. 462, 463
Westlynn Farm – Idaho 537
Wightman Guernsey Farm – N.Y. ..472
Wing Acres Farm – Iowa 517
Woodruff Farm – Iowa 525
Woods, Mort – Okla. 454

Commercial Adv. Index

Dairy Association – Vt. A-2, A-5
Elanco Products Co. – Ind. A-3, A-4
NASCO – Wis. A-5
Nelson-Dykes Co., Inc. – Texas A-5
Star-Agri Products – Ind. A-2
Universal Semen Exchange – Pa. A-2

Chat . . .

THREE FULL brothers by Lyrene May Rose Prince and out of Lyrene Maestros Dora were summarized by USDA in September. Lyrene Prince Dan, Don and Duke have P.D.'s for milk of +239, +292, and +283 respectively. Don and Duke just received their Gold Star Awards with a P.D. for milk that is only nine lbs. apart, identical P.D. for fat, +31, both with a repeatability of 93 percent and their daughter classification average has only 0.1 of a point difference.

Chat . . .

MIKE AND NANCY Bingham, West Fork Ridge Guernsey Farm, Shell Rock, Iowa, are the parents of a daughter, Jacquelin June, born September 3. She joins a 5-year-old sister, Michylyn Jane. Grandparents are Herb and Edna Walther, Cedar Way Guernsey Farm, Waverly, Iowa.

Chat . . .

JOHN W. THOMAS and Sons, Route 1, Box 24, Florence, S. Dak., recently suffered an estimated loss of $25,000 when their complete dairy unit was destroyed by fire.

DECEMBER'S Lucky Registration Number is

2688365

A Guernsey will be registered with the above number sometime next month. The recorded owner of that animal will receive a coupon good for 3 FREE registrations anytime within one year from the recording date.

Keep your registrations current and try for the Lucky Number.

Last month's winner was:

Wilbur Neese

Bland, Missouri

GUERNSEY BREEDERS' JOURNAL

IN THIS ISSUE

NOVEMBER, 1975

Vol. 136—No. 5

FEATURES

381 Highlights of the 1975 National Guernsey Show, Fresno
382 Meet the Challenge – By Richard G. Price
388 Fra Hib Topcats Saphire – National Class Leader
390 1975 National Guernsey Show, Columbus
404 1975 National Junior Guernsey Show, Columbus
409 North American Dairy Cattle Show All-Breeds Banquet
412 Land of Lincoln Guernsey Classic – By Mrs. Wayne Mohr
413 Colby Dale Farms, Inc. Complete Dispersal
413 Walnut Edge Farm Dispersal
414 50th Minnesota State Sale – By Leslie Peckham
415 302nd Special Sale – By John Blyholder
416 16th Great Northern Guernsey Classic – By Leo Gasper
417 Norren Farm Dispersal – By John Blyholder
418 12th Annual Corn Belt Guernsey Classic – By Leslie Peckham
421 Eastern States Exposition
422 World Dairy Expo
424 Ohio State Fair
427 Western Washington Fair
428 California State Fair
429 State Fair of West Virginia
429 Atlantic Rural Exposition
430 Pennsylvania All-American Dairy Show
432 Maryland State Fair
433 New Mexico State Fair
434 Michigan State Guernsey Show
435 Shows
441 Pacific International Livestock Exposition Intercollegiate Dairy Cattle Judging Contest
445 Where to Buy Guernseys – 1975-1976 Farm and Sire Directory

DEPARTMENT INDEX

379 Index of Advertisers
385 Classification Schedule
411 New Reserved Prefixes
539 Official DHIR Production Records

THE COVER

Myrna Gierhart, National Guernsey Princess; Donald T. Burton, president of The American Guernsey Cattle Club, presenting the Afton Farm Trophy for senior and grand champion of the National Junior Show, Columbus, to Christel Ripley, Cortland, N. Y., at the halter of Wyoming Darimosts Mirage; Vicki Brugman, National Guernsey Queen, presenting the banner.

Subscription Price: United States, $5.00 per year and 3 years for $12.00.
Outside United States, $6.00 per year. Microfilm subscriptions available.
CLOSING DATE FOR ADVERTISING COPY – 15th of the month preceding.
(Each issue is mailed eight days before date of publication)
Second Class postage paid at Peterborough, New Hampshire
Published Monthly on the 23rd of each month by The American Guernsey Cattle Club, 70 Main Street, Peterborough, New Hampshire 03458.
Commercial advertising representative: Communication Sales, Inc., Suite G, 5520 W. Touhy Ave., Skokie, Illinois 60076 — Tel: 312—676-4060
Any address changes should be sent to Guernsey Breeders' Journal
70 Main St., Peterborough, N. H. 03458 — Tel. 603—924-3344

The American Guernsey Cattle Club

70 Main St., Peterborough, N. H. 03458
Tel. 603—924-3344

OFFICERS AND BOARD OF DIRECTORS

Donald T. Burton, R. 1, Box 26, Eagle, Wis. 53119, President '76. Tel. 414—495-2278. Dist. 6
Richard H. Merritt, Town Farm Rd., Farmington, Conn. 06032, 1st Vice-President '76. Tel. 203—677-1583. Dist. 1
C. Eugene Phillips, 11839 Banning Rd., Mount Vernon, Ohio 43050, 2nd Vice-President '78. Tel. 614—397-8267. Dist. 5
Max L. Dawdy, Executive Sec.-Treas.
Kenneth A. Brighton, Attorney. Tel. 603—924-3361
Rowland R. Beauvais, Quail Roost Farms, Rougemont, N. C. 27572, '77. Tel. 919—477-4607. Dist. 3
Herman J. Haga, R. 1, Fort Valley, Ga. 31030, '78. Tel. 912—825-5161. Dist. 4
Dr. Harry A. Herman, 1281 Sunset Drive, Columbia, Mo. 65201, '77. Tel. 314—442-1076. Dir.-at-Large
Lee Housley, R. 1, Riceville, Tenn. 37370, '79. Tel. 615—462-2020. Dir.-at-Large
Norman P. McClelland, 2228 North Black Canyon Highway, Phoenix, Ariz. 85009, '80. Tel. 602—272-6721. Dir.-at-Large
J. Jene Mungle, Mungle's Guernsey Farms, Atoka, Okla. 74525, '77. Tel. 405—889-3478. Dist. 8
Bernard Pralle, Fauver Hill Farm, 9416 US 16, Onalaska, Wis. 54650, '78. Tel. 608—783-2856. Dir-at-Large
Joe Pritzl, Westlynn Farm, Fruitland, Idaho 83619, '79. Tel. 208—452-3375. Dist. 10
Carroll L. Ward, Jr., P.O. Box 146, Astatula, Fla. 32705, '76. Tel. 904—343-3328. Dir.-at-Large
Dr. M. L. Weldy, R. 5, Goshen, Ind. 46526, '80. Tel. 219—862-2810. Dist. 7
Russell J. Wirt, Maple Leaf Farm, Lewiston, Minn. 55952, '79. Tel. 507—523-3723. Dist. 9
Nelson E. Witmer, East Malta Farms, R.D. 1, Dalmatia, Pa. 17017, '80. Tel. 717—758-2551. Dist. 2
(Year indicates Board term expiration)

ADMINISTRATION
Max L. Dawdy, Executive Sec.-Treas.
COMPTROLLER Ervin F. Diamond
DATA PROCESSING
George N. Eastman, Director
GUERNSEY BREEDERS' JOURNAL
Richard G. Price, Managing Editor & Adv.
Veronica McQuillan, Editorial Assistant
HERD REGISTER
Irving E. Nichols, Director & Office Mgr.
BREED IMPROVEMENT PROGRAMS
Eunice I. Overland, Director
Merton B. Sowerby, Official Classifier, Woodacres, Princeton, N.J. 08540. Tel. 609—466-0361
Allen D. Meyer, Classifier, R. 1, Fargo, N. Dak. 58102. Tel. 701—282-3913
PRINTING, Leonard E. Cashion, Director
PROMOTION
Mail requests to Promotion Division, The American Guernsey Cattle Club, Peterborough, N.H. 03458
EXTENSION
John Blyholder, Jr., P.O. Box 458, Camp Hill, Pa. 17011. Territory: Del. and Pa. Tel. 717—737-0551
William C. Cochran, Box 55, Peterborough, N. H. 03458. Territory: Conn., Maine, Mass., N. H., N. Y., R. I., Vt. and N. J. Tel. 603—924-3346 or 617—759-5627
Norman L. Hager, Route 5, Box 761, Love Road, Monroe, La. 71201. Territory: Ala., Ark., La., Miss., Okla., Tenn., and Tex. Tel. 318—343-2272
Robert E. Jones, R.R. 1, Box 64, Rossville, Ind. 46065. Territory: Ill., Ind. and Ky. Tel. 317—379-3802
Hans Leuthold, 2470 McCormick Loop Road, Tillamook, Ore. 97141. Terrritory: Idaho, Mont., Ore., Wash., Wyo. & Humboldt Co., Calif. Tel. 503—842-4310
Robert A. McLaughlin, 2814 Birchwood Dr., Winston-Salem. N.C. 27103. Territory: Fla., Ga., N.C., S.C., D.C., Md., Va., W. Va. and Eastern Tenn. Tel. 919—765-5084
Clifford R. Orr, 5300 Pressley Road, Santa Rosa, Calif. 95404. Territory: Ariz., Calif., Colo., N. Mex., Nev., S.W. Tex. and Utah. Tel. 707—542-1161

A Few Highlights of The

1975 NATIONAL GUERNSEY SHOW

Fresno District Fair, Fresno, California

167 HEAD . . . 18 BULLS – 63 HEIFERS – 86 COWS

BULL CHAMPIONS

Junior And Grand Champion Bull – **Lone Palm Prince Adonis** – Owned By Raymond Orisio. **Poly Mannix** – Reserve Junior Champion And Reserve Grand Champion For Cal Poly. **Abiqua Acres Super Padric,** Owned By Dena Mann Is Senior Champion Bull. David Hill Has Reserve Senior Champion On **Harpain Nance Valiant.**

FEMALE CHAMPIONS

Olympic View W Bountiful – Myron W. Lancaster's Reserve All-American Heifer Calf Is Junior Champion. A **"Top Hornet" From The "Dukes Honeymaid" Family** Is Reserve Junior Champion For Arnold Kessler, Bay Meadow Farm. **Western Glow P N Beloved,** 1974 National Junior Champion Is Senior And Grand Champion For Western Glow Farms, Inc. **Damana Marlene Poppins** Is Reserve Senior And Reserve Grand Champion For Lone Palm Farm. **Lone Palm Champion Nanette** Is Golden Pail Production Winner With 21,580–891–ME. **Clover Jack C Shirlene** – Top Of The 1975 Pacific Northwest Convention Sale – Is Champion Uddered Cow For George H. Wetterich and Family, Grand Mesa View Ranch.

CLOVER JACK – Don Giacomini and Family, First In All Older Group Classes

PREMIER BREEDER–PREMIER EXHIBITOR WON BY FAMILY OPERATIONS

CLOVER JACK, Donald Giacomini And Family, Premier Breeder For The Third Consecutive Year. LONE PALM, George And Amelia And Raymond Orisio And Families Are Premier Exhibitors.

Produce Of **Clover Jack Billys Chita,** Twice Reserve All-American Produce, Places First For The Third Year For Don Giacomini.

WASHINGTON WINS STATE HERD FOR THIRD CONSECUTIVE YEAR

Watch for the December issue for pictures and the complete story.

Meet the Challenge

A BREEDER OF registered stock must have the courage to go ahead, even in the face of seemingly unsurmountable odds. He must be patient and have the insight that permits him to look at an animal and see further into it. He must be a student of pedigrees and know bloodlines and heredity. Above all, he must be able to recognize the strong points and the weaknesses of each animal in his herd.

Breeding and developing a top herd of registered dairy cattle, in some ways, may be compared to climbing a great mountain. At the base of the mountain, the trails are miles apart and on its widespread slopes you may find many trails upward. The challenge is to select the right trail to the top and avoid the pitfalls caused by making the wrong moves caused by selecting the wrong herd sires or building upon the wrong foundation.

A breeder of registered cattle must be constantly alerted to signs that will help him reach the top. Testing, classifying, sire summaries, cow indexes, showing, visiting other breeders' herds, attending meetings, discussing the breed and bloodlines with others, are but a few of the tools that can help you to choose the right trail upward. A breeder must guard against the ravages of disease, he must be on the alert for signs that tell him when an animal is off feed or that a calf is sick.

The breeder who reaches the top will find his efforts rewarded, and he will attain a certain satisfaction and pride that comes from a job well done. Such men continue to recognize the duties and responsibilities that face them as purebred breeders. They look to the future with optimism. They stand up to the challenge, and are dedicated to the task of breeding and developing the kind of dairy cattle that will further advance the entire industry.

1975 PRODUCTION AND TYPE CONTINUES TO IMPROVE

The great classes at the two National Guernsey Shows at Columbus and Fresno are proof of the tremendous improvement made in type. The size, quality and power of the winners are evidence that breeders are doing the right kind of a job. The two-year-old classes at both shows were outstanding. The Senior and Grand Champion at the National, Fresno was a two-year-old, Western Glow P N Beloved. The Senior and Grand Champion Fra Hib Topcats Saphire, at the National, Columbus, is an all-breed fat champion with *30,730 lbs. milk, *1,498 lbs. fat, 3-11DHIR – 365 – 2x. Lone Palm Index Nan made a class leading record at 1-11DHIR – 365 – 2x, *16,660 – *800 – 2nd milk, 1st fat. Elmarlo Rose Velma at 4-02DHIR made a record of 21,180 – *1,232 – 365 – 2x, first for fat. Heywes Duke Gata at 2-11DHIR just finished with *20,758 – 926 – 365 – 2x, pending, first milk.

Richard H. Price

The American Guernsey Cattle Club
Continued

Leslie Peckham, 825 Robert St., Fort Atkinson, Wis. 53538. Territory: Iowa, Kans., Minn., Mo., Neb., N. Dak., S. Dak. and Wis. Tel. 414–563-3032

Edward J. Wright, 10540 Gratiot Rd., Saginaw, Mich. 48603. Tel. 517–781-2967; or 155 East Wilson Bridge Road, Worthington, Ohio 43085. Tel. 614–885-6683 (for Ohio). Territory: Mich. and Ohio

Golden Guernsey, Inc.

70 Main St., Peterborough, N. H. 03458
Tel. 603–924-3344

OFFICERS

Donald T. Burton, R. 1, Box 26, Eagle, Wis. 53119, President '76. Tel. 414–495-2278

Max L. Dawdy, Executive Sec.-Treas.

Ervin F. Diamond, Comptroller

GOLDEN GUERNSEY COMMITTEE

Norman P. McClelland, Chairman, 2228 North Black Canyon Highway, Phoenix, Ariz. 85009, '78. Tel. 602–272-6721

Gavin W. McKerrow, Chm. Emeritus, Pewaukee, Wis. 53072. Tel. 414–562-7316

G. P. Black, Box 37, Arrey, N. Mex. 87930, '77. Tel. 505–267-3611

Edward W. Custer, Drawer AX, Mississippi State, Miss. 39762, '77. Tel. 601–325-2330

James Erickson, 2229 Hubbell Ave., Des Moines, Iowa 50317, '78. Tel. 515–265-2521

Herman J. Haga, R. 1, Fort Valley, Ga. 31030, '78. Tel. 912–825-5161

Richard H. Merritt, Town Farm Rd., Farmington, Conn. 06032, '76. Tel. 203–677-1583

Carroll L. Ward, Jr., P.O. Box 146, Astatula, Fla. 32705, '76. Tel. 904–343-3328

(Year indicates Committee term expiration)

ADMINISTRATION

Darrell Ehrlich, Director

REGIONAL MANAGERS

CALIFORNIA

Clifford R. Orr, 5300 Pressley Road, Santa Rosa, Calif. 95404. Tel. 707–542-1161

ILLINOIS, INDIANA AND KENTUCKY

Robert E. Jones, Field Representative, R.R. 1, Box 64, Rossville, Ind. 46065. Tel. 317–379-3802

MICHIGAN AND OHIO

Edward J. Wright, 10540 Gratiot Rd., Saginaw, Mich. 48603. Tel. 517–781-2967; or 155 E. Wilson Bridge Rd., Worthington, Ohio 43085. Tel. 614–885-6683 (for Ohio)

NEW ENGLAND & NEW YORK TERRITORY

William C. Cochran, Box 55, Peterborough, N. H. 03458. Tel. 603–924-3346 or 617–759-5627

PACIFIC NORTHWEST TERRITORY

Hans Leuthold, 2470 McCormick Loop Road, Tillamook, Ore. 97141. Tel. 503–842-4310

SOUTHEASTERN TERRITORY

R.A. McLaughlin, 2814 Birchwood Drive, Winston-Salem, N.C. 27103. Tel. 919–765-5084

SOUTHWEST TERRITORY

Norman L. Hager, R. 5, Box 761, Love Road, Monroe, La. 71201. Tel. 318–343-2272

TRI-STATES

Darrell Ehrlich, 330 W. Broadview Drive, Lincoln, Neb. 68505. Tel. 402–466-3788

STATE REPRESENTATIVES

PENNSYLVANIA AND DELAWARE

John Blyholder, Jr., Business Manager, Lee Yost, Fieldman, Pa. G.B.A., P.O. Box 458, Camp Hill, Pa. 17011. Tel. 717–737-0551

WISCONSIN – Tel. 608–254-2113

Leo Gasper, Field Sec., Wis. G.B.A., P.O. Box 538, Lake Delton, Wis. 53940

Feeding May Relate to Dairy Cattle Post-Calving Problems

CAREFUL FEEDING during a dairy cow's dry period and post-calving may reduce stomach problems. A disorder called displaced abomasum (DA) occurs when the abomasum, or fourth true stomach, becomes distended with gas, fluid or both and migrates to an abnormal position in the abdominal cavity.

"This disorder in dairy cattle has increased dramatically in recent years. It occasionally occurs in bulls and heifers but 86 percent of the DAs occur in cows within two weeks of calving," says Dr. Donald Hillman, Michigan State University Extension dairy specialist, and Dr. Louis Newman, MSU veterinarian.

The abomasum most commonly moves to the left and upward toward the backbone, coming to rest between the rumen and the abdominal wall on the left side.

"Although probably not the cause of DA, pregnancy, the act of calving or the conditions associated with calving must certainly be considered as factors," Hillman says.

Displaced abomasum symptoms closely resemble those of acetonemia (detosis). The cow is usually off feed, although eating intermittently. Her droppings are usually scant and soft or pasty.

The temperature remains normal but milk production usually drops and she appears dull, listless and gaunt. The normal rumbling sound of the rumen movements heard by pressing the ear to the left flank will be absent or replaced by a "ping" from gas bubbles in the abomasum.

"One of every eight cases involves abomasal displacement or torsion to the right and both the clinical signs and outcome differ from those characteristics when displacement is to the left," Newman says.

When torsion accompanies right DA, milk production drops sharply, the animal refuses to eat, is depressed and tends to have fetid, watery diarrhea.

"The treatment of these conditions usually involves surgery in which the abdominal cavity is opened, the displacement corrected and the abomasum is sutured in its normal position so the displacement cannot recur," Newman says.

In some instances, veterinarians are able to "roll" the cow, correcting the problem quite successfully but it is quite likely to occur again.

Hillman says that cows suffering from stress, fat-cow syndrome or other complicating conditions such as liver or kidney failure, do not respond well to treatment or surgery.

"A high proportion of concentrate (grain mix) in the ration of the dry cow and immediately after calving substantially increases DA incidence. Abomasal stoppage, poor motility and increased gas production in the abomasum have been demonstrated in cows fed high grain levels," Hillman says.

In one study, cattle were fed different proportions of concentrates four weeks before calving and throughout the following lactation period. The roughage consisted of one-half alfalfa haylage and one-half corn silage on a dry matter basis.

There were no DAs in cows fed a ration of 75 percent roughage and 25 percent concentrate. But the incidence of DAs was 16 percent among cows receiving 40 percent concentrate. This increased to 40 percent DAs among cows receiving either a 55 percent or 70 percent concentrate.

In another study, 11 cases of DA occurred in 46 cows fed a complete feed mixture, free choice, of 40 percent chopped alfalfa hay and 60 percent concentrate beginning four weeks before calving.

Of the 11 cases, eight occurred within two weeks after calving. This concurs with on-farm observations that DAs occur in herds fed hay as well as when fed silage if an excess of concentrates is fed.

"A high incidence of metritis, mastitis and retained placenta have also been observed in herds excessively fat at calving time as a result of feeding high grain or corn silage levels during the dry period," Hillman says.

An MSU study shows that feeding grain up to appetite, starting three weeks before calving, increased the incidence and severity of mastitis after calving, mammary edema and milk fever, compared to those fed hay only.

Maintaining the proper balance of calcium (less than 0.3 percent) and phosphorus in the ration of the dry cow has been shown to substantially reduce milk fever incidence. Fat cows apparently have a low resistance to infection.

"Modern corn silage is equal parts of grain and roughage on a dry matter basis. It is excellent feed for milk production when properly balanced with protein, minerals and vitamins," Hillman says.

Because the level of grain in a diet affects incidence of DA and the fat-cow syndrome, the amount of corn silage fed to dairy cows should be limited.

The physical form of forages may also contribute to DA incidence. Extremely fine chopped silage, low fiber grass and legume forage or corn silage having a high grain-to-stalk ratio may not stimulate rumination as well as feeds that are more fibrous. Problems can also occur in the rumen when relatively small amounts of grain are fed with forages which lack enough fibrous character.

"Hay normally provides the necessary fibrous condition and is relatively low in energy. It is useful in stimulating rumination in some situations and is convenient low energy for dry cows," Hillman says.

For dairymen having problems with DA, metritis, retained placenta or mastitis post calving:

Dry Cows

Separate dry cows from the milking herd to control feed intake.

Feed only hay, haylage or pasture (when available).

Feed 10 pounds of hay or (equivalent as haylage) and limit corn silage to 30 pounds (10 to 12 pounds dry matter) per head daily.

If corn silage is fed as the only forage, limit the intake to 1.5 pounds of dry matter for 100 pounds of body weight daily. This diet must be supplemented with protein, minerals and vitamins to balance the ration.

Avoid allowing dry cows the opportunity to become excessivley fat.

After Calving

Gradually increase the amount of grain (one to two pound increase per cow daily) during the first two weeks following calving.

"This will encourage cattle to increase forage intake as appetite improves and allow the rumen conditions to remain normal as grain feeding increases," Hillman says.

Sudden large increases in the amount of grain fed should be avoided. "Feeding 8 to 10 pounds of hay may be necessary if the silage is finely chopped. Feed a minimum of 40 percent roughage (dry basis) in the total ration or maintain a minimum of 15 percent crude fiber in the total ration," Hillman says.

To avoid over fattening and feed wasting, concentrate amounts should be reduced as milk production declines during late lactation.

CALENDAR

OF COMING EVENTS

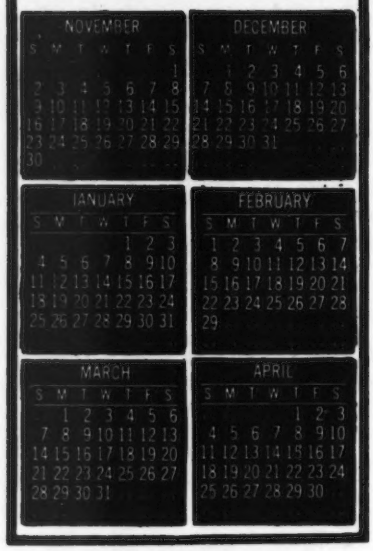

Meetings

NOVEMBER

Nov. 18. 106th Annual Meeting of the Eastern Guernsey Breeders' Association, Schindler's Restaurant, Camp Hill, Pa. (10:30 a.m.). Located on 21st Street, just off the Camp Hill By-pass, Routes 11 & 15.

JANUARY

Jan. 13-14, 1976. Cornell University Dairy Days, Ithaca, New York.

Jan. 19-21. University of Florida Large Dairy Herd Management Symposium, Gainesville, Florida.

Jan. 28-29. Second Annual South Carolina Dairy Production Conference, Holiday Inn, Clemson, S. C. For details, contact Dr. Bruce Jenny, Dept. of Dairy Science, Clemson University, Clemson, South Carolina 29631.

Jan. 31. Indiana Guernsey Breeders' Association Annual Meeting, Albion, P.C.A. Building, Albion, Indiana.

FEBRUARY

Feb. 24-25. 25th Annual Dairymen's Conference, Sheraton-Crabtree Inn, Raleigh, North Carolina. Sponsored by North Carolina State University.

MARCH

Mar. 13. Annual Meeting of the California Guernsey Cattle Club, Madonna Inn, San Luis Obispo, California.

APRIL

Apr. 10. New York State Guernsey Breeders' Co-op., Inc. Annual Meeting, Holiday Inn, Oneonta, New York.

Fairs and Shows

NOVEMBER

Nov. 14-22. Royal Agricultural Winter Fair, Toronto, Ontario, Canada. Guernseys will be judged Nov. 19 (open) by John W. McKitrick.

JANUARY

Jan. 5-9, 1976. Pennsylvania Farm Show, Harrisburg, Pa. Guernseys will be judged Jan. 6 (jr. & open) by Jack Ball.

Jan. 30-Feb. 8. Southwestern Exposition & Fat Stock Show, Ft. Worth, Texas. Guernseys will be judged Feb. 6 (jr. & open).

FEBRUARY

Feb. 5-15. Florida State Fair, Tampa, Fla. Guernseys will be judged Feb. 10 (jr.) and Feb. 12 (open).

Feb. 7-16. San Antonio Livestock Exposition, Inc., San Antonio, Tex. Guernseys will be judged Feb. 14 (jr.) and Feb. 15 (open).

Feb. 25-Mar. 7. Houston Livestock Show & Rodeo, Houston, Tex.

BLOOD LAB HOLIDAY SCHEDULE

The Texas A & M University Immunogenetics Laboratory has announced that it will be closed for the Thanksgiving holiday from November 27 through November 30, 1975; and for the Christmas holiday from December 20 through January 4, 1976. **No blood samples will be received by the Lab during these periods.**

Breeders planning to blood type any animals should not ship the blood samples during the above-mentioned holiday periods.

SEND IN BOTH YOUR JUNIOR AND OPEN ALL-AMERICAN ENTRIES EARLY

All-American entries and pictures MUST be received at the Home Office by December 1, 1975. Don't miss out because you have waited too long. Mail your nominations for All-American consideration as EARLY as possible!

Fight emphysema, tuberculosis, air pollution

AMERICAN LUNG ASSOCIATION
The "Christmas Seal" People

Space contributed by the publisher as a public service

USDA Announces Increase in Support Price for Milk

SECRETARY OF Agriculture Earl L. Butz announced on October 2, the support price for manufacturing milk is being increased from $7.24 to $7.71 per hundredweight, effective immediately. The new level of support is 80 percent of parity, based on data reported September 30, 1975.

Secretary Butz said the decision to raise the support price is based on a thorough review of the dairy situation. The Secretary stated last May a review of the support level would be made in the middle of the marketing year to determine the need for any adjustments.

Milk production this marketing year has consistently been below that of a year ago, while consumption of milk and dairy products has increased steadily. Consequently, dairy products have been in short supply in recent months. With short supplies, market prices of milk and dairy products in recent weeks have been substantially above current support levels; however, Secretary Butz said the increase was necessary to give producers the assurance they need to stay in dairying and insure adequate supplies.

The Secretary stated that the higher support will have no effect on current retail prices of milk and dairy products. Wholesale product prices already are above the level of support. Therefore retail prices are expected to increase during the next few months even without an increase in support, and to decline relatively little during the last quarter of the year when wholesale prices are expected to drop.

The price at which CCC will sell nonfat dry milk back to the industry for unrestricted use has also been increased, in keeping with the Department's policy of setting sales prices of butter, cheese and nonfat dry milk at approximately 115 percent of CCC's current purchase prices. At present nonfat dry milk is the only dairy product available for sale for unrestricted use.

Albert G. Henisee

ALBERT G. HENISEE, age 81, Village Guernsey Farm, Wilkins Station Road, Medford, N. J., died in the Garden State Community Hospital, Marlton, Saturday, July 19.

Mr. Henisee was a lifelong resident of Medford and owner, along with his sons, of Valley View Farm. He was a member of the New Jersey Farm Bureau, the New Jersey G.B.A., the Interstate Producers Association, the Medford Grange No. 36 and the Medford Odd Fellows Lodge. He was a former vice-president of the Medford Township Board of Education.

He is survived by his wife, Beatrice Shinn Henisee; six daughters, Mrs. Laura Parker, Medford, Mrs. Dorothy Hildebrandt, Sebring, Fla., Mrs. Alice Burnett, Charlestown, S. C., Mrs. Florence Brotherton, Burlington, Mrs. Anna Hustus, Mount Holly, and Mrs. Mary Drayton, Medford; three sons, Albert, Jr., Joseph and David, all of Medford; 26 grandchildren and five great-grandchildren.

CLASSIFICATION SCHEDULES FOR 1975, 1976 and 1977

In order to prepare pre-printed worksheets, applications listing animals to be classified must be submitted to The American Guernsey Cattle Club 30 days before an area schedule begins to guarantee a place in the schedule. Applications may be obtained from your field representative or by writing The American Guernsey Cattle Club.

Area	1975	1976	1977
Maryland, Virginia, West Virginia, Eastern Tennessee		Fall	None
Michigan		Fall	None
Illinois		Fall	None
Western, Northern & Central New York		Fall	None
Alabama, Arkansas, Oklahoma, Mississippi, Louisiana, Texas, Western Tennessee		Fall	None
Iowa, Minnesota, South Dakota, North Dakota		Fall	None
Eastern Pennsylvania, Delaware, New Jersey		None	Spring
Indiana, Kentucky		None	Spring
Eastern Oregon, Eastern Washington, Idaho, Montana, Wyoming		None	Spring
Colorado, Utah, Nevada		None	Spring
Kansas, Nebraska, Missouri		None	Spring
Arizona, California, New Mexico	Nov. 4-24	None	Spring
Western Pennsylvania	Dec. 11-20	None	Spring
*EASTERN NEW YORK	None	Jan. 12-17	Fall
New England: Connecticut, Maine, Massachusetts, New Hampshire, Rhode Island, Vermont	None	Jan. 18-23	Fall
Western Washington, Western Oregon, Humboldt County, California	None	Feb. 23-Mar. 12	Fall
Wisconsin	None	Spring	Fall
Florida, Georgia, North Carolina, South Carolina, Middle Tennessee	None	Spring	Fall
Ohio	None	Spring	Fall

***Applications for this schedule must be received in The American Guernsey Cattle Club, Peterborough, N. H. not later than December 12, 1975.**

CALIFORNIA GUERNSEYS

CLOVER JACK GUERNSEYS – PREMIER BREEDER AND EXHIBITOR AT THE 1975 CALIFORNIA AND OREGON STATE FAIRS. BRED AND SHOWED ALL FOUR FEMALE CHAMPIONS AT THE OREGON STATE FAIR AND THE SENIOR AND GRAND CHAMPION AT THE CALIFORNIA STATE FAIR.

SENIOR AND GRAND CHAMPION
OREGON

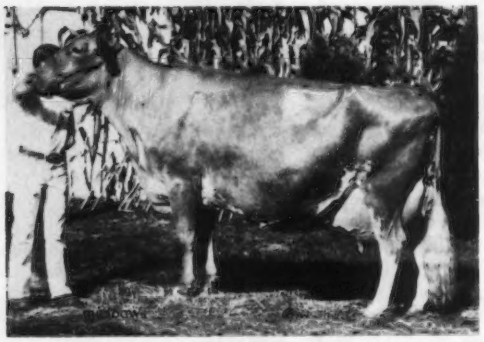

CLOVER JACK COPY CHRIS–Excellent '74
12570–509–6-05DHIR–197–2x (Inc.)
14770–594–5-03DHIR–305–2x
13030–548–4-03DHIR–305–2x
10130–421–3-02DHIR–305–2x
12350–534–2-01DHIR–305–2x

A COPYRIGHT OUT OF A BILLY
Senior and Grand Champion, First Aged Cow, Best Uddered Aged Cow, Oregon State Fair, 1975. Third Aged Cow, California State Fair.

DAM OF CLOVER JACK COPY CELIA
First Junior Yearling and Junior Champion, Oregon State Fair, 1975. Second at California. Also DAM OF "CINDY" – pictured below.

SENIOR AND GRAND CHAMPION
CALIFORNIA

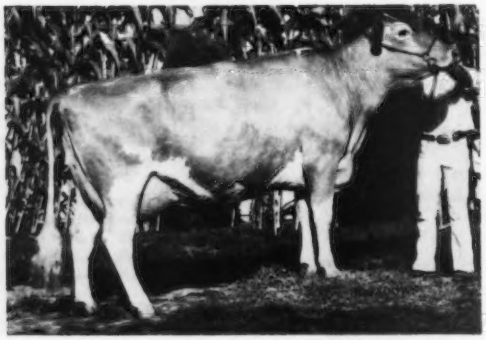

CLOVER JACK C HESTER
12360–511–3-00DHIR–305–2x
SHE IS BY CHAMPION OUT OF A BILLY
First 4-Year-Old, Oregon and California State Fairs, 1975. Senior and Grand Champion, California State Fair, 1975.

RESERVE SENIOR AND
RESERVE GRAND–OREGON

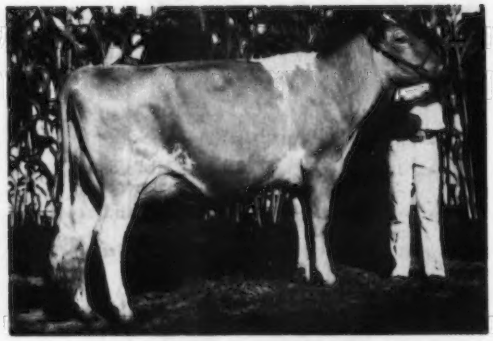

CLOVER JACK C CINDY
10370–522–1-11DHIR–272–2x (Inc.)
SHE IS BY CHAMPION OUT OF COPY CHRIS
First 2-Year-Old, Oregon and California State Fairs, 1975. Reserve Senior and Reserve Grand Champion, Oregon State Fair, 1975.

SEND FOR LIST OF AVAILABLE BULLS – The top bull at public auction in 1974 was CLOVER JACK DARI ZORO, housed at ABS, combines DARIMOST and BILLY blood. Owned by the ZORO Syndicate. His ABS Genetic Index 7/74 – +$44, +660M, +23F.

Breed To Dari ZORO . . . Every effort will be made to prove this bull at a very early age.

Donald and Elsie Giacomini
Pete, Henry, Dan
R.F.D. Box 56, Ferndale, California 95536
Phone: 707–786-4563

CLOVER JACK GUERNSEY FARM

For Real California Value in Dairying – Contact These Advertisers or
Mrs. Peggy Orsio, Administrative Sec.
California Guernsey Cattle Club
2608 Ave. 199, Tulare, Calif. 93274 – Tel: 209–686-0883

"LILITA"

Just Completed Her Third Record Over 20,000 Lbs. Milk, 6 Over 15,000 Lbs. Milk.

HERD IS RICH IN THE BLOOD OF OUR GREAT "LILITA" COW

Cleverlands Eldorados Lilita (VG)
15080–722–4-04DHI–305–2x
12280–619–5-04DHI–291–2x
16230–746–6-04DHI–319–2x
18470–963–7-04DHI–305–2x
20600–999–8-09DHI–347–2x
21560–1000–9-10DHI–305–2x
20870–941–11-01DHI–305–2x
23970–1092–11-01DHI–362–2x

2 SONS OF "LILITA" ARE AT ABS ANOTHER SON IS IN OUR HERD

Her Sire: Cleverlands General Eldorado, GOLD STAR SIRE
USDA Summary 5/75 – 1518 daughters, 365 herds, a Pred. Diff. of +831 lbs. milk, +38 lbs. fat, 98% rpt.
LILITA has a daughter with 4 lactations that total 48,270 lbs. milk, 2,182 lbs. fat, 1,359 days–2x.

TWO LILITA SONS ARE AT ABS

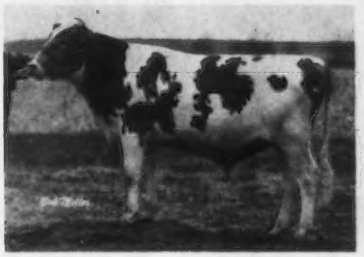

29G0803 DULESO PRINCE LEE
ABS Genetic Index 10/74 – +$65, +663M, +37F. A son of Lyrene May Rose Prince, AI GOLD STAR SIRE.

DULESO T HORNET LIBRIA on lease to ABS since 5/75. A son of Clovelly Top Hornet, AI Gold Star Sire, USDA Summary 5/75 – 86 daughters, 50 herds, Pred. Diff. +1188 lbs. milk, +32 lbs. fat, 79% rpt., 27 classified average 85.9, +$90.

AT DULESO . . . DULESO NANCES LANCE – Born 1/16/70. His first 4 daughters in our herd averaged +7175 lbs. milk over their herdmates. He is a son of Norgerts Royal Nance, AI Gold Star Sire.

ANOTHER 20,000 POUND COW IN THE MAKING

BAY MEADOW FORTUNES NANCY, 19760 lbs. milk, 944 lbs. fat–ME. Second place Golden Pail Production Winner At The National Guernsey Show, Fresno, 1975. Owned by Duane Soares, Jr. She is on retest and in 203 days as a 4-year-old she has 14040 lbs. milk, 631 lbs. fat, incomplete.

In addition to using the three sons of "LILITA" we are also breeding to Clovelly Top Hornet, Welcome Flashs Hollirex, Sande Hill Double Emory, Eber Lea Farms Winston and Villa Crest P Leader.

DULESO GUERNSEYS

Duane Soares, Owner
Tel. 266-5948 (Home)
264-4278 (Office)
Jack Dei, Herdsman
Tel. 264-0486

ORDER "PRINCE LEE" SEMEN FROM ABS TODAY!

Home: 255 No. Grantland
Fresno, California 93705
Farm: 610 North Grantland

CALIFORNIA GUERNSEYS

For Real California Value in Dairying – Contact These Advertisers or
Mrs. Peggy Orsio, Administrative Sec.
California Guernsey Cattle Club
2608 Ave. 199, Tulare, Calif 93274 – Tel: 209–686-0883

SAPHIRE - *Top Selling Cow At Public Auction, 1974*

Senior And Grand Champion, National Guernsey Show, Columbus, 1975

MAKES A NATIONAL CLASS LEADING RECORD. FIRST MILK, FIRST FAT FOR ALL IMMATURE CLASSES. ALL BREEDS RECORD FOR FAT. This is her second consecutive class leading record.

FRA HIB TOPCATS SAPHIRE – EXCELLENT '74–92.0
30,730 MILK – 1,498 FAT – 3-11DHIR–365–2x
USDA 4/75: +942 MILK, +41 FAT, 25% RPT.

FRA HIB TOPCATS SAPHIRE, bred by Frank E. Franks, Fra Hib Farm, W. T. and T. J. Franks, and now owned by Dr. John L. and John W. McKitrick, Columbus, Ohio and James K. Heidrich, Happy Hill Farms, Harrison, Ohio, made a national class leading record of 30,730 lbs. milk, 1,498 lbs. fat, 3-11DHIR–365–2x, first for both milk and fat, and an all-breeds record for fat. "Saphire" previously made a class leading record of 17,200 lbs. milk, *833 lbs. fat, 2-11DHIR–305–2x, 9th for fat when made. She was senior and grand champion, Kentucky Show and Sale and 49th Guernsey Sale, 1974; first four-year-old, senior and grand champion, National Guernsey Show, Columbus, Ohio, 1975 and winner of the Douglaston Manor Trophy and Joe Eves Production Trophy at the 1975 National. She was consigned by Dr. George W. Snider, Goshen, Ind., and sold to the McKitricks for $14,500, top selling animal at public auction in 1974.

"Saphire" is sired by Fra Hib Marys P Topcat, at Herdsman, Inc., Box 391, Putnam, Connecticut 06260. "Topcat" is sired by Lyrene May Rose Prince, AI Gold Star Sire, USDA Summary 5/75 – 5407 daughters, 947 herds, a Pred. Diff. of +267 lbs. milk, +21 lbs. fat, 99% rpt., 2171 classified average 84.8. "Topcat" is out of Fra Hib T C Mary, Excellent 91.0, USDA 9/73 – 5 records, 13,728 milk, 634 fat, +407 milk, +7 fat, 44% rpt., including 16,070 – 757 – 5-11DHIR – 305 – 2x, a daughter of Gayoso View Top Command, AI Gold Star Sire.

Her Sire

Fra Hib Marys P Topcat

Her Dam

Fra Hib Duke Duchess

Her Son

Welcome-In Banker

"Saphire" is out of Fra Hib Duke Duchess, VG–88.5, 21,410 lbs. milk, 1,070 lbs. fat, 5-03DHIR – 365 – 2x; 18,420 lbs. milk, 873 lbs. fat, 4-03DHIR – 305 – 2x. "Duchess" is by Walker Farms Grand Duke, a son of Western Glow Darimost, AI Gold Star Sire, and Western Glow Fond Gay Duchess, E–4 times, All-American four-year-old, 1963, All-American aged cow, 1966, sold for $18,500 at public auction in 1966, *17,305 – *958 – Jr4HIR – 305 – 2x; 17,180 – 916 – 7DHIR – 305 – 2x, a daughter of Fritzlyn Jeanettes Flash, AI Gold Star Sire, and from the Duchess family. "Duchess" is out of Fra Hib T C Satin, 17,120 – 737 – 6-09DHIR – 305 – 2x, 17,320 – 666 – 8-00 DHIR – 305 – 2x, a daughter of Gayoso View Top Command.

"Saphire" in 305 days, 3-11DHIR made 27,270 lbs. milk, 4.9%, 1,340 lbs. fat. This would have also been a national class leader, first for both milk and fat in all 305-day immature classes. As a two-year-old in the Franks' herd, "Saphire" was a persistent milker. From October through April she milked for the tester from 58.3 to a high in December of 71.3 lbs. During her 3-11DHIR national record she milked 100 lbs. on April 1; 116.0 on April 18, and 102.8 on June 13 for the tester. Her high days for fat were 5.45 lbs. on April 18; 5.76 lbs. on June 13, and 5.02 lbs. on July 22. A check of the relative value on the percent of herd ME shows a range of +149 to +203 her last month for "Saphire" over herdmates. On February 28 she milked 95.8 for the tester and in 34 days she made 3,260 lbs. milk, 160 lbs. fat. "Saphire" is due to calve in March to "Darimost."

"Saphire" is the dam of Welcome-In Banker, a son of Willow Spring Financier. "Banker" was born September 25, 1974 and has been syndicated by many leading breeders from coast to coast. He is now on lease to Carnation/Genetics, Box 938, Hughson, California 95326 and Box 437, Watertown, Wisconsin 53094.

Kenneth E. Wallin Named Dairy Expo "Man of the Year"

KENNETH E. WALLIN, General Manager, Midwest Breeders Cooperative, Shawano, Wis., has been named dairy industry "Man of the Year" by World Dairy Expo. He was honored at a banquet for 2,000 at the Dane County Coliseum in Madison on Saturday, October 4. Edward Reed, Lyons, Kans., was also honored as the dairy farmer "Man of the Year." The annual awards honor individuals who have contributed significantly to the advancement of dairying. The dinner is one of the major events of the five-day exposition held October 1–5.

Midwest's General Manager for the past 28 years, Wallin is a recognized and respected leader in the cattle breeding industry. Presently, he is director of the Farm Credit Bank of St. Paul, the policy-setting board for three Midwest farm credit banks. He is a strong proponent of farmer cooperatives and serves on the Dairy Division Committee of the Wisconsin Federation of Cooperatives. Wallin was an incorporator and past president of the National Association of Animal Breeders and has served on the Wisconsin State Board of Agriculture.

Many other agricultural organizations, his church and 4-H have benefitted from his attention and leadership. Wallin has received many citations, including the 1973 Honorary Recognition Distinguished Service Award from the UW-Madison, College of Agricultural and Life Sciences.

1975 NATIONAL GUERNSEY SHOW

North American Dairy Show, Columbus, Ohio

283 HEAD – 24 BULLS – Aged Bull Class Impressive

125 HEIFERS – 46 Senior Yearlings – 134 COWS – 44 Two-Year-Olds – STATURE – POWER – QUALITY OF FEMALE CLASSES CONTINUES TO IMPRESS THE RINGSIDE

FRA HIB TOPCATS SAPHIRE, SENIOR AND GRAND CHAMPION, HAS A NATIONAL CLASS LEADING RECORD OF 30,730 LBS. MILK–4.8%–1,498 LBS. FAT–3-11DHIR–365–2x. Highest Record For Both Milk and Fat For The Breed In All Immature Classes, ALL BREEDS' FAT RECORD

VALLEY SET CHAMP JESSE REPEATS AS SENIOR AND GRAND CHAMPION BULL

HIGH MEADOWS HAS 3 BLUES INCLUDING JUNIOR CHAMPION FEMALE AND RESERVE SENIOR AND RESERVE GRAND CHAMPION FEMALE

RIDGEWAY REPEATS AS PREMIER EXHIBITOR – HOUSLEYS J CHAMPION AGAIN SIRES WINNING SENIOR GET OF SIRE – HOUSLEYS DARI FAYVOR SIRES SECOND PLACE SENIOR GET AND FIRST TWO-YEAR-OLD IN AN IMPRESSIVE CLASS OF 44

MUNGLE'S GUERNSEY FARMS – PREMIER BREEDER

CLAUDE B. NEWMAN, JR. HAS BEST UDDERED COW WITH WALKER FARMS C LOVELY

LAY LAINE T C TOP BRASS REPEATS AS SIRE OF BREEDERS GET OF SIRE

NEW YORK WINS CLASS FOR 13 STATE HERDS

THE 1975 NATIONAL GUERNSEY SHOW was held October 7–8, in conjunction with the North American Dairy Cattle Show, Columbus, Ohio. The show featured an impressive group of 283 Guernseys that continue to highlight the tremendous improvement in the breed, through the years, in size, power, stature, quality and increased production and improved type. James Schwartz, Tannery Hill Farm, King, Ontario, Canada, judge, and Rowland R. Beauvais, consultant judge, Quail Roost Farms, Rougemont, N. C., worked well together and did a pleasing job of selecting the winners in the large classes that featured many good ones way down the line.

BULL CLASSES – 24 HEAD

In a class of nine bull calves Judge Schwartz went to Lockshore P L Plainsman, owned by James and Alice Fish,

Hickory Corners, Michigan. "Plainsman" is by Villa Crest P Leader out of a daughter of Lyrene Myras Wistar and Lockshore B Davinia, E–4 times, 6 records, 18,278 – 835 – Cow Index 10/74 – +973 lbs. milk, +40 lbs. fat, 46% rpt., Gold Star Dam, May 1973; 21,750 – 976 – 5-04DHIR – 305 – 2x, she also dam of Lockshore C Davinia, top of the First National Heifer Sale, purchased by Henderson Stockton for $2,850. "Plainsman" went on to become junior champion bull. Quail Roost Nance Royal, owned by Donald and Richard Eberhard, Mechanicsburg, Ohio placed second and was reserve junior champion bull. In third place was Sunny View L Oscar shown by Claude B. Newman, Jr., Philpot, Kentucky.

The yearling bull class of four presented problems for Judge Schwartz and Consultant Beauvais. The difference in age and size made the placing difficult. In first place was Fawn Way P D Perfection, a son of Lyrene Prince Duke, shown by Timothy J. Place, Wapakoneta, Ohio. In second was Dutch Mill Dukes Fernando, the first-place yearling at Wisconsin, also a son of Lyrene Prince Duke and owned by Roy E. Jacobs and Sons, Sparta, Wisconsin. The third place went to Mapleglo S Deerfield, the All-American bull calf, 1974, and first at Ohio State Fair, 1975. This yearling is by Eber-Lea Farms Supreme and owned by Hobart Downerd and Son, Ostrander, Ohio.

In an impressive class of 11 aged bulls, Judge Schwartz found both his senior and reserve grand champion bulls. The lineup included senior and grand champions from many outstanding state fairs including the Indiana State Fair and Pennsylvania All-American, and reserve champions from Kentucky, Ohio and others.

First place went to Valley Set Champ Jesse, a "Champion" son and repeat winner from the 1974 National and All-American aged bull (unanimous choice), 1974. "Champ Jesse" is owned by Julius Mithoefer and Family, New Palestine, Ind. and Ronald E. Wenger, Goshen, Indiana. He

Reserve Champions

Mountleh M Emerald, first prize cow, five years and over, reserve senior and reserve grand champion female, winner of the Burton Lane Trophy and Carroll Eby Trophy, owned by Henry C. Venier, La Fayette, New York. Sire: Fer Manor Magnate. Dam:Coanwood Elsie.

Locust Hill Lyndon, second prize bull, two years and over and reserve senior and reserve grand champion, owned by Franchester Farms, Inc., West Salem, Ohio. Sire: Lyrene Prince Don. Dam: Locust Hill Levity Lynn.

Mungles Patriots Arlington, first prize senior yearling heifer and reserve junior champion female, owned by Bob and Kenneth Griggs, Mustang, Oklahoma. Sire: Mungles Sonny Patriot. Dam: Southlands Tops I Arlington.

Quail Roost Nance Royal, second prize bull calf and reserve junior champion, owned by Donald & Richard Eberhard, Mechanicsburg, Ohio. Sire: Norgerts Royal Nance. Dam: Tannery Hill Fabulous Vera.

First Place Winners

Fawn Way P D Perfection, first prize yearling bull, owned by Timothy J. Place, Wapakoneta, Ohio. Sire: Lyrene Prince Duke. Dam: Fawn Way B K Precious.

Raemelton H W Penny, first prize junior yearling heifer, owned by Raemelton Farm Dairy, Mansfield, Ohio. Sire: Raemelton Hale Wrestler. Dam: Cedarbrook . Dispatch Poppy.

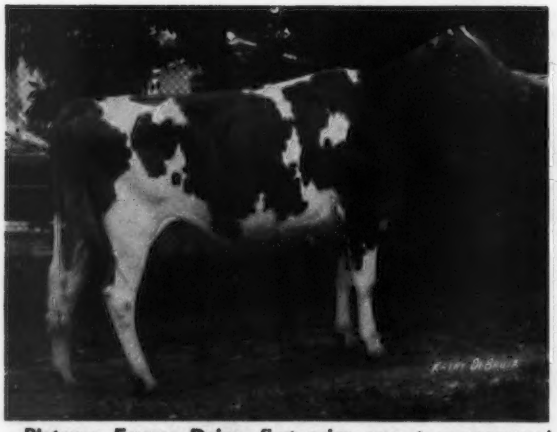

Plateaco Fayvor Daisy, first prize cow, two years and under three, winner of the American Guernsey Cattle Club Trophy, owned by the University of Wisconsin, Platteville, and Ridgeway Farm, Riceville, Tennessee. Sire: Housleys Dari Fayvor. Dam: Plateaco Champions Dillie.

went on to become senior and grand champion bull. In second place was Locust Hill Lyndon, bred by Russell Fetter and Lee Smetzer, Big Prairie, Ohio and shown by Franchester Farms, Inc., West Salem, Ohio. "Lyndon" is by Lyrene Prince Don and from the Gold Star, Woodlark Levity Lynn family. He went on to become reserve senior and reserve grand champion of the show. Third place went to Mocking Bird Champs Snowman, All-American bull calf, 1971; Reserve All-American senior yearling, 1972, Honorable Mention All-American aged bull, 1974, a "Champion" son, owned by Robert W. Thompson, Jr., Wilmore, Kentucky. In fourth place was Golden Harvest Dari Juggler, bred by F. W. McCann, Bridgewater, Conn., and shown by Mr. and Mrs. Eugene Weber, Geneglow Farm, Kendallville, Indiana. "Dari Juggler" was senior and grand champion, Mid-West Guernsey Classic and Indiana State Fair, 1975.

FEMALE CLASSES

259 HEAD – 125 HEIFERS – 134 COWS

Depth of Classes is Outstanding

In a good class of 45 heifers, Judge Schwartz found his junior champion heifer. In first place and junior champion was High Meadows Z Pansy, a daughter of High Meadows Dari Zoro, a son of "Darimost" and out of a "Nance" daughter that is out of a "Darimost." "Pansy" is owned by Henry C. Venier, La Fayette, New York. She was also junior champion, New York State Fair, 1975. In second place was Littlefields Fayvor Mona, a daughter of Housleys Dari Fayvor, sire of the first-prize two-year-old and second senior get of the show. "Mona" is owned by Sharon and Clarence Littlefield, Watertown, N. Y., and she was junior champion at Eastern States Exposition, 1975. Third place went to Hullside Jaguar Hiliary, a daughter of Woodacres Jaguar, owned by John W. Gribble, Cloverland Dairy, Phoenix, Maryland. "Hiliary" was first in the National Junior Show.

In a class of 34 junior yearling heifers, first place went to Raemelton H W Penny, a daughter of Raemelton Hale Wrestler, owned by Roger Black, Raemelton Farm Dairy, Mansfield, Ohio. She was also first at the Ohio State Fair. Second place went to Pen Col Darling Dawn, a daughter of Pen Col Darling Peerless and Woodfields Daisy (E–91), 18,659 – 1,001 – 5-11DHI – 305 – 2x. "Dawn" was first and reserve junior champion, Pennsylvania All-American, and she is owned by Dennis C. Wolff, Millville, Pennsylva-

Cleverlands Darimost Chrystal, first prize cow, three years and under four, owned by Henry C. Venier, La Fayette, New York. Sire: Western Glow Darimost. Dam: Cleverlands Champs Chickadee.

nia. In third place was Lockshore May Rose Candita, a daughter of Lyrene May Rose Prince shown by Tamalyn Fish, Hickory Corners, Michigan. She was first and reserve junior champion of the National Junior Show.

In a strong class of 46 senior yearlings Judge Schwartz found his reserve junior champion. In first place and reserve junior champion was Mungles Patriots Arlington, a daughter of Mungles Sonny Patriot, owned by Bob and Kenneth Griggs, Golden Dew Farm, Mustang, Oklahoma. Second place went to Janes Lucky Plum, All-American heifer calf in both the Junior and open competition, 1974. "Lucky Plum" is by Lyrene Prince Duke, and owned by Joel Buuck, Woodburn, Ind., and she was first and junior champion in the National Junior Show, 1975. Third place went to Mungles Foresquires Jill, a daughter of Lockshore K Foresquire out of a daughter of Mungles Sabian Saturn, owned by Claude B. Newman, Jr., Philpot, Kentucky.

124 FEMALES—TWO AND OVER

The class of 44 two-year-olds was very impressive and speaks well for the future of the breed. There were good ones all the way down the line and the size, power and quality of the winners was a real thrill for the ringside.

In first place and first best uddered two-year-old was Plateaco Fayvor Daisy, bred by the University of Wisconsin, Dr. William Hoffman, Platteville, Wis., and shown by John and Lee Housley, Ridgeway Farm, Riceville, Tennessee. She

First Place Winners

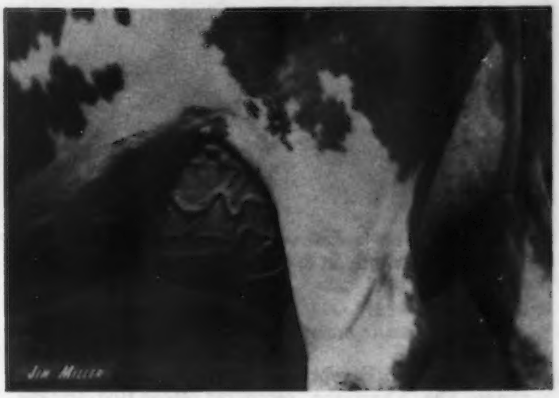

Udder of Walker Farms C Lovely, champion best uddered cow, winner of the Meadow Lodge Farm Trophy, owned by Claude B. Newman, Jr., Philpot, Kentucky. Sire: Housleys J Champion. Dam: Walker Farms T Lushous.

First prize produce of Summerfield JCS Daisy, winner of the Franchester Farms Trophy, shown by Mr. and Mrs. Joseph W. Ferris, New Wilmington, Pennsylvania.

First prize best three females, winners of the Bill Jones Trophy, shown by Carroll L. Ward, Jr. & Family, Astatula, Florida.

First prize junior get of Valley Set Champ Jesse, winner of the Quail Roost Trophy, shown by Julius Mithoefer & Family, New Palestine, Indiana.

First Place Winners

First prize breeders get of Lay Laine T C Top Brass, winner of the Peer Challenge Trophy, shown by Carroll L. Ward, Jr. & Family, Astatula, Florida.

is by Housleys Dari Fayvor out of a daughter of Housleys J Champion. The "Champion" senior get placed first, and the "Dari Fayvor" get was second in the show. "Daisy" was senior and grand champion at Wisconsin State Fair, 1975. In second place and the senior and grand champion at the 1975 Ohio State Fair was Happy Hill AFC Lorna. "Lorna" is owned by James K. Heidrich, Harrison, Ohio and is sired by Applebrook Fames Corporal. In third place was B Cup Captain Maggie Lize, owned by Penny S. Catlett, Harrodsburg, Kentucky. She is by a son of Applebrook Fames Corporal and out of a daughter of Lyrene Myras Wistar and she placed second in the National Junior Show. In fourth place and second best uddered two-year-old was Benign Fortune Trissy Cohosh, owned by Bob and Kenny Griggs.

In a class of 39 three-year-olds, first place and first best uddered three-year-old went to Cleverlands Darimost Chrystal, bred by George and Louise Clever, Tracy, Calif., and shown by Henry C. Venier. She was also first at the 1975 New York State Fair. In second place was Hornback Farm Fayvors Ruby, bred by Barney Hornback, Elizabethtown, Ky., and shown by E. C. Anderson, Bushy Park Farm, Wake, Virginia. "Ruby" is by Housleys Dari Fayvor. Third place went to Quail Roost Command Sandice, bred by George Watts Hill Rougemont, N. C., and shown by Claude B. Newman, Jr. She is by Tannery Hill Florets Command, classified E '75, and was All-Kentucky reserve senior and reserve grand champion, 1975. In fourth place and second best uddered three-year-old was Kla Nol Ambassador Gem, owned by Harold Leis and Family, Farmersville, Ohio.

It was in a class of 21 four-year-olds that Judge Schwartz found his senior and grand champion cow. In first place, best uddered four-year-old and champion was Fra Hib Topcats Saphire, a daughter of Fra Hib Marys P Topcat, in service at Herdsman, Inc., Box 391, Putnam, Connecticut. "Saphire" was the top cow sold at public auction in 1974. She was bred by Frank E. Franks, Fra-Hib Dairy Farm, owned by W. T. and T. J. Franks, Wawaka, Indiana. She was sold by Dr. George W. Snider, Goshen, Ind., in the 1974 Kentucky National Sale and The 49th Guernsey Sale for $14,500. She is owned by Dr. John L. and John W. McKitrick, Columbus, Ohio and James K. Heidrich, Happy Hill Farm, Harrison, Ohio. While at Happy Hill, under the management of Chuck McLaughlin, she classified Excellent 92.0 and has **just completed a national class leading record, 30,730 lbs. milk, 4.8%, 1,498 lbs. fat, 3-11DHIR – 365 – 2x, highest record for both milk and fat for the breed in all immature classes, all breeds record for fat.** "Saphire" is the dam of Welcome In Banker, the Syndicated son of Willow Spring Financier that is at Carnation/Genetics.

In second place and second best uddered four-year-old was Hilltop Champions Melissa, All-American two-year-old,

Winning New York State Herd

1973, All-American three-year-old, 1974, Excellent 92.0, 17,580 – 776 – 3-07DHIR – 305 – 2x, dam of Housleys Flashs Streak, a "Hollirex" son that is at ABS. "Melissa" is owned by Lee and John Housley, Ridgeway Farm, Riceville, Tennessee. She is by Housleys J Champion, sire of the first-prize senior get of sire at the show in 1974 and 1975.

In third place was Mungles Supreme Merry, a daughter of Mungles J C Supreme, he out of Bluff View Pats Luella, the first and only cow of the breed to have five Plus Milk Pred. Diff. sons, including Mungles Sabian Saturn. "Merry" is owned by Robert Griggs, Jr., Mustang, Oklahoma.

It was in a class of 30 aged cows that Judge Schwartz found his reserve senior and reserve grand champion, Mountleh M Emerald, owned by Henry C. Venier. "Emerald" was Honorable Mention All-American, 1973, 1974; senior and grand champion, New York State Fair, 1973, 1974, and reserve senior and reserve grand champion, New York State Fair, 1975. She was second place best uddered aged cow. In second place was Cus Gee Champion Sophia, Honorable Mention All-American four-year-old, 1974; senior and grand champion, Tennessee State Fair, 1974; second four-year-old, National, 1974, an Excellent daughter of "Champion." She is owned by Lee and John Housley, Ridgeway Farm. In third place was Paulas Viscount Paulette, owned by Henry Leffler and Sons, Marion, Indiana. "Paulette" is E–3 times 94.5; twice a National Grand Champion, 1971, 1973; grand champion at both the open and Junior show at the National, 1973; three times reserve national grand champion, 1969, 1970, 1971; four times All-American, 1969, 1970, 1971, 1972. At 11 years of age she still looks good and has held together well. Georgia Ridge S H Lou (E '75), grand champion at Kansas State Fair, 1975, owned by Robert C. Griggs, Jr. and Family, placed fourth. In fifth place, best uddered cow of the class and champion uddered cow of the show was Walker Farms C Lovely, owned by Claude B. Newman, Jr., Philpot, Kentucky.

PREMIER BREEDER – PREMIER EXHIBITOR

Premier breeder was J. Jene and Mason Mungle, Mungle's Guernsey Farms, Atoka, Oklahoma. Premier exhibitor for the second consecutive year was Lee, John and Gale Housley, Ridgeway Farm, Riceville, Tennessee.

GROUP CLASSES

Julius Mithoefer and Family, New Palestine, Ind., won the junior get of sire on progeny by Valley Set Champ Jesse, senior and grand champion bull, National, 1974, 1975.

For the second consecutive year the breeders get by Lay Laine T C Top Brass won first place for Carroll L. "Bud" Ward, Jr. and Family, Astatula, Florida.

The get of Housleys J Champion placed first for the second consecutive year for John, Lee and Gale Housley. In second place, also shown by the Housleys, was the get of Housleys Dari Fayvor.

Mr. and Mrs. Joseph W. Ferris, New Wilmington, Pa., had first produce of dam on progeny of Summerfield JCS Daisy. In second place was the produce of Buttercup Wistar Maggie shown by Penny S. Catlett. Third place went to the produce of Patsys Monarch Paula, All-American produce of dam, 1971, shown by Henry Leffler and Sons.

Carroll L. Ward, Jr. and Family, Lay Laine Farm, had first best three females, second went to Mungle's Guernsey Farms, and third to Harold E. Leis and Family.

13 STATE HERDS

First went to the herd from New York, second to Tennessee and third to Oklahoma. Shown in the New York State herd were: Littlefields Fayvor Mona, Sharon and Clarence Littlefield, Watertown; Lynworth Dons Carisma, Cheryl Ripley, Cortland; Crum Elbow Violia, Julia Ann Gilbert, Hyde Park; Mountleh M Emerald, Henry C. Venier, La Fayette; Wyoming Darimosts Mirage, Christel Ripley, Cortland; Cleverlands Darimost Chrystal, Henry C. Venier; Ripley Farms MRP Tilly, Cheryl Ripley; Tannery Hill Champions Claire, Henry C. Venier.

Consultant Judge Rowland R. Beauvais, Rougemont, N. C.; Judge James Schwartz, King, Ontario, Canada receiving the Guernsey jug from Max L. Dawdy, executive secretary-treasurer of The American Guernsey Cattle Club.

Edward J. Wright was again superintendent of Guernseys, Robert A. McLaughlin checked papers; he was assisted by Norman L. Hager in giving out numbers, and Robert Jones recorded the official placings. All announcements were again capably handled by Richard Kellogg, COBA, Columbus, Ohio. Harold Johnson, Advertising and Promotion manager, COBA, was the official photographer for the trophy presentations and reprints of any trophy presentations appearing in this story may be obtained from Harold.

Dr. John L. McKitrick, superintendent, and Larry Neel, assistant superintendent, are to be complimented on the efficient way they handled the show management and they did everything possible to accommodate the exhibitors.

Vicki Brugman, Douglas, Nebr., 1975 National Guernsey Queen, and Myrna L. Gierhart, Bryant, Ind., first runner-up Guernsey Princess and Indiana Guernsey Queen, passed out the ribbons and helped with all trophy and award presentations.

The Ohio Junior G.B.A. members were again responsible for their booth and they sponsored a pizza party for some 80 4-H and FFA members in attendance at the show. They also held a raffle of a Guernsey jug lamp and the winner of the drawing was Sally Frahm, Frankenmuth, Michigan. Darrell Ehrlich, director of Golden Guernsey, Inc., was in charge of The American Guernsey Cattle Club booth and the sale of Guernsey items at the booth during the week.

An attractive silver Guernsey jug with identifying attached tag was presented to the winners in each class of the National Junior Show by donors from Ohio and Michigan as follows: heifer calf class, Wilbur and Ella Patton, Albion, Mich.; junior yearling heifer class, Raemelton Farms Dairy, Mansfield, Ohio; senior yearling heifer, Homer Martin, Orrville, Ohio; two-year-olds, Floyd and Betty Livingston, Union City, Ohio; three-year-olds, Robert Sommers and Family, London, Ohio; four-year-olds, Ed and Shirley Wright, Saginaw, Mich., and five years and over class, Jack Dendel, Allegan, Michigan.

Following is a list of awards:

NATIONAL GRAND CHAMPION - COLUMBUS

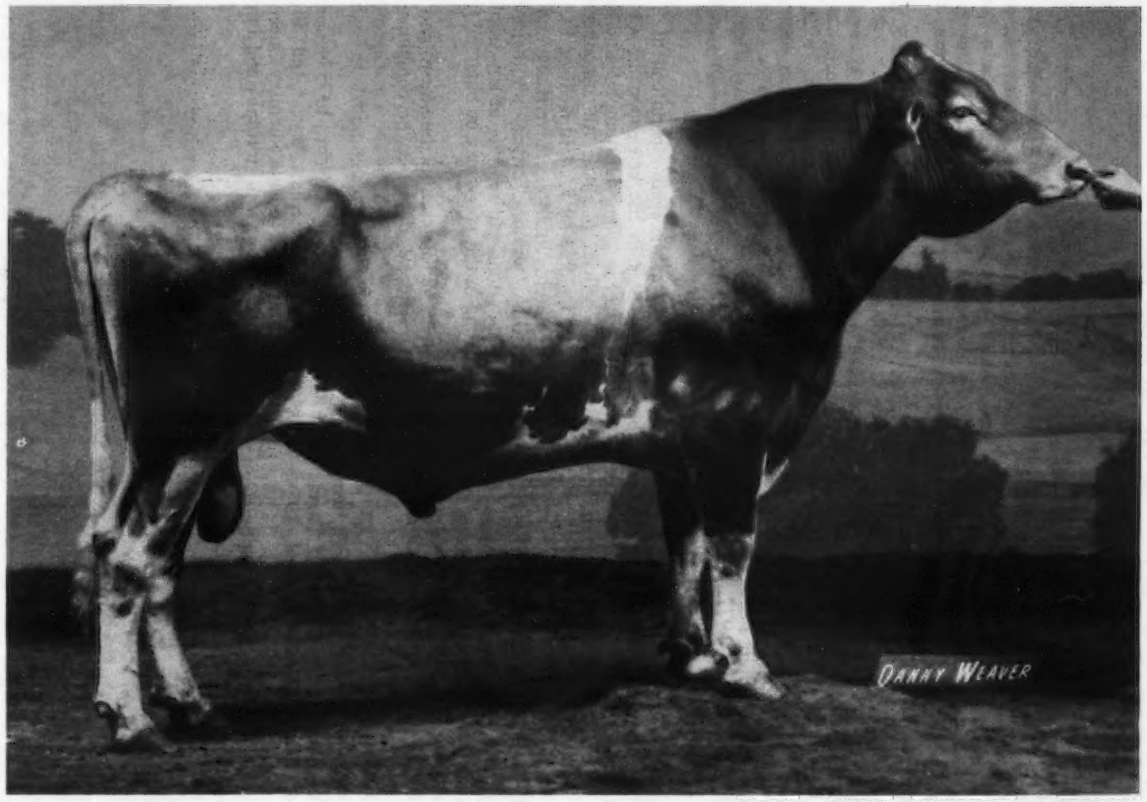

VALLEY SET CHAMP JESSE

First prize bull, two years and over, senior and grand champion, winner of the Langwater Trophy. Sire: Housleys J Champion. Dam: Valley Set Artist Judith. Breeder: Russell J. & Ronald E. Wenger and Carol McAhren, Goshen, Indiana. Owner: Julius Mithoefer & Family, New Palestine, Indiana and Ronald E. Wenger, Goshen, Indiana.

NATIONAL JUNIOR CHAMPION - COLUMBUS

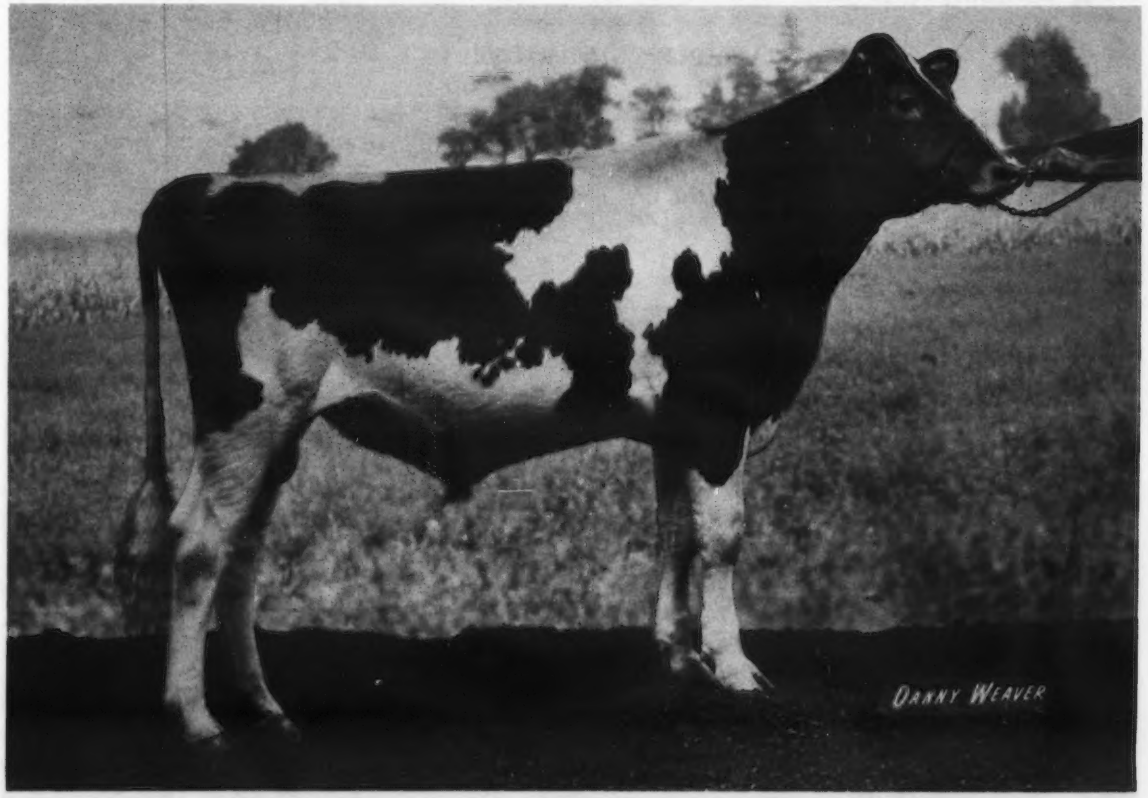

LOCKSHORE P L PLAINSMAN

First prize bull calf and junior champion. Sire: Villa Crest P Leader. Dam: Lockshore Wistar Lavinia. Breeder and Owner: James A. & Alice B. Fish, Hickory Corners, Michigan.

NATIONAL GRAND CHAMPION - COLUMBUS

FRA HIB TOPCATS SAPHIRE

First prize cow, four years and under five, senior and grand champion, winner of the Douglaston Manor Trophy and the Joe Eves Production Trophy. Sire: Fra Hib Marys P Topcat. Dam: Fra Hib Duke Duchess. Breeder: Frank E. Franks, Wawaka, Indiana. Owner: Dr. John L. & John W. McKitrick, Columbus, and James K. Heidrich, Harrison, Ohio.

NATIONAL JUNIOR CHAMPION - COLUMBUS

HIGH MEADOWS Z PANSY

First prize heifer calf and junior champion. Sire: High Meadows Dari Zoro. Dam: High Meadows N Nancy. Breeder and Owner: Henry C. Venier, La Fayette, New York.

Special Awards...

Dean Mithoefer, Dan Mithoefer, Valley Set Champ Jesse, Julius Mithoefer, Vicki Brugman, National Guernsey Queen; Myrna Gierhart, National Guernsey Princess; Carroll L. "Bud" Ward, Jr., director of The American Guernsey Cattle Club, presenting the **Langwater Trophy** for senior and grand champion bull.

Mr. and Mrs. W. T. Franks, Tom J. Franks, Dr. John L. McKitrick, Myrna Gierhart, Fra Hib Topcats Saphire, Mr. and Mrs. John W. McKitrick, Mrs. and Mr. Chuck McLaughlin, Joe Pendergast presenting the **Douglaston Manor Trophy** for senior and grand champion female; Vicki Brugman.

Vicki Brugman, Dr. L. F. Beasley presenting the **Burton Lane Trophy** for reserve grand champion female to Henry C. Venier; Bill Venier, Henry Thomas at the halter of Mountleh M Emerald; Rowland R. Beauvais, consultant judge; Myrna Gierhart, Jim Schwartz, judge.

Mr. and Mrs. W. T. Franks, Tom J. Franks, Dr. John L. McKitrick, Myrna Gierhart, Fra Hip Topcats Saphire, Mr. and Mrs. John W. McKitrick, Mrs. and Mr. Chuck McLaughlin; Joe Eves presenting the **Joe Eves Production Trophy**; Vicki Brugman.

Wayne McLaughlin presenting the **Carroll Eby Trophy** for first-prize aged cow to Henry C. Venier; Bill Venier, Vicki Brugman, Henry Thomas at the halter of Mountleh M Emerald; Myrna Gierhart.

Vicki Brugman, Dr. William Hoffman, University of Wisconsin-Platteville; Myrna Gierhart, Lee Housley at the halter of Plateaco Fayvor Daisy; Donald T. Burton, president of The American Guernsey Cattle Club, presenting the **American Guernsey Cattle Club Trophy** for the first-prize two-year-old.

Trophy Presentations

Vicki Brugman, Walker Farms C Lovely, Claude B. Newman, Jr., Myrna Gierhart; Bernard Pralle, director of The American Guernsey Cattle Club, presenting the **Meadow Lodge Trophy** for champion uddered cow.

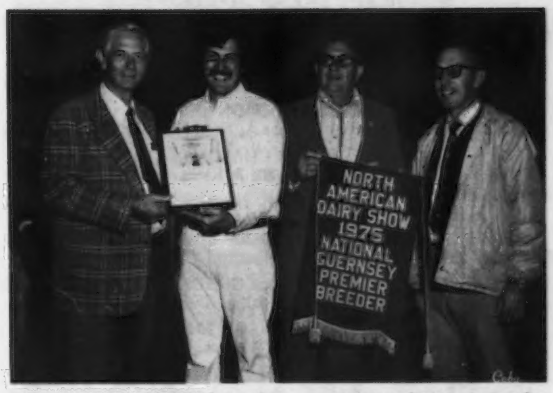

Dr. John L. McKitrick, show superintendent, presenting the **Gordon Hall Memorial Trophy** for premier breeder to Mason Mungle; J. Jene Mungle accepting the banner from Larry Neel, assistant superintendent.

Vicki Brugman, Henry C. Venier; Bill Venier holding the banner for junior champion female; High Meadows Z Pansy, Henry Thomas, Myrna Gierhart.

Dr. John L. McKitrick presenting the banner to Lee, Gale and John Housley; Larry Neel presenting the **Gordon Hall Memorial Trophy** for premier exhibitor.

Vicki Brugman; Bob Griggs at the halter of Mungles Patriots Arlington; Myrna Gierhart presenting the ribbon for reserve junior champion female.

Wayne McLaughlin presenting the **Franchester Farms Trophy** for the winning produce of dam, the produce of Summerfield JCS Daisy shown by Mr. and Mrs. Joseph W. Ferris.

SENIOR AND GRAND CHAMPION BULL

Valley Set Champ Jesse, Julius Mithoefer & Family, New Palestine, Ind. and Ronald E. Wenger, Goshen, Ind.

RESERVE SENIOR AND RESERVE GRAND CHAMPION BULL

Locuts Hill Lyndon, Franchester Farms, Inc., West Salem, Ohio

JUNIOR CHAMPION BULL

Lockshore P L Plainsman, James A. Fish, Hickory Corners, Mich.

RESERVE JUNIOR CHAMPION BULL

Quail Roost Nance Royal, Donald & Richard Eberhard, Mechanicsburg, Ohio

SENIOR AND GRAND CHAMPION FEMALE

Fra Hib Topcats Saphire, Dr. John L. & John W. McKitrick, Columbus and James K. Heidrich, Harrison, Ohio

RESERVE SENIOR AND RESERVE GRAND CHAMPION FEMALE

Mountleh M Emerald, Henry C. Venier, La Fayette, N. Y.

JUNIOR CHAMPION FEMALE

High Meadows Z Pansy, Henry C. Venier

RESERVE JUNIOR CHAMPION FEMALE

Mungles Patriots Arlington, Bob & Kenneth Griggs, Mustang, Okla.

BULL CALF (9)

1, Lockshore P L Plainsman, James A. Fish, Hickory Corners, Mich.; 2, Quail Roost Nance Royal, Donald & Richard Eberhard, Mechanicsburg, Ohio; 3, Sunny View L Oscar, Claude B. Newman, Jr., Philpot, Ky.; 4, Dutch Mill Dukes Leader, Roy E. Jacobs & Sons, Sparta, Wis.; 5, W Fours T M Designer, Keith Wood & Family, Fountaintown, Ind.; 6, Parkers Select Patrick, Richard Parker, Hilliard, Ohio; 7, Franchester Precious Transfer, Franchester Farms, Inc., West Salem, Ohio; 8, Tag Lane Prince Bold, Thomas A. Griswold, Sr., Ixonia, Wis.; 9, D Harmons Flashs Valentino, David E. Harmon, Greeneville, Tenn.

YEARLING BULL (4)

1, Fawn Way P D Perfection, Timothy J. Place, Wapakoneta, Ohio; 2, Dutch Mill Dukes Fernando, Roy E. Jacobs & Sons; 3, Mapleglo S Deerfield, Hobart Downerd & Son, Ostrander, Ohio; 4, W Fours Russ, Keith Wood & Family.

BULL, 2 YEARS AND OVER (11)

1, Valley Set Champ Jesse, Julius Mithoefer & Family, New Palestine, Ind. and Ronald E. Wenger, Goshen, Ind.; 2, Locust Hill Lyndon, Franchester Farms, Inc.; 3, Mocking Bird Champs Snowman, Robert W. Thompson, Jr., Wilmore, Ky.; 4, Golden Harvest Dari Juggler, Mr. and Mrs. Eugene Weber, Kendallville, Ind.; 5, Wampanoag Champion Captain, James Allen Cloe, Berry, Ky.; 6, Hoosierland J Misty Prince, James T. Scott & Sons, Muncie, Ind.; 7, Sniders Arcos Butch, Bernard O. Snider, New Enterprise, Pa.; 8, Hickory Groves Fawn Champion, Edward Beiler, Bellevue, Ohio; 9, Dutch Mill Dukes Marcus, Roy E. Jacobs & Sons; 10, Elderwood C Bon, Donald Burton & Son, Eagle, Wis.

HEIFER CALF (45)

1, High Meadows Z Pansy, Henry C. Venier, La Fayette, N. Y.; 2, Littlefields Fayvor Mona, Sharon & Clarence Littlefield, Watertown, N. Y.; 3, Hullside Jaguar Hiliary, John W. Gribble, Phoenix, Md.; 4, Sunemeadow Prince Tidy, Kevin Cary, Canton, Mo.; 5, Mapleglo S Violet, Hobart Downerd & Son; 6, Dutch Mill Dukes Marlyn, Roy E. Jacobs & Sons; 7, Silent Meadows Tina, Bruce E. Wachter, Cooksville, Md.; 8, Steves Hylite Winston Judy, Steven Shorts, Centreville, Md.; 9, Riverside Fin Tess, Patty McDowell, Magnolia, Ky.; 10, Lay Laine Leaders Marnetta, Carroll L. Ward, Jr. & Family, Astatula, Fla.

JUNIOR YEARLING HEIFER (34)

1, Raemelton H W Penny, Raemelton Farm Dairy, Mansfield, Ohio; 2, Pen Col Darling Dawn, Dennis C. Wolff, Millville, Pa.; 3, Lockshore May Rose Candita, Tamalyn Fish, Hickory Corners, Mich.; 4, Mungles Sabo Courtney, Mungle's Guernsey Farms, Atoka, Okla.; 5, Burrow Farms LFC Stephanie, Jennifer Lynn Burrow, South Fulton, Tenn.; 6, Happy Hill T Lil, James K. Heidrich, Harrison, Ohio; 7, Little Acres Command Cristy, Eugene M. Schaeffer, Jr., Nokesville, Va.; 8, Walnut Corner Prince Carol, Roeschley Bros., Flanagan, Ill.; 9, Cloverland Flashs Leola, Cloverland Farms Dairy, Phoenix, Md.; 10, Little Acres May Rose Jeanie, Joan Marie Schaeffer, Nokesville, Va.

SENIOR YEARLING HEIFER (46)

1, Mungles Patriots Arlington, Bob & Kenneth Griggs, Mustang, Okla.; 2, Janes Lucky Plum, Joel Buuck, Woodburn, Ind.; 3, Mungles Foresquires Jill, Claude B. Newman, Jr.; 4, Lane View Blossom, Sheryl Grove, Carlock, Ill.; 5, South View Malinda P D Decky, John Schroeder, New Knoxville, Ohio; 6, For Lou Farms J Olline, Forest H. Sparks & Son, Greenfield, Ind.; 7, High Meadows Z Judith, Suzette Venier, La Fayette, N. Y.; 8, High Meadows Z Marylee, William Venier, La Fayette, N. Y.; 9, Dutch Mill Dukes Susan, Roy E. Jacobs & Sons; 10, Land of Living Sassy, John A. Ayars & Family, Mechanicsburg, Ohio.

COW, 2 YEARS AND UNDER 3 (44)

1, Plateaco Fayvor Daisy, University of Wisconsin, Platteville and Ridgeway Farm, Riceville, Tenn.; 2, Happy Hill AFC Lorna, James K. Heidrich; 3, B Cup Captain Maggie Lize, Penny S. Catlett, Harrodsburg, Ky.; 4, Benign Fortune Trissy Cohosh, Bob & Kenneth Griggs; 5, Bushy Park Princes Birdie, E. C. Anderson, Wake, Va.; 6, Lay Laine T B Celia, Carroll L. Ward, Jr. & Family; 7, Hornback Farm Corporal Paula, Brian Hornback, Elizabethtown, Ky.; 8, Spring Walk C Sherry, Kurt Wachtel, Big Prairie, Ohio; 9, Wee Manor T D Judy, Lynn & Donna Torrey and Dr. Earl Merz, Bristol, Wis.; 10, High Meadow P Jemmima, Suzette Venier.

COW, 3 YEARS AND UNDER 4 (39)

1, Cleverlands Darimost Chrystal, Henry C. Venier; 2, Hornback Farm Fayvors Ruby, E. C. Anderson; 3, Quail Roost Command Sandice, Claude B. Newman, Jr.; 4, Kla Nol Ambassador Gem, Harold E. Leis & Family, Farmersville, Ohio; 5, Miles Favormost Susan, William, John & David Miles, Bagdad, Ky.; 6, Guernsiana Thor Alison, Steven R. Jones, Rossville, Ind.; 7, Lances Colonels Faith, Ridgeway Farm; 8, Jenowen Corporals Tulia, Ridgeway Farm; 9, Rus Mars Royal Emogene, Roger Parker, Hilliard, Ohio; 10, Jo Mar Prince Vega, Bob & Kenneth Griggs.

COW, 4 YEARS AND UNDER 5 (21)

1, Fra Hib Topcats Saphire, Dr. John L. & John W. McKitrick, Columbus and James K. Heidrich, Harrison, Ohio; 2, Hilltop Champions Melissa, Ridgeway Farm; 3, Mungles Supreme Merry, Bob Griggs, Mustang, Okla.; 4, Summerfield CH Gardenia, Mr. & Mrs. Joseph W. Ferris, New Wilmington, Pa.; 5, Watson Peter Phlox, Elmwood Farms, Frankenmuth, Mich.; 6, Franchester Transfer Bella, James K. Heidrich; 7, Lay Laine T B Heather, Carroll L. Ward, Jr. & Family; 8, Ideals Charlemagne Sadie, Kenneth W. Angstman, Mora, Minn.; 9, Tannery Hill Champions Claire, Henry C. Venier; 10, Mona Lous Prince Joy, Joseph Derr & Family, Carey, Ohio.

COW, 5 YEARS AND OVER (30)

1, Mountleh M Emerald, Henry C. Venier; 2, Cus Gee Champion Sophia, Ridgeway Farm; 3, Paulas Viscount Paulette, Henry Leffler & Sons, Marion, Ind.; 4, Georgia Ridge S H Lou, Bob & Kenneth Griggs; 5, Walker Farms C Lovely, Claude B. Newman, Jr.; 6, Wyoming Darimosts Mirage, Christel Ripley, Cortland, N. Y.; 7, Mungles Sabo Marigold, Mungle's Guernsey Farms; 8, Denishawn G Maria, Mohr Bros., Normal, Ill.; 9, Summerfield CH Doris, Mr. and Mrs. Joseph W. Ferris; 10, Cupid Champion Villa, Ridgeway Farm.

BEST UDDERED COW

CHAMPION

Walker Farms C Lovely, Claude B. Newman, Jr.

TWO-YEARS-OLDS

1, Plateaco Fayvor Daisy, University of Wisconsin and Ridgeway Farm; 2, Benign Fortune Trissy Cohosh, Bob & Kenneth Griggs.

THREE-YEAR-OLDS

1, Cleverlands Darimost Chrystal, Henry C. Venier; 2, Kla Nol Ambassador Gem, Harold E. Leis & Family.

FOUR-YEAR-OLDS

1, Fra Hib Topcats Saphire, Dr. John L. & John W. McKitrick and James K. Heidrich; 2, Hilltop Champions Melissa, Ridgeway Farm.

AGED COWS

1, Walker Farms C Lovely, Claude B. Newman, Jr.; 2, Mountleh M Emerald, Henry C. Venier.

JUNIOR GET OF SIRE

1, Julius Mithoefer & Family, New Palestine, Ind. on get of Valley Set Champ Jesse; 2, Mungle's Guernsey Farms on get of Mungles Sabian Saturn; 3, Henry C. Venier on get of High Meadows Dari Zoro; 4, Raemelton Farm Dairy on get of Raemelton Hale Wrestler; 5, Roy E. Jacobs & Sons on get of Lyrene Prince Duke.

BREEDERS GET OF SIRE

1, Carroll L. Ward, Jr. & Family on get of Lay Laine T C Top Brass; 2, Ridgeway Farm on get of Housleys Dari Fayvor; 3, Mungle's Guernsey Farms on get of Mungles Sabian Saturn; 4, Franchester Farms, Inc. on get of Rosewood Charley My Boy.

SENIOR GET OF SIRE

1, Ridgeway Farm on get of Housleys J Champion; 2, Ridgeway Farm on get of Housleys Dari Fayvor; 3, Floyd Wachtel & Family, Big Prairie, Ohio on get of Housleys J Champion; 4, Henry C. Venier on get of Western Glow Darimost; 5, Carroll L. Ward, Jr. & Family on get of Lay Laine T C Top Brass; 6, Mungle's Guernsey Farms on get of Mungles Sabian Saturn; 7, Franchester Farms, Inc. on get of Rosewood Charley My Boy; 8, Lynn & Donna Torrey, Chester & Barbara Williams, Waukesha, Wis. and Dr. Earl Merz on get of Woodacres Master Chief; 9, Carolyn Huston, Hebron, Md.; Joseph Derr & Family; Dorothy A. Carson, Rising Sun, Md., and James K. Heidrich on get of Lyrene May Rose Prince; 10, Hobart Downerd & Son on get of Hornback Farm N Gaylord.

PRODUCE OF DAM

1, Mr. & Mrs. Joseph W. Ferris on produce of Summerfield JCS Daisy; 2, Penny S. Catlett on produce of Buttercup Wistar Maggie; 3, Henry Leffler & Sons on produce of Patsys Monarch Paula; 4, Mungle's Guernsey Farms on produce of Mungles Iodines Maria; 5, Lynn & Donna Torrey on produce of Denishawn S Belda; 6, Carroll L. Ward, Jr. & Family on produce of Lay Laine Dorians Cupid; 7, Deb Beiler, Bellevue, Ohio, on produce of Char Berta Bertie; 8, Roy E. Jacobs & Sons on produce of Goin Farms Fern; 9, Hobart Downerd & Son on produce of Char Berta Beauty.

BEST THREE FEMALES

1, Carroll L. Ward, Jr. & Family; 2, Mungle's Guernsey Farms; 3, Harold E. Leis & Family; 4, Penny S. Catlett; 5, Metzger Farms, Inc., Claypool, Ind.; 6, Franchester Farms, Inc.; 7, Joseph Derr & Family; 8, DeDe Rankin, Atlanta, Ill.

STATE HERD

1, New York; 2, Tennessee; 3, Oklahoma; 4, Ohio; 5, Kentucky; 6, Indiana; 7, Illinois; 8, Pennsylvania; 9, Wisconsin; 10, Virginia.

PREMIER BREEDER

Mungle's Guernsey Farms

PREMIER EXHIBITOR

Ridgeway Farm

Judge Jim Schwartz, Myrna Gierhart; Dr. M. L. Weldy, director of The American Guernsey Cattle Club; Rowland R. Beauvais; Carroll L. Ward, Jr. accepting the **Bill Jones Trophy** for the first-prize best three females.

Walter Frahm presenting the **Quail Roost Maxim Trophy** for the winning junior get of sire by Valley Set Champ Jesse, shown by Julius Mithoefer and Family.

Dr. Harry A. Herman presenting the **Peer Challenge-Trophy** for first-prize breeders get of sire to Carroll L. Ward, Jr. on the get of Lay Laine T C Top Brass.

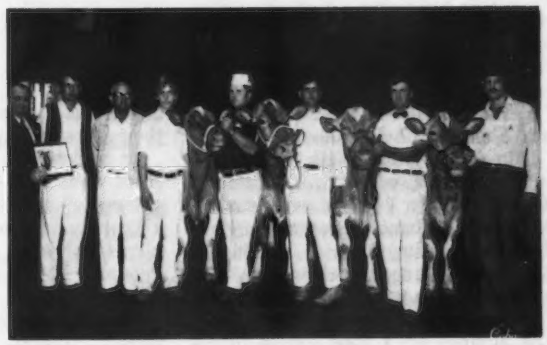

John Hecker, Michigan ABA-Select Sires representative, presenting the **Select Sires Trophy** for first-prize senior get of sire by Housleys J Champion; John Housley, Lee Housley.

The Outstanding Class of Two-Year-Olds

1975 NATIONAL JUNIOR SHOW

North American Dairy Show, Columbus, Ohio

91 HEAD . . . 47 HEIFERS – 44 COWS – 12 STATE HERDS

All-American Heifer Calf In Both The Junior And Open Competition In 1974 – JANES LUCKY PLUM – Is Junior Champion Female . . . Tamalyn Fish Has Reserve Junior Champion Female With LOCKSHORE MAY ROSE CANDITA . . . WYOMING DARIMOSTS MIRAGE Is Senior And Grand Champion And Winner Of Afton Trophy For Christel Ripley . . . Steven R. Jones Has Reserve Senior And Reserve Grand Champion With GUERNSIANA THOR ALISON.

KENTUCKY WINS STATE HERD CLASS

THE NATIONAL JUNIOR Guernsey Show was held Tuesday, October 7, in conjunction with the North American Dairy Show, Columbus, Ohio. This year 91 head were paraded before Judge James Schwartz, Tannery Hill Farm, King, Ontario, Canada and Consultant Judge Rowland R. Beauvais, Quail Roost Farms, Rougemont, North Carolina. As in previous years the Juniors did a good job of fitting and showing their animals and the tops continued to give a good account of themselves in a strong open show.

In a class of 20 heifer calves, first place went to Hullside Jaguar Hiliary, a daughter of Woodacres Jaguar out of a Darimost, owned by John W. Gribble, Cloverland Farms Dairy, Inc., Phoenix, Maryland. "Hiliary" placed third in a class of 45 heifers in the open show. Kevin Cary, Canton, Mo., placed second with Sunemeadow Prince Tidy, a daughter of Lyrene May Rose Prince out of a daughter of Foremost Nance Ace. Third went to Steves Hylite Winston Judy, a daughter of Eber Lea Farms Winston owned by Steven Shorts, Centreville, Maryland.

It was in a class of 11 junior yearlings that Judge Schwartz found his reserve junior champion female. Lockshore May Rose Candita, a "Prince" daughter, placed first and was reserve junior champion for Tamalyn Fish, Hickory Corners, Michigan. "Candita" placed third in a class of 34 junior yearlings in the open show. In second was Little Acres Command Cristy, a daughter of Tannery Hill Florets Command out of a Champion, owned by Eugene M. Schaeffer, Jr., Nokesville, Virginia. The third place went to Suzette Venier, La Fayette, N. Y., on High Meadows Z Charm, a daughter of High Meadows Dari Zoro.

Judge Schwartz selected Janes Lucky Plum, owned by Joel Buuck, Woodburn, Ind., to head a good class of 16 senior yearlings. "Lucky Plum" was All-American heifer calf in both the Junior and open competition in 1974 and she went on to win junior champion for Joel. She is by Lyrene Prince Duke and placed second in a class of 46 senior yearlings in the open show. In second place was Lane View Blossom, a daughter of Roes Mor Dee Ned, owned by Sheryl Grove, Hollansburg, Ohio. William Venier, La Fay-

Myrna Gierhart; Donald T. Burton presenting the **Afton Farm Trophy** for senior and grand champion of the Junior Show to Christel Ripley at the halter of Wyoming Darimosts Mirage; Vicki Brugman.

Wyoming Darimosts Mirage, senior and grand champion of the National Junior Show, Columbus, winner of the Afton Farm Trophy, shown by Christel Ripley, Cortland, New York.

Guernsiana Thor Alison, reserve senior and reserve grand champion of the National Junior Show, Columbus, shown by Steven R. Jones, Rossville, Indiana.

ette, N. Y., took third with High Meadows Z Marylee, a daughter of High Meadows Dari Zoro.

The top in a good class of 16 two-year-olds was Hornback Farm Corporal Paula, shown by Brian Hornback, Elizabethtown, Kentucky. She is by Applebrook Fames Corporal out of a "Winston" daughter. In second place was B Cup Captain Maggie Lize, a daughter of Hornback Farms AFC Captain out of a Wistar, shown by Penny S. Catlett, Harrodsburg, Kentucky. Last year as senior yearlings "Paula" placed second for Brian and "Maggie Lize" was fifth for Penny Sue. The third spot went to Tamalyn Fish on Lockshore F Tamie, a daughter of Willow Spring Financier out of a "Wistar" daughter.

It was in the class of 14 three-year-olds that Judge Schwartz found his reserve senior and reserve grand champion. She was Guernsiana Thor Alison, a daughter of Lindenhof Elviras Thor, shown by Steven R. Jones, Rossville, Indiana. She placed sixth in a class of 39 in the open show. In second place was Rus Mars Royal Emogene, a daughter of "Nance," shown by Roger Parker, Hilliard, Ohio. Last year, as a two-year-old at the National Junior Show "Emogene" placed tenth for Roger. William Venier had the third place animal with Wightman Champion Sunglow, a "Champion" out of an Excellent "Nance."

Top in a class of six four-year-olds was Buttercup H F G Maggie Sue, a daughter of Hornback Farms N Gaylord out of a Wistar, owned by Penny S. Catlett. Second place went to an Excellent daughter of Brookberry Jolly Monitor, owned by Kenneth Fred Griggs, Golden Dew Farm, Mustang, Oklahoma. Dorothy A. Carson, Rising Sun, Md., had third with Beaufort P Bon, a daughter of Lyrene May Rose Prince.

It was in the class of eight cows, five years and over, that Judge Schwartz found the senior and grand champion and winner of the Afton Farm Trophy. In first place and champion was an Excellent Darimost, Wyoming Darimosts Mirage, owned by Christel Ripley, Cortland, New York. "Mirage" was senior and grand champion in the open show at New York State Fair, 1975. "Mirage" placed fifth in the 1974 National Junior Show in a class of 25 cows four years and over. She was Honorable Mention All-American four-year-old, 1973. Second place went to Wassons Nance May, owned by Gay Wallis, Springfield, Missouri. She also placed second at the National Junior Show in 1974 and she was Honorable Mention Junior All-American aged cow, 1974. In third place was

Janes Lucky Plum, junior champion of the National Junior Show, Columbus, shown by Joel Buuck, Woodburn, Indiana.

Lockshore May Rose Candita, reserve junior champion of the National Junior Show, Columbus, shown by Tamalyn Fish, Hickory Corners, Michigan.

Hullside Jaguar Hiliary, first prize heifer calf at the National Junior Show, Columbus, shown by John W. Gribble, Phoenix, Maryland.

Hornback Farm Corporal Paula, first prize cow, two years and under three, at the National Junior Show, Columbus, shown by Brian Hornback, Elizabethtown, Kentucky.

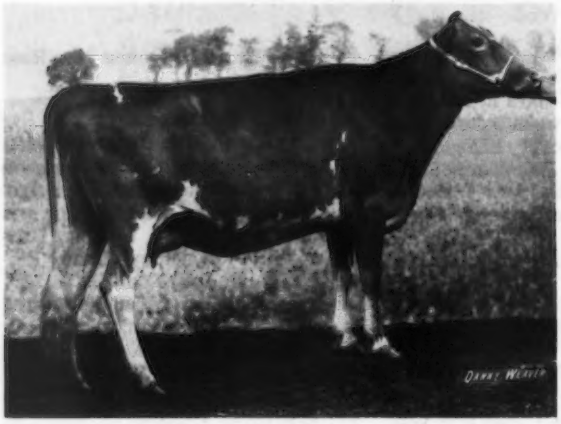

Buttercup H F G Maggie Sue, first prize cow, four years and under five, at the National Junior Show, Columbus, shown by Penny S. Catlett, Harrodsburg, Kentucky.

Woodacres Dari Bonita, a "Darimost" daughter shown by Jeffrey L. Harding, Brookville, Pennsylvania. She placed sixth for Jeff in the 1974 National Junior Show.

There were 12 Junior state herds as compared to 10 in the 1974 National Junior Show. First place went to Kentucky, followed by New York, Indiana, Missouri and Illinois.

Following is a list of awards:

SENIOR AND GRAND CHAMPION FEMALE

Wyoming Darimosts Mirage, Christel Ripley, Cortland, N. Y.

RESERVE SENIOR AND RESERVE GRAND CHAMPION FEMALE

Guernsiana Thor Alison, Steven R. Jones, Rossville, Ind.

JUNIOR CHAMPION FEMALE

Janes Lucky Plum, Joel Buuck, Woodburn, Ind.

RESERVE JUNIOR CHAMPION FEMALE

Lockshore May Rose Candita, Tamalyn Fish, Hickory Corners, Mich.

HEIFER CALF (20)

1, Hullside Jaguar Hiliary, John W. Gribble, Phoenix, Md.; 2, Sunemeadow Prince Tidy, Kevin Cary, Canton, Mo; 3, Steves Hylite Winston Judy, Steven Shorts, Centreville, Md.; 4, Duamarlyn Corporal Nancy, Scott Bates, Southington, Ohio; 5, Red Hill Quita, Kelli Dawn Lorenz, Hitchcock, Okla.; 6, Wee Manor L J Della, Karen Kingen, Muncie, Ind.; 7, Riverside Fin Tess, Patty McDowell, Magnolia, Ky.; 8, Gates Billy Rose Marie, Charles L. Gates, Braymer, Mo.; 9, Nolichuckey Transfers Bridgett, Lisa Elaine Waddell, Greeneville, Tenn.; 10, Golden Sunset Tims Prin, Jere Taylor, Canton, Mo.

JUNIOR YEARLING HEIFER (11)

1, Lockshore May Rose Candita, Tamalyn Fish, Hickory Corners, Mich.; 2, Little Acres Command Cristy, Eugene M. Schaeffer, Jr., Nokesville, Va.; 3, High Meadows Z Charm, Suzette Venier, La Fayette, N. Y.; 4, Little Acres May Rose Jeanie, Joan Marie Schaeffer, Nokesville, Va.; 5, Hoosier Heart HJC Wendy, Gary L. Cochard, Greenfield, Ind.; 6, Lynworth Dons Carisma, Cheryl Ripley, Cortland, N. Y.; 7, McDowell Farms Fayvor Eva, Pamela McDowell, Magnolia, Ky.; 8, Elmwoods Champion Victoria, Eric J. Frahm, Frankenmuth, Mich.; 9, Roark Farms Prince Honey, Richard Roark, Lafayette, Tenn.; 10, Silent Meadows Lisa, Brucie Jean Wachter, Cooksville, Md.

SENIOR YEARLING HEIFER (16)

1, Janes Lucky Plum, Joel Buuck, Woodburn, Ind.; 2, Lane View Blossom, Sheryl Grove, Hollansburg, Ohio; 3, High Meadows Z Judith, Suzette Venier; 4, High Meadows Z Marylee, William Venier, La Fayette, N. Y.; 5, Claw Acres Duke Sham, Neil A. Jackson, Caro, Mich.; 6, Metzger Farms Princess Donna, Duane R. Metzger, Claypool, Ind.; 7, Wampanoag Falcon Becky, Randall Gene Cloe, Berry, Ky.; 8, Mungles Sabo Donna Mae, Matthew W. Mungle, Atoka, Okla.; 9, Wee Manor T C Bubbles, David Alexander, Hollansburg, Ohio; 10, Lavon Farms Mon Magdalene, Kenneth Fred Griggs, Mustang, Okla.

COW, 2 YEARS AND UNDER 3 (16)

1, Hornback Farm Corporal Paula, Brian Hornback, Elizabethtown, Ky.; 2, B Cup Captain Maggie Lize, Penny S. Catlett, Harrodsburg, Ky.; 3, Lockshore F Tamie, Tamalyn Fish; 4, Rankin Farms Rexs Angel, DeDe Rankin, Atlanta, Ill.; 5, Kajo R Dukes Lola, Leslie D. Latch, Sumner, Ill.; 6, Jualmi Jess Alma, Dean Edward Mithoefer, New Palestine, Ind.; 7, Unicorn Mistress Heirena, Cheryl Ann Bendig, Ellicott City, Md.; 8, Carr Creek Fayvor Twitty, Kimberly D. Crye, Cleveland, Tenn.; 9, Bermuda Valley Fayvor Girl, Melinda S. Berousek, Yukon, Okla.; 10, High Meadows P Jemmima, Suzette Venier.

COW, 3 YEARS AND UNDER 4 (14)

1, Guernsiana Thor Alison, Steven R. Jones, Rossville, Ind.; 2, Rus Mars Royal Emogene, Roger Parker, Hilliard, Ohio; 3, Wightman Champion Sunglow, William Venier; 4, Metzger Farms Supreme Patricia, Diane M. Metzger, Claypool, Ind.; 5, Messixs T H A Dinah, Carl Yaple, Houtzdale, Pa.; 6, Malaboo Way A Gracious, Randy W. Mohr, Normal, Ill.; 7, Golden Acres Dari Lillian, Robby Davis, Verona, Mo.; 8, Rosewoods May Rose Candy, Stephen M. Cronin, Jane Lew, W. Va.; 9, Metzger Farms Supreme Syl, Duane R. Metzger; 10, Rosewoods May Rose Promise, Carolyn L. Huston, Hebron, Md.

COW, 4 YEARS AND UNDER 5 (6)

1, Buttercup H F G Maggie Sue, Penny S. Catlett; 2, Lavon Farms Mon Froline, Kenneth Fred Griggs; 3, Beaufort P Bon, Dorothy A. Carson, Rising Sun, Md.; 4, Roark Farms Noble Daphne, Roger Roark, Lafayette, Tenn.; 5, Applebrook Corporals Cass, Alisa Marie Fava, Scenery Hill, Pa.; 6, Ideals Charlemagne Polly, Bonny Ellen Angstman, Mora, Minn.

COW, 5 YEARS AND OVER (8)

1, Wyoming Darimosts Mirage, Christel Ripley, Cortland, N. Y.; 2, Wassons Nance May, Gay Wallis, Springfield, Mo.; 3, Woodacres Dari Bonita, Jeffrey L. Harding, Brookville, Pa.; 4, Bon Way Freddies Lana, Randy W. Mohr; 5, B Cup Nav Ammy Sue Opal, Penny S. Catlett; 6, Wassons C Nances

(Please turn to page 409)

Junior Show Awards

Myrna Gierhart; Clint Meadows presenting the **Jack Dendel Trophy** for cow, five years and over in the Junior Show; Wyoming Darimosts Mirage, Christel Ripley, Vicki Brugman.

Myrna Gierhart; Lockshore May Rose Candita, reserve junior champion of the Junior Show, Tamalyn Fish; Janes Lucky Plum, junior champion, Joel Buuck; Vicki Brugman.

Vicki Brugman; Guernsiana Thor Alison, reserve senior and reserve grand champion of the Junior Show, Steven R. Jones; Myrna Gierhart.

Myrna Gierhart; Robert D. Sommers presenting the **Robert D. Sommers and Family Trophy** for the first-prize three-year-old, Junior Show, to Steven R. Jones at the halter of Guernsiana Thor Alison, Vicki Brugman.

Myrna Gierhart; Diane Phillips presenting the **Homer Martin Trophy** for the first-prize senior yearling, Junior Show, to Joel Buuck at the halter of Janes Lucky Plum; Vicki Brugman.

Vicki Brugman; Ralph Turley presenting the **Raemelton Farm Trophy** for the first-prize junior yearling, Junior Show, to Tamalyn Fish at the halter of Lockshore May Rose Candita; Myrna Gierhart.

Junior Show Awards

Vicki Brugman, Myrna Gierhart; John W. Gribble at the halter of Hullside Jaguar Hiliary; Wilbur Patton presenting the **Wilbur and Ella Patton Trophy** for the first-prize heifer calf, Junior Show.

Vicki Brugman; Floyd Livingston presenting the **Floyd Livingston Trophy** for the first-prize two-year-old, Junior Show, to Brian Hornback at the halter of Hornback Farm Corporal Paula; Myrna Gierhart.

Shirley Wright presenting the **Ed and Shirley Wright Trophy** for the first-prize four-year-old, Junior Show; Vicki Brugman; Penny S. Catlett at the halter of Buttercup HFG Maggie Sue; Myrna Gierhart.

First place **Kentucky State Junior Herd,** Penny S. Catlett, Brian Hornback, Patsy Coots, Pamela McDowell.

The Junior State Herds Class

NORTH AMERICAN DAIRY CATTLE SHOW ALL-BREEDS BANQUET

THE NORTH AMERICAN Dairy Cattle Show, All-Breeds Banquet, Rhodes Center, Ohio State Fairgrounds, Columbus, Ohio was held October 6. Anson B. Smith, president of The Personal Service Insurance Company, Columbus, was host for the Intercollegiate Banquet. Mrs. T. H. Carruthers, III, Hetherington Jerseys, Cincinnati, Ohio was hostess for the 4-H Banquet.

Dr. Roy M. Kottman, Dean, College of Agriculture and Home Economics, was master of ceremonies. Dr. Glen H. Schmidt, Chairman, Dairy Science Dept., Ohio State University, gave the invocation. John Evans, manager of the Ohio Exposition Commission, introduced distinguished guests.

Lewis Porter, Danville, Ky., made the presentation of the 1975 Klussendorf Trophy to Lee Yost, former manager, Wyno Farms, Inc., Muncy, Pa., and presently field representative for the Pennsylvania G.B.A., Camp Hill, Pennsylvania. Lee was born in Stillwater, Pa., the son of Mr. and Mrs. Sam Yost. Sam was the first Columbia County dairy farmer to start with Guernseys and his leadership was responsible for the growth of the breed in the area. Lee worked with The Merryman Company, Sparks, Md., and in 1956 he took over the management of Wyno Farms, Inc., where he remained for 17 years until he took over his present job with the Pennsylvania Guernsey Breeders' Association. He has judged many outstanding Guernsey shows including the National in 1962.

Max L. Dawdy, executive secretary-treasurer of The American Guernsey Cattle Club, presented Prof. W. M. Etgen, coach, and the members of the winning Guernsey judging team from Virginia Polytechnic Institute, Blacksburg, Va., with Guernsey jugs. The VPI team was also the winner of the J. M. McDonald Rotating Trophy for high team in judging all breeds, with a score of 2112. The members of the winning team were Larry Gardner, David Tait and Lois Remsberg.

Lee Yost, 1975 Klussendorf Trophy winner.

The Virginia Polytechnic team was also high team in judging Guernseys at Eastern States and had first, second and third high individuals; second high in Guernseys at Harrisburg, and sixth high in Guernseys at Madison. The team placings in overall judging were second out of 10 at Eastern States; third out of 13 at Harrisburg; fifth out of 22 at Madison, and first of 31 at Columbus.

The high individual in judging Guernseys in the Intercollegiate Contest and high individual in judging all breeds was Jerry Rodeffer, Purdue University. Jerry was the recipient of the R. C. Ferguson Award; the De-Laval Separator Co. gold watch, and the Dairy Shrine $1,000 Dean Kildee Scholarship. Lois Remsberg, VPI, member of the winning team, received the Joe Eves Award, a lifetime membership in the Dairy Shrine Club, for second high individual in judging all breeds. Lois along with David Tait (VPI), Dan Rohrer (Maryland) and Norman Magnussen (Wisconsin) re-

Virginia Polytechnic Institute Dairy Judging Team, first at the 55th National Intercollegiate Judging Contest and winner of the J. M. McDonald Trophy. Seated, left to right: Bobby Combs, Chilhowie, Va.; Lois Remsberg, Jefferson, Md., and Larry Gardner, Bridgewater, Va. Standing, Max L. Dawdy, David Tait, Lodi, Ohio and William M. Etgen, coach.

Group of past Klussendorf Trophy winners with Lee Yost, the 1975 winner.

National Junior Show Awards . . .

(Continued from page 406)

Ruby, Greg L. Young, Springfield, Mo.; 7, Guernsdel Champ Phoebe, Arlene Corthon, Thornburg, Va.; 8, Wampanoag Majesty Cathy, Randall Gene Cloe.

JUNIOR STATE HERD

1, Kentucky; 2, New York; 3, Indiana; 4, Missouri; 5, Illinois; 6, Pennsylvania; 7, Maryland; 8, Oklahoma; 9, Tennessee; 10, Ohio.

Edward J. Wright presented Guernsey jugs to the Minnesota 4-H Judging Team, first in judging Guernseys. Back row, left to right: Ed Wright, Kevin Brown, John Hooley, Coach Gordon Borner; front row, Coach Gary Rydeen, Terri Brown and Arden Johnson, alternate.

ceived $100 awards from the Dairy Shrine Club and lifetime memberships.

California State, Fresno team received the A. O. Smith Harvestore Award for high team for reasons, all breeds, and the Ralston Purina Award for second place judging all breeds.

Edward J. Wright, field representative, Ohio and Michigan G.B.A., and superintendent of Guernseys at the North American Dairy Show, presented Guernsey jugs to the members of the winning 4-H team from Minnesota that placed first in judging Guernseys. John B. Merryman presented John Cotton, Parker, S. Dak., with the Merryman watch for high individual in 4-H judging of Guernseys. Lawrence O. Colebank, Knoxville, Tenn., presented Alta Mae Keightley with the Colebank Scholarship for high judge, all breeds, in the 4-H Judging Contest.

The top 4-H team for judging all breeds was from Kentucky and it was an all-girl team. They placed first among the 35 participating teams. Alta Mae Keightley, winner of the Colebank Scholarship, was a member of the winning Kentucky team. The Kentucky team was coached by John H. Nicolai, Jr. and the State Leader is Virgil Hays. Members of the team are Alta Mae Keightley, Susan Snider, Sharon Hahn and Jan Sanford. The second high team was from Pennsylvania and was coached by David Norman and W. Paul Anderson. The State Leader is Leland G. Jinks and the team members are Judy Smith, Richard Mellinger, Dale Olver and Cindy Rutter, Rutter Bros. Guernseys, York, Pennsylvania.

55th National Intercollegiate Dairy Cattle Judging Contest

THE FIVE high teams in judging all breeds are Virginia Polytechnic Institute (2112); California State, Fresno (2064); Delaware Valley (2058); Minnesota (2056) and Penn State (2048). The high five individuals in judging all breeds are Jerry Rodeffer, Purdue (712); Lois Remsberg, VPI (711); David Tait, VPI (704); Dan Rohrer, Maryland (tied with Tait at 704), and Norman Magnussen, Wisconsin (701).

Jerry Rodeffer, Mooreland, Ind. high individual in judging Guernseys and high in judging all breeds at the 55th National Intercollegiate Judging Contest, receiving a Guernsey jug from Max L. Dawdy, executive secretary-treasurer of The American Guernsey Cattle Club.

John B. Merryman, Sparks, Md., presenting the Merryman watch to John Cotton, Parker, S. Dak., high 4-H individual in judging Guernseys at the National 4-H Judging Contest.

The top five teams in judging Guernseys are Virginia Polytechnic Institute (424); Missouri (422); Ohio State and Florida, tied (415); Delaware Valley (410). The high individuals in judging Guernseys are Jerry Rodeffer, Purdue (148), tied for second were: Donald Seipt, Cornell; Mike Anderson, University of Illinois; Gail Tucker, Connecticut, and Larry Gardner, VPI, at 144 each. The VPI team was the winner of the J. M. McDonald Trophy.

NATIONAL 4-H DAIRY CATTLE JUDGING CONTEST

THIS YEAR, 35 teams participated in the 54th National 4-H Judging Contest. The five high 4-H teams in judging Guernseys are Minnesota (404); Maine and Michigan (tied at 396); Wisconsin (391), and South Carolina (388). The top five high individuals in judging Guernseys are John Cotton, South Dakota (145); Melinda Nixon, Missouri, and Vern Brown, Michigan (tied at 144); Eileen Eggleston, Kansas and James Nichols, South Carolina (tied at 143).

The top five teams in 4-H judging all breeds are Kentucky (2054); Pennsylvania (2028); Minnesota (2027); Colorado (2020), and Wisconsin (2016). The top five individuals in judging all breeds are Alta Mae Keightley, Kentucky (698); Bill Hoser, New Jersey (697); Richard Mellinger, Pennsylvania (694); Greg Wailes, Colorado (693), and John Cotton, South Dakota (687). Alta Mae Keightley was the winner of the Colebank Scholarship. John Cotton was the recipient of the Merryman watch.

Chat . . .

AT THE WISCONSIN State Fair Junior Show, Milwaukee, August 9, Daniel Basse, Muskego, showed the grand champion Guernsey. David Kuhtz, Waukesha, had the reserve grand champion Guernsey. Dave Dixon judged the show. The junior showmanship winner was Todd Dosch, Richland Center, and Linda Lakey, Trempealeau, was senior showmanship winner.

Robert Klimpke

ROBERT KLIMPKE, Route 2, Athens, Wis., outstanding young dairyman and member of The American Guernsey Cattle Club, lost his life in a semi-tractor accident on July 30. He was the son of Mr. and Mrs. LeRoy Klimpke and they were partners in operating the Forest Homes Guernsey Farms, one of the leading Guernsey herds in the area.

Bob had Guernseys in his blood from the time he was able to toddle around the farm, and people who knew him felt he would have developed an even greater herd if his life had been extended.

Bob was born October 31, 1951, attended Athens schools, graduated from the local high school in 1969 and after graduation, returned to Forest Homes Farms to pursue his life's work. He was married May 5, 1973 to Florence Wollner, and to that marriage, a son, Paul Klimpke was born.

He began his career as a showman in 4-H Club work which carried through into FFA and Wisconsin Junior Dairyman Association participation. He won showmanship many times at the Wisconsin Valley Fair as well as the local fair. Robert was the first Guernsey showman in 1967, third overall showman in 1968, and first in 1969 in the Junior Dairyman competiton involving all contestants and all breeds.

His FFA Chapter named him the Dairy Farming Award winner and he received his State Farmer Degree in 1968 as a junior in high school. According to his Athens High School Vo-Ag Instructor, Gary Beastron, all these awards were earned because Bob had an unfailing interest in the dairy industry, their home farm, and most of all, the Guernsey breed.

Robert was also the winner of the DeKalb Farmer Award. He was an active member of the Marathon County 4-H judging team for about four years, and placed second one year in state competition. In recent years he coached the judging team. He exhibited cattle at the Wisconsin Valley Fair, Central, and Northern Wisconsin Fairs, the Wisconsin State Fair, National Dairy Cattle Congress and World Dairy Expo.

Bob was a member of The American Guernsey Cattle Club since 1972, a member of the Wisconsin G.B.A. and the Dairy Shrine Club. He had two special goals that he had set for himself, one was to have the highest producing herd in the state of Wisconsin and the other to show the grand champion female at the National Guernsey Show.

Robert Klimpke

"Those who knew Bob Klimpke the best know that he had one of the finest eyes for cattle in this area of the state. This fact was evidenced by his winning the state 4-H Dairy Judging Contest a number of years ago. He unselfishly shared his judging and showmanship talents by serving as Laddion 4-H leader and County Dairy Team Coach. His talents will live on."

Survivors in addition to his wife and son are his parents, LeRoy and Helen Klimpke and sisters, Paulette and Jayne. Funeral services were held in Athens and burial was in the family plot on the farm.

The Forest Homes milking herd of 66 cows was dispersed recently through the Wisconsin Guernsey Breeders' Association with one of the high averages for dispersals in 1975, an average of $1,011.36 per head.

Rundown on Dairy Science School of The International Stockmen's School

DR. M. E. ENSMINGER, Director, The International Stockmen's School, Clovis, Calif., has just submitted the following rundown on the School to the Trustees of Agriservices Foundation:

Staff and Lectures—78 staff and 183 different lectures. Eight different lectures each hour from which to choose.

From Abroad—Staff from outside North America coming from the Soviet Union, Germany, England, Australia and South Africa.

Programs—40,000 being printed. Due off press momentarily.

New Books—Three new Handbooks now in press. These 8½ x 11-inch hardbacked books will be out in time for the School.

Study-tour of Guatemala—Following the School, the Ensmingers will host-lead a group of the stockmen to Guatemala—aptly called the land of eternal springtime.

The International Stockmen's School is the oldest, most sophisticated and in-depth short course in America. For the 16-page printed program of the January 12-15, 1976 School, write to Dr. M. E. Ensminger, Director, The International Stockmen's School, 3699 East Sierra Avenue, Clovis, California 93612.

SEND IN YOUR ALL-AMERICAN ENTRIES EARLY

NEW RESERVED PREFIXES

The herd prefixes listed below have recently been reserved for the exclusive use of the owner in naming his registered Guernseys.

PREFIX	RESERVED FOR
BHF	Andrew Wellmeyer, Jr., Huntingburg, Indiana
Cannondale	Arnold Von Ruden, Cashton, Wisconsin
Marloy	Mrs. Marlene C. Rovenstine, Parker, Colorado
Mar Mik	Karen Teresa Markowski, Winthrop, Maine
Roh Ie Lac	Edward Martin, Watervliet, Michigan
R Ranch	Frank and Patricia DeOme, Petaluma, California
Sungreye	Thomas R. Waag, Cherry Creek, New York
Up The Creek	Glen A. Anderson, Lester Prairie, Minnesota
Walnut Prairie	Howard and Jane Kittleson, Blooming Prairie, Minnesota

A herd prefix, will be reserved upon request, providing the name has not been previously used by another breeder. Write the Herd Register Division and they will check and advise you if the prefix can be reserved.

Unless you reserve a prefix, you have no assurance it will not be used by someone else.

Land of Lincoln Guernsey Classic

By Mrs. Wayne Mohr

Summary		
No. Head	Total	Average
34 Females	$33,050	$ 972.05
1 Bull	1,000	1,000.00
35	$34,050	$ 972.85

THE LAND OF Lincoln Guernsey Classic was held Friday, June 20, at the McLean County Fairgrounds, Bloomington, Illinois. The 35 head sold for a total of $34,050, an average of $972.85. Bidding was brisk with 18 head selling for $1,000 or more and cattle going to four states. One percent of the sale gross was invested in the Permanent AGCC Promotion Fund.

The top animal was bred by Glen Rader and consigned by Muehling Meadows Farm, Cissna Park. Plainview Ferocious Deedie, a granddaughter of "Corporal," was purchased for $1,900 by Julius Mithoefer and Family, New Palestine, Indiana. Second high of the sale was Wee Manor Leader Rachelle, bred and consigned by Charles Craig and Family, Jonesboro, Ind., and purchased by Eugene Winche, Egan, for $1,825.

Top buyer was Julius Mithoefer and son, Dan, New Palestine, Ind., taking six head for a total of $7,025.

The sale was managed by the Illinois Guernsey Breeders' Association, Wayne Mohr, Normal, secretary. The Sale Committee was comprised of Dean Doty, St. Charles; Everett Laesch, Normal; Ralph Albert, Greenville; Larry Dueringer, Melvin; Audrey Wagner, Marissa, and Wayne Mohr. Barnmen were John Roeschley, Flanagan; Lonnie Grove, Carlock, and Dean Doty. Henry Wiegand, Goodfield, cried the sale and Audrey Wagner read pedigrees. Ringmen were Robert E. Jones, Rossville, field representative; Marvin Fansher, Roselle, and Wayne Mohr. Illinois State and District Guernsey Queens passed the slips.

Following is a list of animals selling for $450 or more:

Kevin Cary, Canton, Mo.
- Fra-Hib Dons Suanne $1,175

Robbie Davis, Verona, Mo.
- Hardy Farm CTH Suelu 1,500

Mark Erdman, Chenoa, Ill.
- Roes-MOR H. Sherry 800
- Wesgray Champion Jean 585

Lawrence E. Fix, Belleville, Ill.
- GeoMars Melinda 1,060

Future Syndicate, Ill.
- Muehling Meadows Hildie Future (Bull) 1,000

Richard E. Hardy, Rantoul, Ill.
- Windemere Champion Judy 700

Rose Ellen Hardy, Rantoul, Ill.
- Sunemeadow Hightime Holeen .. 500

Roger Hartmann, Red Bud, Ill.
- Muehling Meadows Polly Daisy .. 1,000
- Wagners B. Beauty 1,025

Janet Hecathorn, Earlville, Ill.
- Peck's Magician's Nena 535

Arlyn and Allen Hempeler, Garnavillo, Iowa
- Myown Princess Sweety 1,700
- Roes-MOR P. Faith 1,125

David Lewis, Quincy, Ill.
- Shawnee Farms Domino Gloria .. 1,200

Paul Lewis, Quincy, Ill.
- Shawnee Farms Domino Gem ... 1,200

Daniel Lee Mithoefer, Greenfield, Ind.
- Hart Lane May Rose Marna 800
- Lyrene Fargo Jessella 1,525
- Malaboo Way JC Cookie 1,000
- Wawasee Princess Donna 1,350

Wee Manor Leader Rachelle, second high animal in the Land of Lincoln Guernsey Classic at $1,825, with Eugene Winche, Egan, Ill., purchaser, in the background and Norman Craig, Jonesboro, Ind., consignor at the halter.

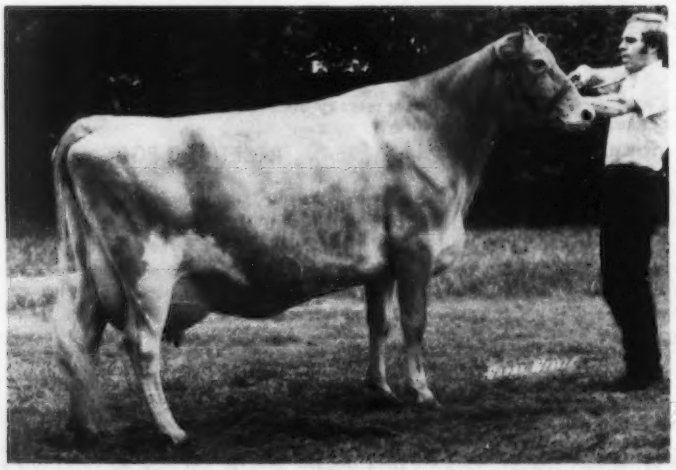

Plainview Ferocious Deedie, top of the Land of Lincoln Guernsey Classic at $1,900, consigned by Muehling Meadows Farm, Cissna Park, Ill. and purchased by Julius Mithoefer and Family, New Palestine, Indiana.

Julius Mithoefer & Family, New Palestine, Ind.
- Plainview Ferocious Deedie 1,900
- Wild Rose Yvettes Kamie 450

Mohr Bros., Normal, Ill.
- Northview Foreman Lily 750

Daniel W. Myers, LaMoille, Ill.
- Zietler Rose K. Bell 1,000

Roeschley Bros., Flanagan, Ill.
- Myown S. Wistars Patty 600

John Ruth, Edwardsville, Ill.
- Wagners Patrick Dilly 670

Donald Sywassink, Letts, Iowa
- Golden Acres F. Fan 725
- Ramsey Creek RCT Fame 625
- Sunemeadow Halyards Noreen .. 875

Audrey Wagner, Marissa, Ill.
- Belle Lane J. Mitsy 1,050
- Dueringers Dari Glory 1,150
- Oak Hollow Pete Opette 600

Donna Jean Wagner, Marissa, Ill.
- Weg Acres Gon Noel 900

Eugene Winche, Egan, Ill.
- Wee Manor Leader Rachelle 1,825
- Wild Rose C. Sharon 850

Colby Dale Farms, Inc. Complete Dispersal

Summary		
No. Head	Total	Average
97 Females	$50,525	$520.87
(10 calves under 3 mos. s.w.d.)	1,925	192.50
2 Bulls	525	262.50
99	$52,975	$535.10

THE COLBY DALE Farms, Inc. Complete Dispersal was held at the farm, Romeo, Mich., Saturday, August 30. The 99 head sold for $52,975 or an average of $535.10 per head.

The top of the sale is Colbys B Bobbie, a VG–87.0 daughter of Applebrook Fames Corporal, that was purchased by Daniel W. Baker, Route 2, Middletown, Ind., for $1,650. The second high animal, Colbys Portia is a VG daughter of Lyrene May Rose Prince with three records over 12,000 lbs. milk including 13,420 – 559 – 3-03DHIR – 299 – 2x, 12,620 – 572 – 5-09DHIR – 201 days, still on test. She was purchased for $1,000 by Ronald M. Wood, Route 1, Scottville, Michigan. The third high animal, Colbys Charmers Nertha was purchased by George E. Lee, Route 2, Ailsa Craig, Ontario, Canada for $975.

David Inwood, Romeo, Mich., was the high buyer. He selected 14 head for $8,300. Richard Ultz, Burr Oak, Mich., bought 10 head for $5,275.

The herd was owned by Mrs. Howard Colby and managed by Robert Hayes. The sale was managed by Edward J. Wright, field representative for The American Guernsey Cattle Club, 10540 Gratiot Road, Saginaw, Michigan.

Following is a list of animals selling for $450 or more:

Daniel W. Baker, Middletown, Ind.
- Colbys B Bobbie $1,650

Kenneth E. Bowers, Avoca
- Colbys Estella 550
- Colbys Poppy 525

Jack Dendel, Allegan
- Colbys Amber 500

Joseph Dendel, Allegan
- Colbys Gayla 525

Walter J. Frahm, Frankenmuth
- Colbys C Barbie 900

George Fyrciak, Jr., Fowlerville
- Colbys Lola 475

Dr. William R. Hare, Romeo
- Colbys G Gerty 500

Kenneth Hartway, Richmond
- Colbys Liz 675
- Colbys A Twinkles 550

Thomas H. Helner, Bad Axe
- Colbys C Beth 450

David Inwood, Romeo
- Colbys Oriole 525
- Colbys Nedra 475
- Jerick Farm Irene D 450
- Jerick Farm Fame Rose 575
- Med O Bloom Commander Nyvet 525
- Colbys Esmerelda 500
- Colbys Elsie 500
- Colbys Tizzy 675
- Colbys Zumi 600
- Colbys Zelma 875
- Spruce Valley Primrose 600
- Colbys C Barbara 875
- Colbys Omella 500
- Springdale Royals Bondella 625

Phil Jansen, Augusta
- Colbys Petes Red 450

Ladell Farms, Ilderton, Ontario, Canada
- Colbys Posey 500
- Colbys Eves Deirdre 750
- Colbys C Bernadine 700

George E. Lee, Ailsa Craig, Ontario, Canada
- Colbys Charmers Nertha 975
- Colbys C Betty 825

Leo J. Marr, Fostoria
- Colbys P Clada 500

Greg Mikek, St. Louis, Mich.
- Colbys P Connie 600

Gary Niarkos, Birch Run
- Colbys Dodie 600
- Jerick Farm N Jerry 450

Toni Niarkos, Birch Run
- Colbys Corinthian Fannymae ... 450

Pasternak Bros., North Branch
- Wiegersma Farm O Lana 550

Harlan E. Pleiness, Scottville
- Colbys C Belle 525
- Colbys T Tea 550

Duaine J. Potter, Grand Blanc
- Spruce Valley Kittie 625
- Colbys Lois 675

Clark Reeder, Ionia
- Colbys Elinor 500
- Spruce Valley Kistie 800
- Colbys Zella 525

Dan Reeder, Ionia
- Colbys P Cyd 500

Bernard L. Sebert, Fostoria
- Badgers Ada of East View 450
- Colbys Alicette 500
- Colbys P Caileen 500

William L. Sickner, Otter Lake
- Colbys P Cora 575
- Colbys Meme 475

David Slavik, Ashley
- Colbys T Trixie 550

James Slavik, Ashley
- Colbys G Gwendadine 525

Randy Smith, Sumner
- Colbys Parma 650
- Colbys Eartha 525
- Hartway Sheila Trudy 575

Dana Stewart, Princeville, Ill.
- Colbys T Tina 800
- Colbys Toni 650
- Colbys Treasure 500

Richard Ultz, Burr Oak
- Jerick Farms Glenda 500
- Jerick Farm Foremost Lucy 500
- Spruce Valley Orma 600
- Colbys Arliss 600
- Colbys P Cornelia 525
- Spruce Valley Penadine 575
- Colbys Orcette 525
- Colbys Osage 525
- Colbys Nola 550

Dr. M. L. Weldy, Goshen, Ind.
- Colbys Grace 850

Ronald M. Wood, Scottville
- Colbys Portia 1,000

Walnut Edge Farm Guernsey Dispersal

By John Blyholder

THE WALNUT EDGE Farm Guernsey Dispersal was held at the Association Sales Pavilion, Lancaster, Pa., on August 21. E. Frank Stoltzfus, Oley, owner, had the cows in excellent sale condition and the good records were appreciated by the bidders.

Forty-four head including one grade sold by Mr. Stoltzfus averaged $393.41. Tom Murren, Hanover, had five added consignments that averaged $454. The 48 purebreds sold for a total of $19,145, an average of $398.85.

Top cow in the sale was a "Falcon" daughter selling for $660 to Harry W. Wright, Canton. Robert M. Rohrer, Lancaster, purchased the second and third high in the sale at $615 and $610. High buyer was Gerald H. Hepler, Smithton, who purchased nine head for a total of $3,615. These animals were purchased by Lee Yost for Mr. Hepler, who is starting a dairy farm with registered Guernseys.

The sale was managed by the Pennsylvania G.B.A., with John Merryman the auctioneer.

Following is a list of animals selling for $450 or more:

W. B. & V. R. Campbell, Halifax
- Walnut Edge Cindy E $550

Gerald H. Hepler, Smithton
- Happy Hill Transfer Delight 460
- Walnut Edge Daisy P 460

Elmer D. Lapp, Kinzers
- Murrlyn Princes Lady B 575

Jacob H. Lieby, Shoemakersville
- Antietam S Mimi 575

Robert N. & Marian B. Miller, Millersburg
- Walnut Edge Flashy 450

Vaughn L. & Eileen Moore, Chambersburg
- Walnut Edge Romona 525

Andrew Peifer, Oley
- Walnut Edge Trixie P 535

Elmer Petersheim, Oley
- Walnut Edge Lil 460

Robert M. Rohrer, Lancaster
- Walnut Edge Chap 610
- Walnut Edge Millie T M 615

Jeff Staner, Berwyn
- Walnut Edge Sylvia D 510

Steven & Beth Staner, Windsor
- Walnut Edge Tillie J 500

Marlin R. Stoltzfus, Douglassville
- Walnut Edge Goldie D 450

James Weicksel, Christiana
- Walnut Edge Nina 575

Harry W. Wright, Canton
- Walnut Edge Lori 560
- Walnut Edge Pansy F 660

Chat . . .

RICHARD BOECKMAN, Maple Brook Guernseys, was taken sick while at the plant where he works. He was rushed to the hospital where he was confined for four days. He is now at home recuperating. The many friends of the Boeckmans wish Rich a complete and speedy recovery.

50th Minnesota State Sale

By Leslie Peckham

Summary		
No. Head	Total	Average
36 Females	$30,340	$ 842.77
2 Bulls	3,740	1,870.00
38	$34,080	$ 896.84

THE MINNESOTA Guernsey Breeders' Association held one of its top sales in history at the Fairgrounds, Owatonna, September 3. This being the 50th Anniversary sale, everyone was especially pleased with the final results. Thirty-eight head were sold for a total of $34,080, an average of $896.84.

Russell Wirt, Lewiston, sale chairman, and his committee worked many long days and late evenings to make this a successful sale. The committee members were: Donald Forner, Chaska; Jerome Vergin, Buffalo; Clarence Ahlborn, Owatonna; Oren Flohrs, Ormsby; Leonard Voorhees, Danvers; Bert Schwinghamer, Albany; Kenneth W. Angstman, Mora; Dennis Tyrrell, Browerville, and Earl Wachholz, Winona.

The consignments were of top quality, coming mostly from the top 15 percent of each consignor's herd. An excellent crowd attended with a good number of bidders present from neighboring states including several from Canada. The night before the sale a banquet was held at Ev's Kitchen, Owatonna. Russell Wirt handled the emcee duties and several people were called upon to speak, including George Chambers and Olaf Kjome, former co-chairmen of the Minnesota Sale.

The top of the sale was a well-bred senior yearling bull, Angstman Farm May Rose King, consigned by Kenneth W. Angstman and selling for $3,000 to Sutcliffe Enterprise, headed by Ben Sutcliffe, Coburg, Ontario, Canada on a mail bid. After the sale, the buyer relinquished his right to the bull and let it go to the contending bidder, The May Rose King International Syndicate, at the same price. Sutcliffe Enterprise became a member of the syndicate. The bull is housed at Noba, Inc., Tiffin, Ohio. This is the highest price ever paid for an animal in the 50-year history of the Minnesota State Guernsey Sale and the highest priced bull sold in 1975 to date.

The high female was Oakvale CH Lynn, a well-balanced three-year-old consigned by Gene A. Hanks, Winnebago, and selling for $1,675 to Arthur H. Ulland, Austin. "Lynn" is by Housleys J Champion and out of a Very Good, Lyrene May Rose Prince daughter with records up to 11,470 – 639 – 4-00DHIR – 305 – 2x. She is due to Villa Crest P Leader in January. The contending bidder was Ben Crocker, Belmond, Iowa.

Angstman Farm May Rose King, top animal in the 50th Minnesota State Sale at $3,000, consigned by Kenneth W. Angstman, Mora, and purchased by The May Rose King International Syndicate. The bull is housed at Noba, Inc., Tiffin, Ohio.

Oakvale CH Lynn, top selling female in the 50th Minnesota State Sale at $1,675, consigned by Gene A. Hanks, Winnebago. In the background: Olaf Kjome, Spring Grove, pedigrees; Carol Sue Ahlborn, alternate Minnesota Guernsey Princess; Gifford Sparks, auctioneer; Russell Wirt, Lewiston, chairman of the Sale Committee, and Arthur H. Ulland, Austin, purchaser, at the halter.

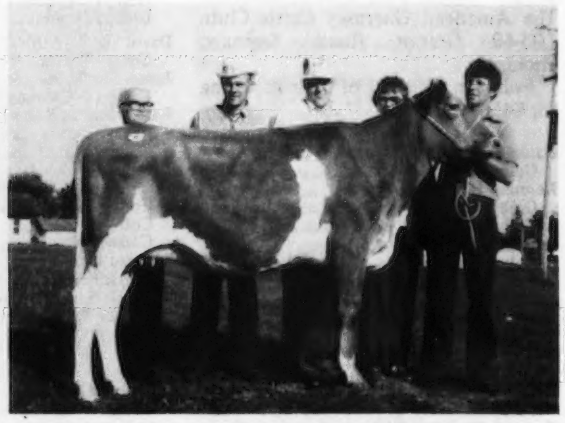

Bernell PD Carmin, second high female in the 50th Minnesota State Sale at $1,220, consigned by Russell & Bernice Heins, Eyota. In the background: Olaf Kjome, Gifford Sparks, Russell Wirt, and Mrs. and Mr. Frank Kimm, Pelican Rapids, purchasers.

The second high female was a Lyrene Prince Don daughter, Bernell PD Carmin, consigned by Russell and Bernice Heins, Eyota. She sold for $1,220 to Frank Kimm & Family, Pelican Rapids. Ben Crocker was again the contender. Carmin's dam is a granddaughter of Mulhocaway Butterfat Dispatch and has strong records up to 12,060 lbs. milk.

The animals went to 27 different buyers. Frank Kimm & Family were the high buyers, purchasing three head for $3,245 and Donald J. Forner & Family, Chaska, purchased four head for a total of $2,860. Eleven head sold for $1,000 or more.

One of the highlights of the Classic was a calf drawing. A quality-type calf is awarded to a bonafide youth at a drawing at the end of the sale. This year's calf, Maple Hill Quako Curley, was provided by Wayne Boese, Morristown, and the Minnesota Guernsey Breeders' Association. The lucky winner was Paul Smith, Blooming Prairie. Kenneth W. Angstman has been the chairman of the Minnesota Breed Promotion Committee the past two years.

The auctioneer was Gifford Sparks, a local Guernsey breeder, the pedigrees were read by Olaf Kjome, Spring Grove, and the ringmen were Roger Wrase, Blooming Prairie, and Leslie Peckham. Kim Wirt, Lewiston, ran the slips and Mrs. Donna Wirt and Odean Goss, Lewiston, clerked the sale.

A parade of animals conducted by Russell Wirt and Olaf Kjome preceded the noon luncheon. The Sale Facilities Committee decorated the arena in a picturesque Guernsey setting. Members of this committee were Jerome Rypka, Owatonna; Loren Krause, Owatonna; Bruce Larson, Claremont; Walter Fuchs, Nerstrand; Steve Stadheim, Ellendale, and Ed Yetzer, Medford. The ladies of the South Central District G.B.A. served lunch at noon and during the sale.

Following is a list of animals selling for $450 or more:

Carol Sue Ahlborn, Owatonna
U of M R Proven Flite $1,050
Carl Backes, Sauk Rapids
Viaduct Ida 760
Wayne W. Boese & Family, Morristown
Piersons Nance Emmas Miracle .. 1,060
A. K. Drackley & Sons, Tracy
Strouston Token 660
Lyle E. Earll & Family, Bigelow
Three Cliffs Princes Salem 920
LaVoy Ebnet, New Richland
Ideals C B Nina 510
Donald J. Forner, Chaska
Evnors Merrie 830
Mesaba Sheek Flora 830
Langmanor Regent Fancy 610
Angstman Farm Doreen 590
Duane Freiheit, Lake City
Oak Crest Hannahs Jo Ann 720
Walter L. & Dean Jirousek, Owatonna
Boulder Creek B Success 1,065
Fauver Hill S Roslee 960
Harold L. Johnston & Family, Summit, S.Dak.
Dutch Mill Falcons Trisha 825

Maple Hill Quako Curley, calf won in the drawing at the 50th Minnesota State Sale. In the background: Kenneth W. Angstman, Chairman of the Minnesota Breed Promotion Committee; Wayne Boese, Morristown, donor, and Paul Smith, Blooming Prairie, winner of the calf.

Kenneth Judd & Family, Medford
Maple Hills Cara 1,100
Frank Kimm & Family, Pelican Rapids
Bernell P D Carmin 1,220
Oak Crest Hatties Janice 1,025
Hilldale Hilltopper Decca 1,000
Mr. & Mrs. Loren Krause & Family, Owatonna
Daley Creek S Lisa 780
Ben Laska, Winona
Wil Dor H Peggy 750
Three Cliffs Jupiter Maria 720
Norville Luebke, Mayer
Pine Ridge Bucks Quite 715
Thomas Luebke, Mayer
Hilldale Hilltopper Sara 985
Maywood Road Prince Pepper ... 875
May Rose King International Syndicate, Tiffin, Ohio
Angstman Farm May Rose King (Bull) 3,000
George D. Peterson, Wilson, Wis.
Lenull Farms Darimost Nella 550
Nels Pierson, Jr., Butterfield
Orloren Princes Angela 750
Thiel K. Reinecke, Waseca
Maple Leaf S Isabelle 1,075
Gary R. Schrupp, Young America
Ridgeroll K Francine 810
Sanford Staupe & Family, Preston
Plegrovsant Janelle 700
Phil Tennis & Family, Hayward
Woodhill Umber 900
Chris W. Tutje, Sibley, Iowa
Bernell P D Pam 900
Wil Dor H Bopeep 500
Arthur H. Ulland, Austin
Oakvale CH Lynn 1,675
Donald R. Walker & Son, Faribault
Hilldale Hilltopper Alix 1,065
Russell Wirt, Lewiston, Wachholz Bros., Winona and Odean Goss, Lewiston
Oakvale Villars Medal (Bull) 740

302nd Special Sale

By John Blyholder

Summary

No. Head	Total	Average
41 Females	$21,990	$536.34
(1 calf under 3 mos. s.w.d.)	25	25.00
1 Bull	500	500.00
42	$22,515	$536.07

THE 302ND SPECIAL Guernsey Sale was held August 7, at the Association Sale Pavilion, Lancaster, Pennsylvania. This sale proved good cows in good conditions are desired by many buyers.

G. Luther Huston, Rosewood Farm, Hebron, Md., sold 10 head that averaged $728. The top of the sale was consigned by Mr. Huston. She was Rosewoods Champion Maid, a Housleys J Champion daughter due shortly after the sale and sold for $2,200 to Ben Crocker and Family, Belmond, Iowa. Her dam was sold in the September 5, 1974 Special Sale for $1,000. Contending bidder was Lester Lurvey, Baraboo, Wis., with a mail bid to John Merryman. Mr. Crocker was high buyer in the sale purchasing six head for $5,675.

John Hull, Sr., Westminster, Md., consigned four bred heifers that averaged $721.25. One of these, Hullside W J Hap, a "Jaguar" daughter due the day after the sale was second high in the sale at $825. She was also purchased by Ben Crocker and Family.

William Messix, Queen Anne, Md., sold two head that averaged $700 each. Allen Smith, Hollidaysburg, had 12 bred heifers that averaged $456.67.

The 42 purebreds averaged $536.07. The sale was managed by the Pennsylvania G.B.A. and The Merryman Company with John Merryman, the auctioneer.

Following is a list of animals selling for $450 or more:

Donald & Jane Balderston, Colora, Md.
Rosewoods Bright Forecast (Bull) ..... $ 500
Jacob B. & Barbara Carson, Jr., Rising Sun, Md.
Rosewoods B C Fay 625
E. R. Cook & Son, Kennedyville, Md.
Dari Most Holly of Pequea 600
Ben Crocker & Family, Belmond, Iowa
Rosewoods Champion Maid 2,200
Chestnuts W D H Libby 675
Rosewoods Dari Lois 750
Hullside W J Hap 825
Rosewood Chief Bollie 725
Rosewoods B C Vivian 500
Jeffrey L. Harding, Brookville
Hullside Darimost Cassy 750
Frederick A. Hobaugh, York
Rosewoods D Rosy 625
Mr. & Mrs. Richard L. Houser & Family, Bryant, Ind.
Hullside Viceroy Tricks 610
Hullside Darimost Hildegarde ... 700
Ellsworth Lehman, York
Smithside WFH Arden 535
Smithside W Reva 470
C. Kenneth McCleary, Stewartstown
Rosewoods Dari Exemption 485
Smithside WFH Delma 550
Smithside D C Jill 510
Elmer Petersheim, Oley
Smithside W Reba 475
Charles R. Smith, Benton
Frosty Vale Farm MRP Aster ... 485
Jeff Staner, Berwyn
Rosewoods Champion Princess .. 560
Nelson E. Witmer & Son, Dalmatia
Onahill J Handy 465
White House Penny Beth 535
Scott & Elsie Wolff, Quarryville
Smithside F Amalie 725

16th Great Northern Guernsey Classic

By Leo Gasper

Summary

No. Head	Total	Average
42 Females	$37,175	$885.11
2 Bulls	575	287.50
44	$37,750	$857.95

THE STAGE FOR THE Great Northern Guernsey Classic was set in the Farm Progress Building at West Salem, Wis., for the 12 noon opening of the sale on August 23.

On the morning of the sale the Wisconsin Junior Guernsey Breeders' Association furnished a delightful breakfast which included milk, coffee, rolls, pancakes and eggs. Mrs. Joe Lakey helped the young people with the breakfast which was enjoyed immensely.

The 42 females sold for a total of $37,175, an average of $885.11 per head. Cattle went to buyers in five states. Twelve head sold for $1,000 or more. The top cow, Denishawn B Belinda, consigned by Lynn Torrey, Bristol and Chester and Barbara Williams, Waukesha, was sold at $1,750. This beautiful cow, classified Very Good and with 12,541 lbs. milk, 664 lbs. fat, was selected by Filcrest Guernsey Farms, Angus, Minnesota.

The two "Headstart" heifers averaged $662.50. Paul Sattler, Malone, purchased his own heifer for $800 and was the recipient of the transistor radio awarded by the Gaspers for the highest selling project heifer in the sale.

The Semen Sale Special was a real accommodation for breeders wanting to make special matings. The Willow Springs Financier and Mulhocaway Butterfat King Hal sold for $30.00. "Darimost" brought $20.00, Northern Hermes, $8.00, and Hominy Hill Herdsman semen sold for $6.00 per ampule.

The Classic Committee and we in the office do sincerely thank both the consignors and the buyers. A special thanks to so many people who helped with this Wisconsin "Sale of the Year."

The sale was managed by the Wisconsin Guernsey Breeders' Association, Leo Gasper, Secretary, Lake Delton. Dan Sheafor was the auctioneer; Armin Fruechte read pedigrees; Don Burton and Vic Voigt were the ringmen; Mrs. Don Burton assisted with the clerking and Kathy Stanelle and Doreen Schwemmer ran the slips.

Following is a list of animals selling for $450 or more:

Paul I. Barth, Belmont Lane Drive Abbigail	$ 625
Royal H. Clausing, Cedarburg Lone Acres Great Tide	950
Joan Cramer, Menomonie Renart Lancelots Sophia	1,025
Joe Cramer & Sons, Menomonie Angstman Farm Bubbles	775

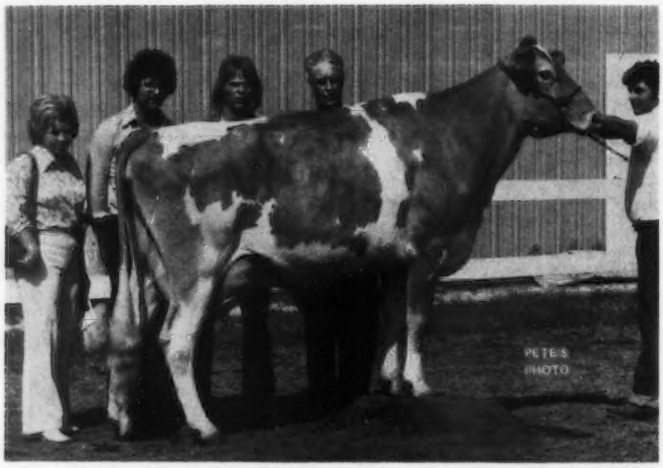

Denishawn B Belinda, top of the Great Northern Guernsey Classic at $1,750, consigned by Lynn Torrey, Bristol and Chester and Barbara Williams, Waukesha, Wis., and purchased by Filcrest Farms, Angus, Minnesota. In the background: Mrs. Lynn Torrey; Allen and Steve Filipi, Filcrest Farms; Chester Williams, and Lynn Torrey at the halter.

The 44 head of cattle were of supreme quality and well fitted for the occasion. Perhaps due to extended national advertising, the gathering of people for this sale was the largest in recent years with buyers from several states. The consignors appreciated the help from Howard Gray and Raymond Dock with the washing and care of their animals, as well as the professional pictures taken by Pete's Photo personnel.

The Friday evening get-acquainted party started with wine tasting furnished by the Pralles and Theiges, and cheese samples by the Gaspers and the much enjoyed meal was furnished by Tri-State Breeders Cooperative, East Central Breeders Cooperative and Midwest Breeders Cooperative. Armin Fruechte, Gib Krohn and Willard Gums did most of the food serving which proved plentiful and tasty.

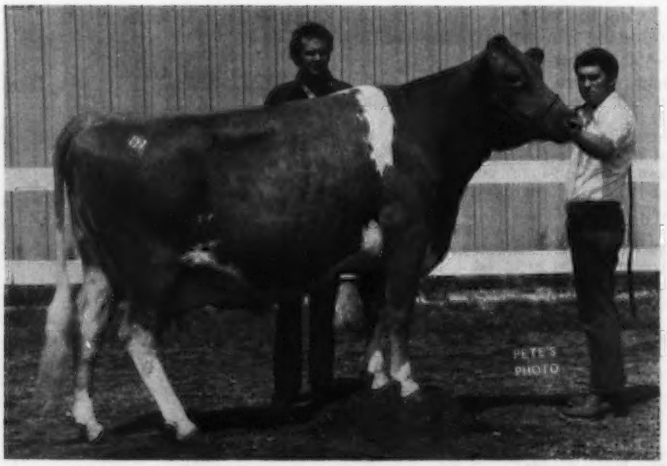

Kingendale L Raquel, third high animal in the Great Northern Guernsey Classic at $1,650, with Douglas L. Johnston, Summit, S. Dak., purchaser in the background, and Norman Craig, Jonesboro, Ind., consignor at the halter.

Lane Drive Beaty, tied for fourth high animal in the Great Northern Guernsey Classic at $1,400, bred and consigned by Vernon R. Jones, Bangor, Wis., at the halter, and purchased by Edgar Schroeder, Onalaska, Wisconsin.

Faunrows Frills, "Herd Headstart" heifer, purchased for $800 by Paul Sattler, Malone, in the Great Northern Guernsey Classic; Doreen Schwemmer, Wisconsin Guernsey Princess, at the halter.

Larry & Joy Dock, Viroqua
Prim Lalanie of Pineview 600
Raymond Dock, Viroqua
Elderwood C P Dottie 1,250
Robert Engel, Jr., Shawano
Merri Dales Dictators Raquel 525
Filcrest Guernseys, Angus, Minn.
Denishawn B Belinda 1,750
Denton Georgeson, Madison
Golden Erroe Bunny 525
Prim Maid of Pineview 725
Gordon & Helen Gotlibson, Elk Mound
McKerrows J Mirtya 800
Moseley Farms Erics Deedie 950
Thomas A. Griswold, Sr., Ixonia
Guernsey Grove Royal Cecela ... 650
Royal Acres Artics Janet 1,300
Lonnie Grove, Carlock, Ill.
Fauver Hill Bravo Dorie 600
Arlyn & Allen Hempeler, Garnavillo, Iowa
Boulder View Maple Night 1,225
Sparkle Pennie of Pineview 800
Douglas L. Johnston, Summit, S. Dak.
Kingendale L Raquel 1,650
Ronald L. Jones, Cazenovia
Dondor Hermes Dina 550
Big Elms Laurentia 1,250
McKerrows Liberty Maid 650
Clifford W. Klemm, Baraboo
Scenics E L Maria 750
Fauver Hill PN Majestic 750
Quail Roost Dividend Terry 450
E. Jean Klemm, Baraboo
Lone Oak Fin Helga 825
Scott H. Klemm, Baraboo
Roes Mor Dari Daria 875
William & David Kyle, Whitewater
Torrey Farm Ilene 975
Lone Acres B K Nora 825
Laesch Bros., Normal, Ill.
Ripley Farms C V Susie 1,000
Dr. Earl H. Merz, Bristol
Fauver Hill S S Lotte 1,675
George A. Polzin, Cadott
Dondor C Sultan Prim 700
John Polzin, Cadott
Marshallanes AR Pride 1,400
Scotty Quigley, Loyal
Roses Rebecca 700
Paul Sattler, Malone
Faunrows Frills 800
Richard & Barbara Schomburg, West Salem
Coulee Crest Martin Joann 775
Edgar Schroeder, Onalaska
Lane Drive Beaty 1,400
Harold S. Selness, Spring Grove, Minn.
Golden Erroe S Snirkles 450
Donald Stewart, Whalan, Minn.
Bostwick Valley Dawns Pride ... 700
Lynn R. Torrey, Bristol
Fra Hib Dari Melody 1,350
Chester & Barbara Williams, Waukesha
Wyoming Charmers Gleem 775

Norren Farm Cow and Bred Heifer Dispersal

By John Blyholder

THE NORREN FARM Cow and Bred Heifer Dispersal was held September 4, at the Association Sales Pavilion, Lancaster, Pennsylvania. Warren Queripel and J. Norman Leedom, Pipersville, owners, had the cows in excellent condition and had done a good job of promotion by regular classification, advertising and picture taking. Seventy-one purebreds sold for a total of $26,970, an average of $379.86.

Top in the sale was Norren M C Prudence, a bred heifer by "Master Chief" out of a "Bonanzas King" daughter, selling for $1,000 to Chester & Barbara Williams, Waukesha, and Lynn Torrey, Bristol, Wisconsin. William Yaple, Houtzdale, was the contending bidder. Two cows tied for second high at $900. Chester & Barbara Williams and Lynn Torrey purchased one; Norren M C Tina, another "Master Chief" daughter, out of a Darimost. William Yaple was also contender on this cow. The other $900 cow was Norren D Jan, a "Darimost" daughter, purchased by Rutter Bros., York, with Raymond Witmer, Willow Street, the contending bidder.

High buyer in the sale was Herman Ginder, Jr., Mt. Joy, who purchased six head for a total of $3,380.

The sale was managed by the Pennsylvania G.B.A. and The Merryman Company, Sparks, Md., with John Merryman the auctioneer.

Following is a list of animals selling for $450 or more:

Jesse G. Balmer, Lititz
Norren Nances Connie ..... $ 500
Gregory A. & Peggy M. Christman, Chambersburg
Norren A Bess 525
Michael Cohen, Pipersville
Norren Franklins Betty 475

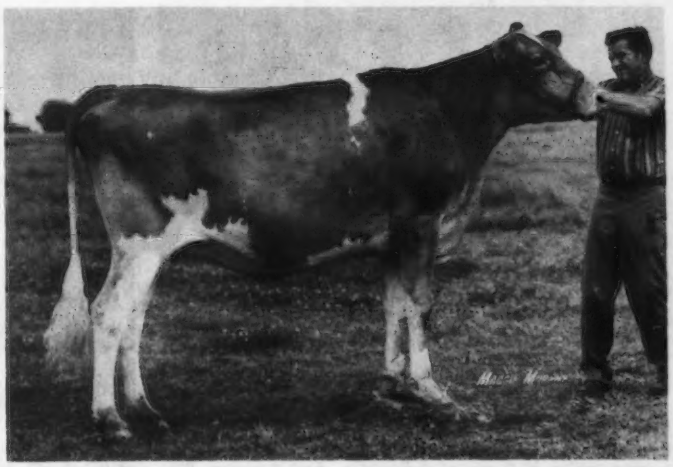

Norren M C Prudence, top of the Norren Farm Cow and Bred Heifer Dispersal at $1,000, purchased by Chester & Barbara Williams, Waukesha, and Lynn Torrey, Bristol, Wisconsin.

Herman Ginder, Jr., Mt. Joy
Norren D Matilda 600
Norren M C Mickey 460
Norren D Willa 700
Norren CH Bunkie 785
Walton M. & Karin Hackman, Hatfield
Norren M C Ellen 470
Ellsworth Lehman, Jr., York
Norren L P Jewel 450
Norren L P Betty 475
Donald A. McCullough, Newville
Norren D Myrtle 450
Vaughn L. & Eileen Moore, Chambersburg
Norren D Winn 885
Norren L P Wendy 450
Ruth A. Ricker & Sons, Hummelstown
Norren M C Joy 500
Rutter Bros., York
Norren D Jan 900
Kenneth F Shearer, Manheim
Norren D Judith 500
Chester & Barbara Williams, Waukesha, and Lynn Torrey, Bristol, Wis.
Norren M C Tina 900
Norren M C Prudence 1,000
William & Barbara Yaple, Houtzdale
Norren M C Elisa 450

12th Annual Corn Belt Guernsey Classic

By Leslie Peckham

Summary

No. Head	Total	Average
29 Females (1 calf under 3 mos. s.w.d.)	$22,375	$771.55
	110	110.00
1 Bull	675	675.00
30	$23,160	$772.00

ANOTHER SUCCESFUL Corn Belt Guernsey Classic Sale was held at Nevada, Iowa on September 13. The sale was sponsored by the Iowa and Nebraska Guernsey Breeders' Associations. Allan Bentley, Ames, Iowa served as Sale Chairman as he has for the past seven years. The 30 head sold for a total of $23,160, an average of $772.

The Iowa and Nebraska Guernsey breeders and their out-of-state friends attended a pig barbecue banquet the night before the sale, provided and organized by Jo Wilson, St. Charles, Iowa, and Rachel Moss, Iowa Guernsey Princess, Iowa City, both students at Ames. Clint Blake, assistant manager of the Iowa State University dairy farm, helped prepare the pig for the banquet. Anderson-Erickson Dairy provided the delicious GURNZGOLD Milk.

A short program followed the meal. Several people were called upon to speak for their various states. Miss Wilson was the very capable mistress of ceremonies. Special guests were Vicki Brugman, Lincoln, Nebr., National Guernsey Queen, and her mother, Mrs. Harold Brugman, Douglas, Nebraska.

There was a parade of consignments on Saturday morning and the sale started at 12:30 p.m. Jack Nitz, Cedar Bluffs, Nebr., was the auctioneer. Douglas Wilson, ABS, DeForest, Wis., did his usual great job of reading pedigrees. Duane Woodruff, Indianola, Iowa, and R. D. Wilson, St. Charles, Iowa, were the ringmen. Vicki Brugman and Rachel Moss ran the sales slips and Mr. and Mrs. Allan Bentley clerked the sale.

The top of the sale was a fine entry from the herd of Edwin and Gary Lust, Mitchellville, Iowa. Lust Acres Marys Micky, a two-year-old sired by Car Dales Valor Ace, and out of a Very Good "Darimost" daughter, went to W. D. Hoard & Sons Co., Fort Atkinson, Wis., represented by Eugene Meyer, for $1,200. The contending bidders were Mr. and Mrs. Richard A. Hays, Odell, Nebraska. This was the Lust family's first consignment to the Corn Belt Classic.

The second high was a tall, sharp bred heifer due in September from the herd of Myron Erdman, Chenoa, Illinois. Myown Fayvors Juila, a Housleys Dari Fayvor daughter, sold to Lyle E. Earll and Family, Bigelow, Minn., for $1,175. "Juila" is out of a Very Good daughter of Woodacres Merry Chief with records up to 16,230 lbs., and her dam classified Very Good and has records up to 18,320 lbs. milk. Once again, the contending bidder was Mr. Hays.

The third high animal was a two-year-old, Suneslope-bred cow with a fine udder, consigned by Donald Graver, Greeley, Iowa. Suneslope Land Beauty sold for $1,150 to Mr. and Mrs. Richard A. Hays, with Merlin Orth and Family, Waverly, Iowa, contending.

One well-bred bull was sold; consigned by Harold and Larry Finch, Norwalk, Iowa. He was Elmarda Hornet Fayvor, a son of "Dari Fayvor" and out of the top-selling Elmarda Top Hornet Marigold that sold for $3,450 in the 1974 Convention Sale, and classified E–90.5. He sold for $675 to LeRoy E. and Bertha M. Nelson, Mead, Nebraska. The contenders were Myron

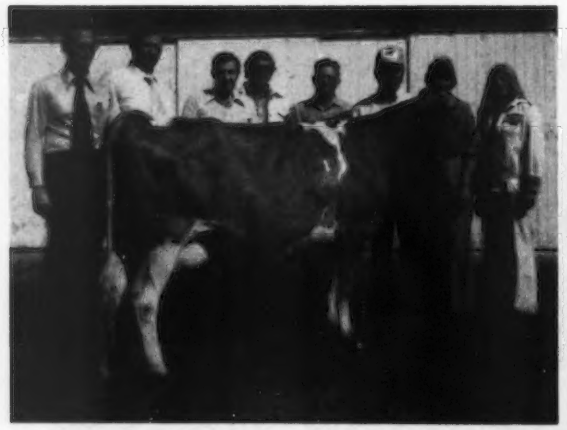

Lust Acres Marys Micky, top of the 12th Corn Belt Guernsey Classic at $1,200. In the background: Douglas Wilson, DeForest, Wis., pedigrees; Jack Nitz, Cedar Bluffs, Nebr., auctioneer; Eugene Meyer, representing W. D. Hoard & Sons Co., Fort Atkinson, Wis., purchaser; Richard A. Hays, Odell, Nebr., contender; Edwin and Gary Lust, Mitchellville, Iowa, consignors; Vicki Brugman, National Guernsey Queen, and Rachel Moss, Iowa Guernsey Princess.

Myown Fayvors Juila, second high animal and top-selling bred heifer in the 12th Corn Belt Guernsey Classic at $1,175. In the background: Douglas Wilson, Jack Nitz; Lyle E. Earll, Bigelow, Minn., purchaser; Myron Erdman, Chenoa, Ill., consignor; Richard A. Hays, contender; Mike Earll, Vicki Brugman and Rachel Moss.

Suneslope Land Beauty, third high animal in the 12th Corn Belt Guernsey Classic at $1,150. In the background: Allan Bentley, Ames, Iowa, breeder and sale chairman; Richard A. Hays, Odell, Nebr., purchaser; Rachel Moss, Vicki Brugman, and Donald Graver, Greeley, Iowa, consignor, at the halter.

Elmarda Hornet Fayvor, top bull sold in the 12th Corn Belt Guernsey Classic at $675. In the background: Douglas Wilson, Jack Nitz; LeRoy E. Nelson, Mead, Nebr., purchaser; Myron Erdman, Chenoa, Ill., and Larry Mohr, Normal, Ill., contenders; Vicki Brugman, Rachel Moss, and Larry Finch, Norwalk, Iowa, consignor, at the halter.

Erdman, and Larry Mohr, Normal, Illinois.

W. D. Hoard & Sons Co. were high buyers purchasing five head for a total of $4,675. LaVerne and Mary Hadley, Sheffield, Iowa, purchased three head. A new registered Guernsey breeder, buying his first registered stock was Harold Storry, Strawberry Point, Iowa, who also took three head.

Following is a list of animals selling for $450 or more:

Mr. & Mrs. Arnold F. Bremer, Palmyra, Nebr.
Land of Living D Velvet ..... $ 900
Lyle E. Earll & Family, Bigelow, Minn.
Myown Fayvors Juila 1,175
Mike Earll, Bigelow, Minn.
Kenmon Alice 1,050
Arlyn Fossum, Waterville, Iowa
Roseloms Shane Cherry 700
David Gosse & Family, Vinton, Iowa
Happy Hollow G Lena 510
LaVerne & Mary Hadley & Family, Sheffield, Iowa
Fawnlyn Dons Madge 585
Cedar Crest C Clara 560
Rouseys Golden Pamela Jean 485
Mr. & Mrs. Richard A. Hays, Odell, Nebr.
Suneslope Land Beauty 1,150
Rolling View Acres Prince Dee .. 700
Arlyn & Allen Hempeler, Garnavillo, Iowa
Suneslope Div Babie 850
W. D. Hoard & Sons Co., Fort Atkinson, Wis.
Lust Acres Marys Micky 1,200
Ar Mar Leaders Mistletoe 925
Shady Heitz Dividends Althea ... 900
Haysetts Flashs Suztie 875
Meadow Green Lafayette Mona .. 775
Frank Kimm, Pelican Rapids, Minn.
Cus Gee Hollirexs Ruby 700
Kevin Muhlenbruch, Dows, Iowa
Oakvale CH Lenor 750
LeRoy E. & Bertha M. Nelson, Mead, Nebr.
Elmarda Hornet Fayvor (Bull) ... 675
Gene A. Sivesind, Decorah, Iowa
Happy Hollow C Odette 600
Harold Storry & Family, Strawberry Point, Iowa
Rae Mar Darimosts Randie 900
Dutch Mill Eldorados Mickie 600
Arnold D. Stutzman, Wellman, Iowa
Prairie Moon Barb 900
Daniel Walther, Waverly, Iowa
Polly H Prudence 825
Randy Weiss, Atalissa, Iowa
Guerngold D Darigirl 925
Guerngold D Fairy 1,050
Walter Winke, Waukon, Iowa
Edandales Luann Lola 775

Intercollegiate Dairy Cattle Judging Contest

THE INTERCOLLEGIATE Dairy Cattle Judging Contest and the Joint 4-H and Intercollegiate Awards Banquet, sponsored by Chedco Farm, Berlin, Mass. and Poverty Hollow Farm, Newtown, Conn., was held at the Storrowton Inn at the Big E on September 13.

The top five high individuals in placing Guernseys were David Tait (148); Randy Clark (145); Bobby Combs (142), all representing Virginia Tech; Chuck Moose, Delaware Valley (141); Brad Cilley, University of New Hampshire (140).

The high five teams in judging Guernseys were Virginia Tech (VPI) (435); University of Maryland (412); Penn State University (409); Ohio State University (405) and Cornell University (401).

The top five individuals in placing all breeds were Bobby Combs, Virginia Tech (772); Blaine Crosser, Ohio State University (767); Wayne Kreider, Penn. State University (759); Steve Farney, Cornell University (757); and a tie for fifth between Larry Schirm, Ohio State University (753), and Stephan Snider, University of Kentucky (753).

The top five teams in judging all breeds were Ohio State (2261); Virginia Tech (2240); University of Connecticut (2216); Penn State (2198) and Cornell (2188).

I. Todd Smith Receives Highest FFA Degree

I. TODD SMITH, Sunset Hill Farm, Hannacroix, N. Y., has been nominated to receive the American Farmer Degree, highest degree presented by the National FFA organization. Todd was nominated for the degree by the New York FFA Association. One of the 701 FFA members nominated from the 485,793 total membership for the American Farmer Degree, Todd received his degree in a special ceremony at the Municipal Auditorium in Kansas City, Mo. on Thursday, November 13.

Todd is the son of Mr. and Mrs. Irving F. Smith, Sunset Hill Farm, and joined in the operation of the family's 368-acre registered Guernsey dairy farm when his grandfather retired in 1969. In doing so, Todd became the seventh generation to continue the family farm since its acquisition in 1792. Since becoming affiliated with his father he has been instrumental in decisions leading to the expansion and improvement of the dairy facilities and herd. In 1970, he was the recipient of the PDCA Guernsey Project Calf award and earned his New York State Empire Farmer Degree in May of 1972. He is a member of the New York State Guernsey Breeders' Association, The American Guernsey Cattle Club and is a director of the Eastern Milk Producers' local association.

Todd earned the American Farmer Degree on the basis of his high school work experience program, leadership and scholarship ability while in school and since graduation, and evidence showing he is successfully established and planning to continue in his agricultural occupation.

Eastern States Exposition

Holcombs G Leader, junior and reserve grand champion bull at Eastern States Exposition, exhibited by Robert E. Holcomb, Greene, New York.

UConn Lionel, senior and grand champion bull at Eastern States Exposition, exhibited by the University of Connecticut, Storrs, with Ross Eddy at the halter and Alan D. Munson, Big E Livestock Director, presenting the ribbon.

Cross Arrows Ben Chance, senior and grand champion female at Eastern States Exposition, exhibited by Mr. and Mrs. Robert Paine, Salisbury, Conn., with Mrs. Paine at the halter and Alan D. Munson presenting the ribbon.

Littlefields Fayvor Mona, junior champion female at Eastern States Exposition, exhibited by Littlefield Farm, Watertown, N. Y., with Sharon Littlefield at the halter and Alan D. Munson presenting the trophy.

Alan D. Munson presenting the Big E premier breeder banner to Richard H. Merritt, Merit Guernseys, Farmington, Connecticut.

Alan D. Munson presenting the Big E premier exhibitor banner to Mr. and Mrs. Robert Paine, Grassland Farm, Salisbury, Connecticut.

Old Farms – Merit Guernseys – Premier Breeder, Reserve Junior Champion Female

Grassland Farm – Premier Exhibitor, Senior And Grand And Reserve Senior And Grand Champion Females

Other Champions Shown By University of Connecticut, Brenda A. Whalley, Robert E. Holcomb, John E. Calhoun, And Littlefield Farm

EASTERN STATES EXPOSITION

WEST SPRINGFIELD, MASSACHUSETTS, September 12, 88 HEAD

Allister McArthur, Quebec, Canada, Judge

Senior and Grand Champion Bull – UConn Lionel, University of Connecticut, Storrs, Conn.

Reserve Senior Champion Bull – Brenrock Aquarius, Brenda A. Whalley, Charlotte, Vt.

Junior and Reserve Grand Champion Bull – Holcombs G Leader, Robert E. Holcomb, Greene, N. Y.

Reserve Junior Champion Bull – Rosendahl Prince Lover, John E. Calhoun & Sons, Hoosick Falls, N. Y.

Senior and Grand Champion Female – Cross Arrows Ben Chance, Robert Paine, Salisbury, Conn.

Reserve Senior and Reserve Grand Champion Female – Cross Arrows Dari Nanette, Robert Paine.

Junior Champion Female – Littlefields Fayvor Mona, Littlefield Farm, Watertown, N. Y.

Reserve Junior Champion Female – Merit Max Terri, Richard H. Merritt, Farmington, Conn.

Premier Breeder – Merit Guernseys, Farmington, Conn.

Premier Exhibitor – Grassland Farm, Salisbury, Conn.

Class Winners

BULL CALF

1, Rosendahl Prince Lover, John E. Calhoun & Sons, Hoosick Falls, N.Y.; 2, Maplewood Hollirexs Bert, Arlene Perry Ladd, West Rutland, Vt.; 3, Weslind Hollirex Leslie, Anne T. Shortsleeves, Mansfield, Mass.

YEARLING BULL

1, Holcombs G Leader, Robert E. Holcomb, Greene, N.Y.

AGED BULL

1, UConn Lionel, University of Connecticut, Storrs, Conn.; 2, Brenrock Aquarius, Brenda A. Whalley, Charlotte, Vt.; 3, Hickory Ridge C Astronaut, Arlene Perry Ladd.

JUNIOR HEIFER CALF

1, Burgess Farm Princess Boots, Diane Burgess, Bradford, Vt.; 2, Merit Max Maisie, Richard & Pauline Merritt, Farmington, Conn.; 3, Holcombs D Grace, Robert E. Holcomb.

SENIOR HEIFER CALF

1, Littlefields Fayvor Mona, Littlefield Farm, Watertown, N.Y.; 2, Carlsons MP Rita, Arline M. Carlson, Farmington, Conn.; 3, Wolfpen Idolos Harriet, Anne T. Shortsleeves.

JUNIOR YEARLING HEIFER

1, Burgess Farm Leaders Pam, Almon C. Burgess, Bradford, Vt.; 2, Gayvil MacBeth Marge, David R. Berndt, Westfield, Mass.; 3, UVM Emory Hilda, Vermont Agr. Exp. Station, Burlington, Vt.

SENIOR YEARLING HEIFER

1, Merit Max Terri, Richard H. Merritt, Farmington, Conn.; 2, Senecaside Yon, Howard Paine, Salisbury, Conn.; 3, Holcombs D Time, Duane Holcomb, Greene, N.Y.

COW, 2 YEARS AND UNDER 3

1, Merit Actor Candy, Carrie Nell Chickering, South Deerfield, Mass.; 2, UNH Champion Werra, University of New Hampshire, Durham, N.H.; 3, Bushy Park Darimost Myra, Mr. & Mrs. Robert Paine, Salisbury, Conn.

COW, 3 YEARS AND UNDER 4

1, Cross Arrows Dari Nanette, Robert Paine, Salisbury, Conn.; 2, UVM Champion Rascal, Vermont Agr. Exp. Station; 3, Merit Dale Mamie, Richard & Pauline Merritt.

COW, 4 YEARS AND UNDER 5

1, Grassland Misty Lina, Mr. & Mrs. Robert Paine; 2, Burgess Farm Champion Monita, Diane Burgess; 3, Holcombs D Gabby, Robert E. Holcomb.

AGED COW

1, Cross Arrows Ben Chance, Robert Paine; 2, Hickory Ridge P Felda, Carrie Nell Chickering; 3, Holcombs D Gold, Robert E. Holcomb.

BEST UDDERED COW

TWO-YEAR-OLDS

1, Merit Actor Candy, Carrie Nell Chickering; 2, UNH Champion Werra, University of New Hampshire.

THREE-YEAR-OLDS

1, Cross Arrows Dari Nanette, Robert Paine; 2, UVM Champion Rascal, Vermont Agr. Exp. Station.

FOUR-YEAR-OLDS

1, Grassland Misty Lina, Mr. and Mrs. Robert Paine; 2, UConn C Lolita, University of Connecticut.

AGED COWS

1, Cross Arrows Ben Chance, Robert Paine; 2, Hickory Ridge P Felda, Carrie Nell Chickering.

BEST FEMALE IN MILK BRED BY EXHIBITOR

UVM Champion Rascal, Vermont Agr. Exp. Station.

GET OF SIRE

1, Burgess Farm, Bradford, Vt., on get of Housleys J Champion; 2, Grassland Farm, Salisbury, Conn., on get of Western Glow Darimost; 3, Robert E. Holcomb on get of Western Glow Darimost.

PRODUCE OF DAM

1, University of New Hampshire on produce of UNH Billy Promise; 2, Merit Guernseys, Farmington, Conn., on produce of Merit M P Mam; 3, Robert E. Holcomb on produce of Holcombs B Glow.

BEST THREE FEMALES

1, Merit Guernseys; 2, Robert E. Holcomb; 3, Burgess Farm.

DAM–DAUGHTER

1, Merit Guernseys; 2, Diane Burgess; 3, University of Connecticut.

STATE HERD

1, Connecticut; 2, Vermont; 3, New York.

New England 4-H Dairy Show

Eastern States Exposition
West Springfield, Mass.

September 19

Judge: John Morris

SENIOR AND GRAND CHAMPION (A.G.C.C. Trophy)

Merit Actors Candy, Carrie Nell Chickering, South Deerfield, Mass.

RESERVE SENIOR AND RESERVE GRAND CHAMPION

Oaklands Adella, Nancy Lee Shores, Gardiner, Me.

JUNIOR CHAMPION

Gayvil McBeth Marge, David Berndt, Westfield, Mass.

RESERVE JUNIOR CHAMPION

Fisher Farm C Lorelei, Margaret Louise Jordan, Penacook, N. H.

JUNIOR HEIFER CALF

1, Greenview Noble Eva, Richard Greenbacker, Meriden, Conn.

SENIOR HEIFER CALF

1, Redhearst Mitzi, Rebecca Burton, Bozrah, Conn.; 2, Runnymede Elsa, Dennis Bresslin, Weare, N. H.

JUNIOR YEARLING HEIFER

1, Gayvil McBeth Marge, David Berndt; 2, Staghead Dari Fayvor Betsy, Lynne Kelley, Albion, Me.

SENIOR YEARLING HEIFER

1, Fisher Farm C Lorelei, Margaret Louise Jordan; 2, Circleview Emory Jane, Kathy Wilhelm, North Granby, Conn.; 3, Wyndale Dons Nyla, Wendy Cranson, Ashfield, Mass.

COW, 2 YEARS AND UNDER 3

1, Merit Actors Candy, Carrie Nell Chickering; 2, Oaklands Adella, Nancy Lee Shores.

COW, 3 YEARS AND OVER

1, Oaklands Bobby, Beverley Ann Shores, Gardiner, Me.; 2, Sunny Side A Amy, Abbie Seaver, Ashland, N. H.; 3, Maplewood Dari Guard Nellie, Ray Haynes, Middletown Springs, Vt.

Roy E. Jacobs And Sons, Premier Breeder–Exhibitor

Frank Sivesind Shows 1–2–3 In The Three-Year-Old Class, Including Coulee Country F Peg, Senior And Grand Champion For Second Consecutive Year

Other Champions Are Shown By Sherburne Prairie Farm; Alvin C. Basse, Fred Kipp And Ronald Wenger; Thomas A. Griswold, Sr.; Thomas Lurvey And Tom Morris; Linda K. Lakey; Richard Schomburg

WORLD DAIRY EXPO

MADISON, WISCONSIN, October 1, 205 HEAD

John A. Sims, Shawano, Wisconsin, Judge

Senior and Grand Champion Bull – Lyrene Duke Grand, Sherburne Prairie Farm, Menomonie, Wis.

Junior and Reserve Grand Champion Bull – Valley Set Prince Arthur, Alvin C. Basse, Muskego, Wis., Fred Kipp, North Prairie, Wis. and Ronald Wenger, Goshen, Ind.

Reserve Junior Champion Bull – Tag Lane Prince Bold, Thomas A. Griswold, Sr., Ixonia, Wis.

Senior and Grand Champion Female – Coulee Country F Peg, Frank Sivesind, Waukon, Iowa

Reserve Senior and Reserve Grand Champion Female – Agrippas Jean, Thomas Lurvey and Tom Morris, Baraboo, Wis.

Junior Champion Female – Susans F Sally of Sunnyside, Linda K. Lakey, Trempealeau, Wis.

Reserve Junior Champion Female – Green Moor Adeles Amelia, Richard Schomburg, West Salem, Wis.

Premier Breeder and Exhibitor – Roy E. Jacobs & Sons, Sparta, Wis.

JUNIOR SHOW

Senior and Grand Champion – Bethclifs Princes Pattie, Timothy Klemm, Baraboo, Wis.

Junior Champion – Susans F Sally of Sunnyside, Linda K. Lakey

Reserve Junior Champion – Sherburne Prairie Georgine, Tom Govin, Menomonie, Wis.

Class Winners

BULL CALF

1, Tag Lane Prince Bold, Thomas A. Griswold, Sr., Ixonia, Wis.; 2, Dutch Mill Dukes Leader, Roy E. Jacobs & Sons, Sparta, Wis.; 3, Strouston C C Anticipation, Harold L. Johnston & Family, Summit, S. Dak.

YEARLING BULL

1, Valley Set Prince Arthur, Alvin C. Basse, Muskego, Wis., Fred Kipp, North Prairie, Wis. and Ronald Wenger, Goshen, Ind.; 2, Boulder View Polly Elation, Guy Rawson & Son, Platteville, Wis.; 3, Price Black Labelles B Fayvor, Price Black Farms, Arrey, N. Mex.

AGED BULL

1, Lyrene Duke Grand, Sherburne Prairie Farm, Menomonie, Wis.; 2, Strouston H Champ Wonder Boy, Harold L. Johnston & Family; 3, Hi Y Bold Hawk, Hi-Y Farm, Fennimore, Wis.

HEIFER CALF

1, Hilldale Prince Ember, Wachholz Bros., Winona, Minn.; 2, Price Black Hornets Diadess, Price Black Farms; 3, Pinnacle Mountain D D Feena, Ben Crocker & Family, Belmond, Iowa.

JUNIOR YEARLING HEIFER

1, Maple Leaf Hal Lila, Russell J. Wirt & Family, Lewiston, Minn.; 2, Wee Manor L J Bambi, David Alexander, Hollansburg, Ohio; 3, Yellow Creek Noble Dede, Ben Crocker & Family.

SENIOR YEARLING HEIFER

1, Susans F Sally of Sunnyside, Linda Lakey, Trempealeau, Wis.; 2, Green Moor Adeles Amelia, Richard Schomburg, West Salem, Wis.; 3, Dutch Mill Dukes Susan, Roy E. Jacobs & Sons.

COW, 2 YEARS AND UNDER 3

1, Dutch Mill Fayvors Faye, Roy E. Jacobs & Sons; 2, Wee Manor T D Judy, Lynn and Donna Torrey and Dr. Earl Merz, Bristol, Wis.; 3, Roes Mor P Fawn, Roeschley Bros., Flanagan, Ill.

COW, 3 YEARS AND UNDER 4

1, Coulee Country F Peg, Frank Sivesind, Waukon, Iowa; 2, Coulee Country F Flo, Frank Sivesind; 3, Prairie Moon Sambo Boots, Frank Sivesind.

COW, 4 YEARS AND UNDER 5

1, Agrippas Jean, Thomas Lurvey & Tom Morris, Baraboo, Wis.; 2, Price Black Bruces A Chula, Price Black Farms; 3, Guernsey Grove Trigs Nellie, Alvin C. Basse, Muskego, Wis.

Valley Set Prince Arthur, junior and reserve grand champion bull at World Dairy Expo, exhibited by Alvin C. Basse, Muskego, Wis., Fred Kipp, North Prairie, Wis. and Ronald E. Wenger, Goshen, Indiana.

Tag Lane Prince Bold, reserve junior champion bull at World Dairy Expo, exhibited by Thomas A. Griswold; Sr., Ixonia, Wisconsin.

Agrippas Jean, reserve senior and reserve grand champion female at World Dairy Expo, exhibited by Thomas Lurvey and Tom Morris, Baraboo, Wisconsin.

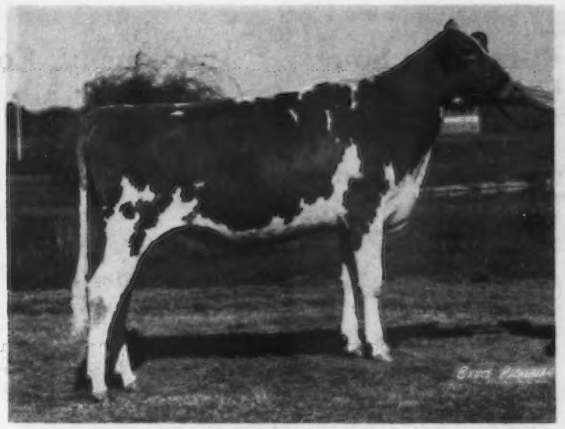

Green Moor Adeles Amelia, reserve junior champion female at World Dairy Expo, exhibited by Richard Schomburg, West Salem, Wisconsin.

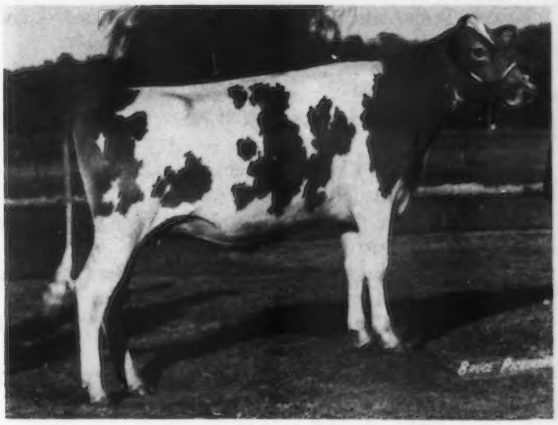

Susans F Sally of Sunnyside, junior champion female at World Dairy Expo open and Junior shows, exhibited by

AGED COW

1, Coulee Crest Bimbo Sarah, Donald Peterson, Cashton, Wis.; 2, Denishawn B Belinda, Huntley Filipi & Sons, Angus, Minn.; 3, Roes Mor P Nettie, Roeschley Bros.

BEST UDDERED COW

TWO-YEAR-OLDS

1, Wee Manor T D Judy, Lynn & Donna Torrey and Dr. Earl Merz; 2, Roes Mor P Fawn, Roeschley Bros.

THREE-YEAR-OLDS

1, Maple Leaf S Lassie, Russell J. Wirt & Family; 2, Coulee Country F Peg, Frank Sivesind.

FOUR-YEAR-OLDS

1, Agrippas Jean, Thomas Lurvey & Tom Morris; 2, Price Black Bruces A Chula, Price Black Farms.

AGED COWS

1, Coulee Crest Bimbo Sarah, Donald Peterson; 2, Roes Mor P Nettie, Roeschley Bros.

PRODUCTION AWARDS

THREE-YEAR-OLDS

Milk: Maple Leaf S Lassie, Russell J. Wirt & Family; **Fat:** Messixs M C Candice, Chester & Barbara Williams, Waukesha, Wis.

FOUR-YEAR-OLDS

Milk and **Fat:** Kingendale L Raquel, Douglas L. Johnston, Summit, S. Dak.

AGED COWS

Milk: Roes Mor P Nettie, Roeschley Bros.

JUNIOR GET OF SIRE

1, Roy E. Jacobs & Sons on get of Lyrene Prince Duke; 2, Charles Maule, Princeville, Ill. on get of Western Glow Darimost; 3, Charles Craig & Family, Jonesboro, Ind. on get of Wee Manor Leader.

SENIOR GET OF SIRE

1, Russell J. Wirt & Family on get of Fauver Hill Hal Samson; 2, Charles Craig & Family on get of Wee Manor Top Dividend; 3, Donald Peterson on get of Mulhocaway Butterfat King Hal.

BREEDERS SENIOR GET OF SIRE

1, Russell J. Wirt & Family on get of Fauver Hill Hal Samson; 2, Hi-Y Farm on get of Housleys J Champion; 3, Roy E. Jacobs & Sons on get of Lyrene Prince Duke.

PRODUCE OF DAM

1, Lynn Torrey, Chester & Barbara Williams, Waukesha, and Huntley Filipi on produce of Denishawn S Belda; 2, Roeschley Bros. on produce of entry; 3, Roy E. Jacobs & Sons on produce of Goin Farms Fern.

BEST THREE FEMALES

1, Russell J. Wirt & Family; 2, Roeschley Bros.; 3, Roy E. Jacobs & Sons.

STATE HERD

1, Wisconsin; 2, Iowa; 3, Minnesota.

Junior Show

HEIFER CALF

1, Wee Manor L J Della, Karen Kingen, Muncie, Ill.; 2, Pecks Magician Pepper, Carol Jean Behling, St. Charles, Ill.; 3, Prairie Moon Mae, Dan Sivesind, Waukon, Iowa.

JUNIOR YEARLING HEIFER

1, Wee Manor L J Bambi, David Alexander, Hollansburg, Ohio; 2, Cedar Way Dari Fairy, Cedar Way Farm, Waverly, Iowa; 3, Sherburne Prairie D Elmina, Tom Govin, Menomonie, Wis.

SENIOR YEARLING HEIFER

1, Susans F Sally of Sunnyside, Linda K. Lakey, Trempealeau, Wis.; 2, Sherburne Prairie Georgine, Tom Govin; 3, Leecraft Favor Lucky, LeAnn Craft, Gratiot, Wis.

COW, 2 YEARS AND UNDER 3

1, Elderwood C P Dottie, Raymond T. Dock, Viroqua, Wis.; 2, Knight Farms C Lila, Janet Kay Knight, Markesan, Wis.; 3, Knight Farms C Nifty, Debra Knight, Markesan, Wis.

COW, 3 YEARS AND UNDER 4

1, Bethclifs Princes Pattie, Timothy Klemm, Baraboo, Wis.; 2, Bethclifs Foresquire Sally, Theresa Klemm, Baraboo, Wis.; 3, Sherburne Prairie G Flirt, Tom Govin.

COW, 4 YEARS AND UNDER 5

1, Ideals Charlemagne Polly, Bonny E. Angstman, Mora, Minn.; 2, Meadowhill Champion Gold Opel, Eugene R. Winche, Egan, Ill.; 3, Stewarts Honey of Peckhurst, Kathy Stanelle, Brillion, Wis.

AGED COW

1, Denishawn E Bobolink, Eugene R. Winche; 2, Fauver Hill A Buttercup, Mary Stanelle, Brillion, Wis.; 3, Cedar Way Secrets Darijan, Cedar Way Farm.

Robert D. Sommers And Family, Cogniac Farm, Win Premier Breeder For The 15th Consecutive Year, Also Premier Exhibitor

Champions Shown By Harold E. Leis And Family, Franchester Farms, Inc., Hobart Downerd And Son, Walter Parker And Family, James K. Heidrich, Joseph Derr And Family, Raemelton Farm

OHIO STATE FAIR

COLUMBUS, August 23, 219 HEAD

Walter Frahm, Frankenmuth, Michigan, Judge

Senior and Grand Champion Bull – Kla Nol Dazzling Majesty, Harold E. Leis & Family, Farmersville

Reserve Senior and Reserve Grand Champion Bull – Locust Hill Lyndon, Franchester Farms, Inc., West Salem

Junior Champion Bull – Mapleglo S Deerfield, Hobart Downerd & Son, Ostrander

Reserve Junior Champion Bull – Parkers Select Patrick, Walter Parker & Family, Hilliard

Senior and Grand Champion Female – Happy Hill AFC Lorna, James K. Heidrich, Harrison

Reserve Senior and Reserve Grand Champion Female – Mona Lous Prince Joy, Joseph Derr & Family, Carey

Junior Champion Female – Raemelton Beaming Kristine, Raemelton Farm Dairy, Mansfield

Reserve Junior Champion Female – Cogniacs Princess's Theda, Robert D. Sommers & Family, London

Premier Breeder and Premier Exhibitor – Robert D. Sommers & Family

JUNIOR SHOW, August 22, 94 HEAD

Ron Long, Plain City, Ohio, Judge

Senior and Grand Champion – Glen Oaks Hearts Lassie, Cynthia Ann Colopy, Howard

Reserve Senior and Reserve Grand Champion – Spring Walk C Sherry, Kurt Wachtel, Big Prairie

Junior Champion – Char Berta Lassie, JoAnne Wright, Lockbourne

Class Winners

BULL CALF

1, Parkers Select Patrick, Walter Parker & Family, Hilliard; 2, Franchester Precious Transfer, Franchester Farms, Inc., West Salem; 3, Cogniacs Prince Mars, Robert D. Sommers & Family, London.

YEARLING BULL

1, Mapleglo S Deerfield, Hobart Downerd & Son, Ostrander; 2, Cogniacs J C Norm, Robert D. Sommers & Family; 3, Parkers Select Buster, Walter Parker & Family.

BULL, 2 YEARS AND OVER

1, Kla Nol Dazzling Majesty, Harold E. Leis & Family, Farmersville; 2, Locust Hill Lyndon, Franchester Farms, Inc.; 3, Hickory Groves Fawn Champion, Edward Beiler & Family, Bellevue.

JUNIOR HEIFER CALF

1, Rineland Manor Lads Heather, E. Jay & Shirley Rinehart, Galion; 2, Hickory Groves F Champ Lonely, Edward Beiler & Family; 3, Les Len Corporal Faye, Lester Settlage & Family, St. Marys.

INTERMEDIATE HEIFER CALF

1, Spring Walk Masters Linda, Floyd Wachtel & Family, Big Prairie; 2, Marodore Challenger Lollipop, Ronald E. Kohler & Family, Pickerington; 3, Rineland Manor Lads Clair, E. Jay & Shirley Rinehart.

SENIOR HEIFER CALF

1, Mapleglo S Violet, Hobart Downerd & Son; 2, Rineland Manor Lads Billie, E. Jay & Shirley Rinehart; 3, Fernora Emorys Bessie, Dennis Haag, Cuba.

JUNIOR YEARLING HEIFER

1, Raemelton H W Penny, Raemelton Farm Dairy, Mansfield; 2, Eber Acres Valiant Reta, Donald & Richard Eberhard, Mechanicsburg; 3, Millcreek Manor T C Phoebe, Dwight W. Low, Marysville.

SENIOR YEARLING HEIFER
(Not in milk)

1, Raemelton Beaming Kristine, Raemelton Farm Dairy; 2, Cogniacs Princess's Theda, Robert D. Sommers & Family; 3, Cogniacs Charming Lottus, Robert D. Sommers & Family.

SENIOR YEARLING HEIFER
(In milk)

1, Marshland Rikki, Phillips Farm, Mt. Vernon; 2, Yellow Creek Sun Rise, Walter Parker & Family.

OHIO TWO-YEAR-OLD FUTURITY

1, Spring Walk C Sherry, Floyd Wachtel & Family; 2, Marodore Bonfires Jovita,

Locust Hill Lyndon, reserve senior and reserve grand champion bull at Ohio State Fair, exhibited by Franchester Farms, Inc., West Salem, Ohio.

Mapleglo S Deerfield, junior champion bull at Ohio State Fair, exhibited by Hobart Downerd & Son, Ostrander, Ohio.

Mona Lous Prince Joy, reserve senior and reserve grand champion female at Ohio State Fair, exhibited by Joseph Derr & Family, Carey, Ohio.

Glen Oaks Hearts Lassie, senior and grand champion at Ohio State Fair Junior Show, exhibited by Ann Colopy, Howard, Ohio.

Spring Walk C Sherry, reserve senior and reserve grand champion female at Ohio State Fair Junior Show, exhibited by Kurt Wachtel, Big Prairie, Ohio.

Theodore E. Kohler & Sons, Winchester; 3, Char Berta Polly, Charles Wright & Family Lockbourne.

COW, 2 YEARS AND UNDER 3

1, Happy Hill AFC Lorna, James K. Heidrich, Harrison; 2, Spring Walk C Sherry, Floyd Wachtel & Family; 3, Marodore Bonfires Jovita, Theodore E. Kohler & Sons.

COW, 3 YEARS AND UNDER 4

1, Kla Nol Ambassador Gem, Harold E. Leis & Family; 2, Glen Oaks Hearts Lassie, Cynthia Ann Colopy, Howard; 3, Champions Katie, Leroy Lindley & David Haag, Hamilton.

COW, 4 YEARS AND UNDER 5

1, Mona Lous Prince Joy, Joseph Derr & Family, Carey; 2, Raemelton Poes Laurie, Raemelton Farm Dairy; 3, Cogniacs Charming Jillian, Robert D. Sommers & Family.

AGED COW

1, Franchester C M Boy Cecilia, Franchester Farms, Inc.; 2, Open Grounds Prince Brightness, Kenneth Renner & Family, Dalton; 3, Cogniacs Fames Joy, Robert D. Sommers & Family.

DRY COW, 3 YEARS AND OVER

1, Raemelton Dukes Magic, Raemelton Farm Dairy; 2, Ohio Bonanzas Star, Edward Beiler & Family; 3, Millcreek Cloe Dolly, Sandra E. Low, Marysville.

JUNIOR GET OF SIRE

1, Raemelton Farm Dairy on get of Raemelton Hale Wrestler; 2, Floyd Wachtel & Family on get of Spring Walk Wandas Master; 3, Joseph Derr & Family on get of Nolichuckey T C Transfer.

SENIOR GET OF SIRE

1, David Haag, Blanchester, on get of Housleys J Champion; 2, Jay Thomas, Woodstock, on get of Lyrene May Rose Prince; 3, Franchester Farms, Inc., on get of Rosewood Charley My Boy.

PRODUCE OF DAM

1, David Haag on produce of Fernora Charming Minnie; 2, Theodore E. Kohler & Sons on produce of Marodore D Sal; 3, Edward Beiler & Family on produce of Hickory Grove M R P Brenda.

BEST THREE FEMALES

1, Robert D. Sommers & Family; 2, Harold E. Leis & Family; 3, James K. Heidrich.

DAIRY HERD

1, James K. Heidrich; 2, Harold E. Leis & Family; 3, Franchester Farms, Inc.

Junior Show

JUNIOR HEIFER CALF

1, Halyards Hickory Heidi, Margaret Landers, Urbana; 2, Hickory Groves F Champ Lonely, Deb Beiler, Bellevue; 3, Entry, Joyce Parker, Hilliard.

INTERMEDIATE HEIFER CALF

1, Spring Walk Masters Linda, Kurt Wachtel, Big Prairie; 2, Marodore Challenger Lollipop, Sheri Lynn Kohler, Pickerington; 3, Mona Lou Transfer Tex, Tom Derr, Carey.

SENIOR HEIFER CALF

1, Tuland Farms Eds Coral, Andrew Polley, Bellevue; 2, Spring Walk Masters Bev, Kurt Wachtel; 3, Lovell View Golden Sunshine, Ronald Derr, Upper Sandusky.

JUNIOR YEARLING HEIFER

1, Phillips Jury Favoria, Douglas M. Phillips, Mt. Vernon; 2, Placid Hill P Princess, Scott Bulcher, Rossburg; 3, Phillips MR Prince Fancy, Bobby Phillips, Mt. Vernon.

SENIOR YEARLING HEIFER

1, Char Berta Lassie, JoAnne Wright, Lockbourne; 2, Char Berta Carolyn, JoAnne Wright; 3, Locust Hill Dukes Angela, Kurt Wachtel.

COW, 2 YEARS AND UNDER 3

1, Spring Walk C Sherry, Kurt Wachtel; 2, Char Berta Polly, JoAnne Wright; 3, Hickory Groves Falcon Breeze, Deb Beiler.

COW, 3 YEARS AND UNDER 4

1, Glen Oaks Hearts Lassie, Cynthia Ann Colopy, Howard; 2, Fairfield Champion Libby, Kurt Wachtel; 3, Entry, Roger Parker, Hilliard.

COW, 4 YEARS AND UNDER 5

1, J Ellens Corporals Connie, James Fausnaugh, Circleville; 2, Mona Lous Prince Joy, Tom Derr; 3, Star Tip Corporals Carol, Jay E. Thomas, Woodstock.

AGED COW

1, Entry, Joyce Parker; 2, Ohio Bonanza Star, Wenda Beiler, Bellevue; 3, Millcreek Cloe Dolly, Sandra Low, Marysville.

COUNTY HERD

1, Franklin; 2, Auglaize.

JUNIOR SHOWMANSHIP

1, Joyce Parker; 2, John Settlage, St. Marys; 3, Bobby Phillips.

SENIOR SHOWMANSHIP

1, Tom Derr; 2, JoAnne Wright; 3, Roger Parker.

Western Washington State Fair

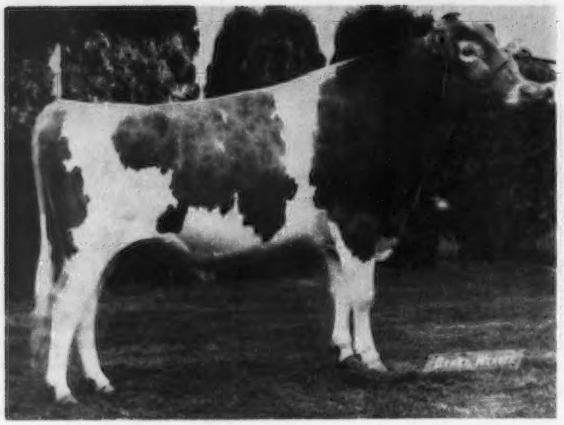

Beetchenow Farms F S Success, senior and grand champion bull at Western Washington Fair, exhibited by Rozelyn Farm, Lynden.

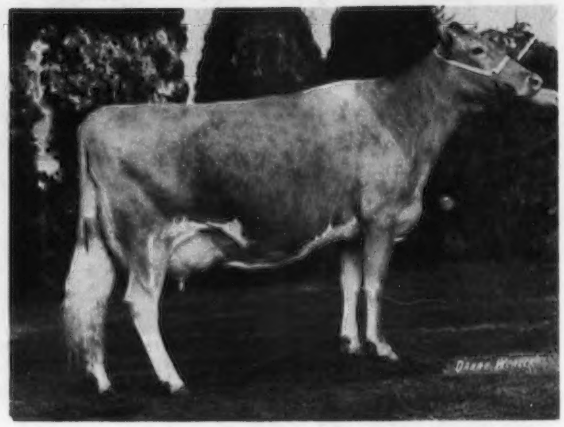

Graysmarsh B Janet, senior and grand champion female at Western Washington Fair, exhibited by Myron W. Lancaster, Sequim.

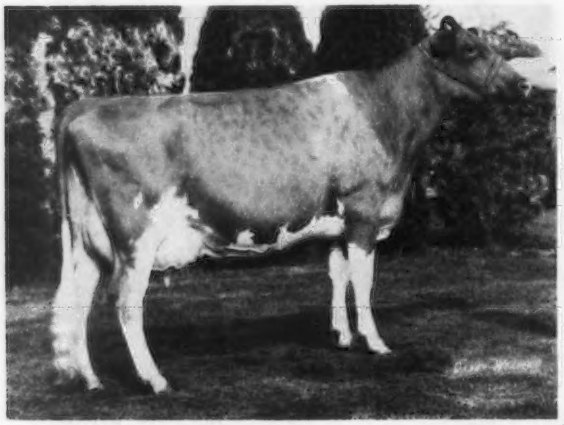

Markwell Am Rosalie, reserve senior and reserve grand champion female at Western Washington Fair, exhibited by Marvin Van Mersbergen, Lynden.

Olympic View W Bountiful, junior champion female at Western Washington Fair, exhibited by Myron W. Lancaster, Sequim.

Rozelyn L Sunny, reserve junior champion female at Western Washington Fair, exhibited by Rozelyn Farm, Lynden.

Members of the Zweegman family, Rozelyn Farm, Lynden, receiving the banners for premier breeder and exhibitor and grand champion bull at the Western Washington Fair. Left to right: Leon and Francis Zweegman; Mrs. Leon Zweegman; Louis and Marvin Zweegman; Vicki Beetchenow, Washington Guernsey Queen, Monroe, and Harmon Toone, judge.

Rozelyn Farm Is Premier Breeder And Exhibitor

"Bountiful" – Reserve All-American Heifer Calf – "Janet" – Reserve All-American 4- and 5-Year-Old – Win Junior and Senior Female Championships For Olympic View

LaDonna Summers Has Junior And Reserve Grand Champion Bull

WESTERN WASHINGTON FAIR

PUYALLUP, September 15, 79 HEAD

Harmon Toone, San Luis Obispo, California, Judge

Senior and Grand Champion Bull – Beetchenow Farms F S Success, Rozelyn Farm, Lynden

Junior and Reserve Grand Champion Bull – Cascadian Dariboy BoBo, LaDonna Summers, Tacoma

Senior and Grand Champion Female – Graysmarsh B Janet, Myron W. Lancaster, Sequim

Reserve Senior and Reserve Grand Champion Female – Markwell Am Rosalie, Marvin Van Mersbergen, Lynden

Junior Champion Female – Olympic View W Bountiful, Myron W. Lancaster

Reserve Junior Champion Female – Rozelyn L Sunny, Rozelyn Farm

Premier Breeder and Premier Exhibitor – Rozelyn Farm

Class Winners

BULL CALF

1, Cascadian Dariboy BoBo, LaDonna Summers, Tacoma; 2, Rozelyn S Mark, Rozelyn Farm, Lynden.

YEARLING BULL

1, Olympic View Jamaica, Myron W. Lancaster, Sequim; 2, Roetta Copys Glowing Image, Golden Terra Farm, Lynden; 3, Western Glow Maes Ambassador, Western Glow Farms, Inc., Bow.

BULL, 2 YEARS AND OVER

1, Beetchenow Farms F S Success, Rozelyn Farm; 2, Western Glow Dari Brilliant, Western Glow Farms, Inc.

JUNIOR HEIFER CALF

1, Markwell Premier Amy, Marvin Van Mersbergen, Lynden; 2, Rozelyn S Elaine, Rozelyn Farm; 3, Golden Terra Mister D Sandera, Golden Terra Farm.

INTERMEDIATE HEIFER CALF

1, Maxvales Midas Shona, Shannon Summers, Tacoma; 2, Rozelyn M Satin, Rozelyn Farm; 3, Golden Terra P E Yubet, Golden Terra Farm.

SENIOR HEIFER CALF

1, Rozelyn L Sunny, Rozelyn Farm; 2, Lone Palm F P Marcel, Mark Van Mersbergen, Lynden; 3, Olympic View B Furry, Linda Lancaster, Sequim.

JUNIOR YEARLING HEIFER

1, Rozelyn Princess Bunny, Rozelyn Farm; 2, Markwell Winstons Louise, Marvin Van Mersbergen; 3, Olympic View M Audrey, Myron W. Lancaster.

SENIOR YEARLING HEIFER

1, Olympic View W Bountiful, Myron W. Lancaster; 2, Graysmarsh B Beverly, Jay L. Lancaster, Sequim; 3, Olympic View D Fantastic, Andy Lancaster, Sequim.

COW, 2 YEARS AND UNDER 3

1, Rozelyn Duke Mitzi, Rozelyn Farm; 2, Rozelyn B Sissie, Rozelyn Farm; 3, Western Glow P N Beloved, Western Glow Farms, Inc.

COW, 3 YEARS AND UNDER 4

1, Western Glow Falcons Duann, Western Glow Farms, Inc.; 2, Olympic View Dari Frilly, Myron W. Lancaster; 3, Markwell Falcons Lisa, Marvin Van Mersbergen.

COW, 4 YEARS AND UNDER 5

1, Markwell Am Rosalie, Marvin Van Mersbergen; 2, Olympic View Dari Jolly, Myron W. Lancaster; 3, Rozelyn D M Silver, Rozelyn Farm.

AGED COW

1, Graysmarsh B Janet, Myron W. Lancaster; 2, Rozelyn Dari Sybil, Rozelyn Farm; 3, Ambler Harmonys Serenada, LaDonna Summers.

DRY COW, 3 YEARS AND OVER

1, Plainview Farm May Rose Bev, Jay L. Lancaster; 2, Golden Bilolize L Letha, Rozelyn Farm; 3, Western Glow Emorys Monica, Western Glow Farms, Inc.

BEST UDDERED COW

TWO-YEAR-OLDS

1, Rozelyn Duke Mitzi, Rozelyn Farm; 2, Rozelyn B Sissie, Rozelyn Farm.

THREE-YEAR-OLDS

1, Western Glow Falcons Duann, Western Glow Farms, Inc.; 2, Olympic View Dari Frilly, Myron W. Lancaster.

FOUR-YEAR-OLDS

1, Markwell Am Rosalie, Marvin Van Mersbergen; 2, Olympic View Dari Jolly, Myron W. Lancaster.

AGED COWS

1, Graysmarsh B Janet, Myron W. Lancaster; 2, Rozelyn Dari Sybil, Rozelyn Farm.

JUNIOR GET OF SIRE

1, Jay L. Lancaster on get of Olympic View A Banner; 2, Western Glow Farms, Inc. on get of Western Glow Financiers Prince; 3, Myron W. Lancaster on get of Olympic View B Maverick.

SENIOR GET OF SIRE

1, Myron W. Lancaster on get of Olympic View A Banner; 2, Jay L. Lancaster on get of Western Glow Darimost; 3, Lawrence M. Newman, Raymond, on get of Olympic View A Banner.

PRODUCE OF DAM

1, Marvin Van Mersbergen on produce of Markwell Makers Rena; 2, Rozelyn Farm on produce of Rozelyn Dari Selma; 3, Western Glow Farms, Inc. on produce of Western Glow Brilliant Mae.

BEST THREE FEMALES

1, Rozelyn Farm; 2, Jay L. Lancaster; 3, Western Glow Farms, Inc.

DAM--DAUGHTER

1, Rozelyn Farm; 2, Myron W. Lancaster; 3, Western Glow Farms, Inc.

DAIRY HERD

1, Rozelyn Farm; 2, Myron W. Lancaster; 3, Marvin Van Mersbergen.

COUNTY HERD

1, Clallam County; 2, Whatcom County; 3, Pierce County.

Wyoming State Fair

Douglas, August 27

Judge: Dawson C. Jordan

CHAMPION BULL

Colorful Colorado Flute, Melodie Lane Farm, La Salle, Colo.

CHAMPION FEMALE

Melodie Lanes Baton, DoraLee Murphy, La Salle, Colo.

BULL CALF

Colorful Colorado Pinocchio, Melodie Lane Farm

YEARLING BULL

Colorful Colo Lil Prospector, Melodie Lane Farm

AGED BULL

Colorful Colorado Flute, Melodie Lane Farm

HEIFER CALF

Keynote Sweet Ballad, DoraLee Murphy

JUNIOR YEARLING HEIFER

Wykoffs Fayvor Royal, DoraLee Murphy

SENIOR YEARLING HEIFER

Cranney Acres Kadie, Daryl Dalling, Afton, Wyo.

COW, 2 YEARS AND UNDER 3

Melodie Lanes Matilda, Melodie Lane Farm

COW, 3 YEARS AND UNDER 4

Melodie Lanes Bel Canto, DoraLee Murphy

AGED COW

Melodie Lanes Baton, DoraLee Murphy

JUNIOR GET OF SIRE

Melodie Lane Farm

BREEDERS GET OF SIRE

Melodie Lane Farm

PRODUCE OF DAM

Melodie Lane Farm

BEST THREE FEMALES

Melodie Lane Farm

Donald Giacomini, Clover Jack Farm, Premier Breeder And Exhibitor

Bay Meadow, Lone Palm And Clover Jack Have All Champions

CALIFORNIA STATE FAIR

SACRAMENTO, September 5, 66 HEAD
Edward A. Fiez, Caldwell, Idaho, Judge

Grand Champion Bull – Bay Meadow Prince Omar, W. Arnold Kessler, Galt

Reserve Grand Champion Bull – Lone Palm Prince Adonis, Lone Palm Guernseys, Tulare

Senior and Grand Champion Female – Clover Jack C Hester, Donald Giacomini, Ferndale

Reserve Senior and Reserve Grand Champion Female – Bay Meadow Deputy Rosita, W. Arnold Kessler

Junior Champion Female – Lone Palm Navajo Madge, Lone Palm Guernseys

Premier Breeder and Premier Exhibitor – Donald Giacomini

Class Winners

BULL CALF

1, Candylane Copys Hobo, Ann Mickelsen Snell, Fresno; 2, Clover Jack D W Cannon, Donald Giacomini, Ferndale; 3, Lone Palm Navajo Ned, Lone Palm Guernseys, Tulare.

YEARLING BULL

1, Lone Palm Prince Adonis, Lone Palm Guernseys; 2, Midas Fayvors Albert, Gerald B. Jacobs, Herald; 3, Bay Meadow Dukes Highmark, W. Arnold Kessler, Galt.

BULL, 2 YEARS AND OVER

1, Bay Meadow Prince Omar, W. Arnold Kessler.

HEIFER CALF

1, Lone Palm Prince Nancy, Lone Palm Guernseys; 2, Clover Jack Copy Jill, Donald Giacomini; 3, Bay Meadow Dukes Hortense, W. Arnold Kessler.

JUNIOR YEARLING HEIFER

1, Lone Palm Navajo Tulip, Lone Palm Guernseys; 2, Clover Jack Dari Celia, Donald Giacomini; 3, Bay Meadow Hornets Honeydew, W. Arnold Kessler.

SENIOR YEARLING HEIFER

1, Lone Palm Navajo Madge, Lone Palm Guernseys; 2, Clover Jack Mark Bemeta, Donald Giacomini; 3, Candylane Copys Heather, Ann Mickelsen Snell.

COW, 2 YEARS AND UNDER 3

1, Clover Jack C Cindy, Donald Giacomini; 2, Lone Palm Darimost Myrtle, Lone Palm Guernseys; 3, Bay Meadow Hornets Annette, W. Arnold Kessler.

COW, 3 YEARS AND UNDER 4

1, Bay Meadow Deputy Rosita, W. Arnold Kessler; 2, Bay Meadow Hornets Constance, W. Arnold Kessler; 3, Clover Jack Copy Charity, Donald Giacomini.

COW, 4 YEARS AND UNDER 5

1, Clover Jack C Hester, Donald Giacomini; 2, Lone Palm Champion Nanette, Lone Palm Guernseys; 3, Bay Meadow Cedrics Nyla, W. Arnold Kessler.

AGED COW

1, Damana Marlene Poppins, Kenneth Fipps, Riverdale; 2, Bay Meadow Hanks Dinah, W. Arnold Kessler; 3, Clover Jack Copy Chris, Donald Giacomini.

JUNIOR GET OF SIRE

1, Lone Palm Guernseys on get of Lone Palm Index Navajo; 2, Donald Giacomini on get of Rosewood AM Copyright; 3, Ann Mickelsen Snell on get of Rosewood AM Copyright.

SENIOR GET OF SIRE

1, Lone Palm Guernseys on get of Housleys J Champion; 2, W. Arnold Kessler on get of Clovelly Top Hornet; 3, Donald Giacomini on get of Rosewood AM Copyright.

PRODUCE OF DAM

1, Donald Giacomini on produce of Clover Jack Billys Chita; 2, Lone Palm Guernseys on produce of Lone Palm Sunnys Nana; 3, Donald Giacomini on produce of Clover Jack Copy Chris.

BEST THREE FEMALES

1, W. Arnold Kessler; 2, Donald Giacomini; 3, Ann Mickelsen Snell.

DAIRY HERD

1, Donald Giacomini; 2, W. Arnold Kessler; 3, Lone Palm Guernseys.

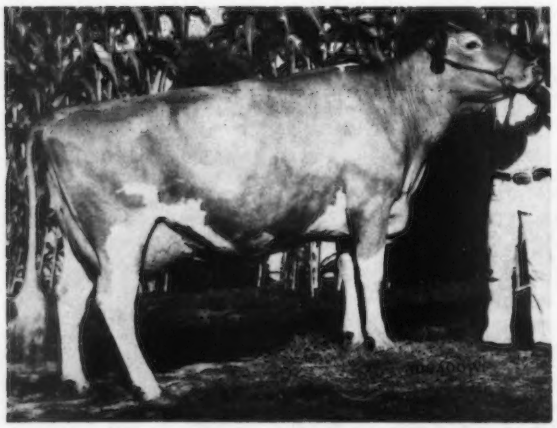

Clover Jack C Hester, senior and grand champion female at California State Fair, exhibited by Donald Giacomini, Ferndale, California.

Mid-America Fair

GUERNSEYS WERE SHOWN at the Mid-America Fair, Topeka, Kansas on September 10, judged by W. S. Watson, Hutchinson. Nineteen head were shown by three exhibitors.

Robert C. Griggs, Jr., Mustang, Okla., showed all champions and all first-place winners in the cow classes. The senior and grand champion was the aged cow, Soft Gold Shown Bikini, and reserve senior and reserve grand champion went to the three-year-old Jo Mar Prince Vega. The junior champion was Mungles Patriots Arlington, a senior yearling, and reserve junior champion was the first place heifer calf, Red Hill Monica.

The other first-place winners were: Mungles Duke Mandy, junior yearling; John Potts Champions Vicky, two-year-old, and Mungles J Champion Melissa, in the four-year-old class.

Lori and Richard Mack, Linwood, won first place honors in the produce of dam class showing the produce of Boehle Champion Dixie.

Chat . . .

L. J. LANE, former herd manager at Walker Farms, Stoneville, Miss., was recently the recipient of an engraved watch. This award was for the Outstanding Technician of the Year and was made possible by the Louisiana Animal Breeders' Coop. The presentation was made at the Annual Membership Meeting which was held at Hammond, La., this summer. Lane is doing a tremendous job of rendering service to his members in the central Louisiana area. He and Mrs. Lane make their home at 4716 Hargis Street, Alexandria, Louisiana.

Richard Cronin Shows Senior And Grand Champion Female And Reserve Junior Champion Female

Snider Homestead Has Three Championships And Are Premier Breeder—Exhibitor

STATE FAIR OF WEST VIRGINIA

LEWISBURG, August 20, 28 HEAD
Dr. J. R. Nichols, Blacksburg, Virginia, Judge
Senior and Grand Champion Bull – Sniders Arcos Butch, Snider Homestead, New Enterprise, Pa.
Senior and Grand Champion Female – Cronins Prince Mattie, Richard Cronin, Jane Lew
Reserve Senior and Reserve Grand Champion Female – Sniders C Heidi, Snider Homestead
Junior Champion Female – Sniders Prince Karen, Snider Homestead
Reserve Junior Champion Female – Cronins Prince Pam, Richard Cronin
Premier Breeder and Premier Exhibitor – Snider Homestead

Class Winners

AGED BULL
1, Sniders Arcos Butch, Snider Homestead, New Enterprise, Pa.

JUNIOR HEIFER CALF
1, Sniders Arcos Josephine, Snider Homestead; 2, Cronins Prince Dorcas, Richard Cronin, Jane Lew.

SENIOR HEIFER CALF
1, Sniders Arcos Fawn, Snider Homestead; 2, Cronins Prince Doutson, Stephen Cronin, Jane Lew; 3, Eastview Scottys Star, Barbara Johnson, Alderson.

JUNIOR YEARLING HEIFER
1, Cronins Prince Pam, Richard Cronin; 2, Sniders Arcos Primrose Pam, Snider Homestead; 3, Cronins Prince Dart, Richard Cronin.

SENIOR YEARLING HEIFER
1, Sniders Prince Karen, Snider Homestead; 2, Cronins Prince Dainty, Richard Cronin; 3, Sniders Arcos Hopscotch, Snider Homestead.

COW, 2 YEARS AND UNDER 3
1, Sniders C Heidi, Snider Homestead; 2, Sniders Fayvors Missy, Snider Homestead; 3, Cronins Champion Donna, Joseph Cronin, Jane Lew.

COW, 3 YEARS AND UNDER 4
1, Manor Champ Flora, Snider Homestead; 2, Rosewood May Rose Candy, Stephen Cronin.

COW, 4 YEARS AND UNDER 5
1, Cronins Prince Mattie, Richard Cronin.

AGED COW
1, Cronins Chief Daria, Richard Cronin; 2, Mulhocaway Juno Hopknot, Snider Homestead; 3, Cronins Prince Gladys, Richard Cronin.

BEST UDDERED COW
(All ages)
1, Mulhocaway Juno Hopknot, Snider Homestead; 2, Rosewood May Rose Candy, Stephen Cronin; 3, Cronins Prince Mattie, Richard Cronin.

JUNIOR GET OF SIRE
1, Snider Homestead on get of Sniders Acmes Arco; 2, Richard Cronin on get of Lyrene May Rose Prince.

SENIOR GET OF SIRE
1, Richard Cronin on get of Lyrene May Rose Prince; 2, Snider Homestead on get of Sniders Acmes Arco.

PRODUCE OF DAM
1, Richard Cronin; 2, Snider Homestead; 3, Barbara Johnson.

BEST THREE FEMALES
1, Snider Homestead; 2, Richard Cronin; 3, Barbara Johnson.

DAIRY HERD
1, Richard Cronin; 2, Snider Homestead.

Bushy Park Farm Has 3 Champions And Is Premier Breeder And Exhibitor – Christopher Byers Shows Reserve Junior Champion Female – Lyrene May Rose Prince Is Premier Sire

ATLANTIC RURAL EXPOSITION

RICHMOND, VIRGINIA, September 22, 79 HEAD
John L. Morris, College Park, Maryland, Judge
Senior and Grand Champion Female – Hornback Farms Fayvors Ruby, Bushy Park Farm, Wake
Reserve Senior and Reserve Grand Champion Female – Bushy Park Princes Birdie, Bushy Park Farm
Junior Champion Female – Bushy Park Fayvor Flora, Bushy Park Farm
Reserve Junior Champion Female – Red Level HP Lynda, Christopher Byers, Stuart
Premier Sire – Lyrene May Rose Prince
Premier Breeder and Exhibitor – Bushy Park Farm

JUNIOR SHOW
Senior and Grand Champion – Guernsdel Champ Phoebe, Arlene Corthon, Thornburg
Reserve Senior and Reserve Grand Champion – Springview Duke Jan, Arlene Corthon
Junior Champion – Red Level HP Lynda, Christopher Byers
Reserve Junior Champion – Little Acres May Rose Jeannie, Joan Marie Schaeffer, Nokesville

Class Winners

JUNIOR HEIFER CALF
1, Bushy Park Win Lola, Bushy Park Farm, Wake; 2, Woodland Prince Joie, Aileen Landes, Manassas; 3, Springview Falcons Bonita, Nancy Corthon, Thornburg.

INTERMEDIATE HEIFER CALF
1, Bushy Park Princess Kathy, Bushy Park Farm; 2, Little Acres Command Amy, Joan Marie Schaeffer, Nokesville; 3, Little Acres Heidi, Eugene Schaeffer, Jr., Nokesville.

SENIOR HEIFER CALF
1, Bushy Park Fayvor Flora, Bushy Park Farm; 2, Woodland Prince Patti, Aileen Landes; 3, Red Level HP Queenie, Red Level Farm, Stuart.

JUNIOR YEARLING HEIFER
1, Little Acres Command Cristy, Eugene Schaeffer, Jr.; 2, Little Acres May Rose Jeannie, Joan Marie Schaeffer; 3, Little Acres Prince Don Daisy, Mike Schaeffer, Nokesville.

SENIOR YEARLING HEIFER
1, Red Level HP Lynda, Christopher Byers, Stuart; 2, Little Acres May Rose Margie, Mike Schaeffer; 3, Quail Roost Dividend Eunice, Arlene Corthon, Thornburg.

COW, 2 YEARS AND UNDER 3
1, Bushy Park Princes Birdie, Bushy Park Farm; 2, Plain Views Chris Carrie, Bushy Park Farm; 3, Bushy Park Prince Pam, Bushy Park Farm.

COW, 3 YEARS AND UNDER 4
1, Hornback Farms Fayvors Ruby, Bushy Park Farm; 2, Springview Duke Jan, Arlene Corthon; 3, Golden Bend Fayvor Gray Daphne, Mark Newbill, Wirtz.

COW, 4 YEARS AND UNDER 5

1, Woodland Darimost Dale, Charles Landes, Manassas; 2, Bushy Park H Prince Add, Bushy Park Farm; 3, Riverside C H Marie, Christopher Byers.

AGED COW

1, Guernsdel Champ Phoebe, Arlene Corthon; 2, Bushy Park Halyard Blink, Bushy Park Farm; 3, Douglaston F F Ava, Conolly J. Corthon, Thornburg.

BEST UDDERED COW

TWO-YEAR-OLDS

1, Bushy Park Princes Birdie, Bushy Park Farm; 2, Plain Views Chris Carrie, Bushy Park Farm.

THREE-YEAR-OLDS

1, Hornback Farms Fayvors Ruby, Bushy Park Farm; 2, Golden Bend Fayvor Gray Daphne, Mark Newbill.

FOUR-YEAR-OLDS

1, Woodland Darimost Dale, Charles Landes; 2, Riverside C H Marie, Christopher Byers.

AGED COWS

1, Guernsdel Champ Phoebe, Arlene Corthon; 2, Bushy Park Halyard Blink, Bushy Park Farm.

GET OF SIRE

1, Bushy Park Farm on get of Lyrene May Rose Prince; 2, Charles Landes on get of Western Glow Darimost: 3, Eugene Schaeffer, Jr. on get of Lyrene Prince Don.

PRODUCE OF DAM OR COW FAMILY

1, Red Level Farm showing dam & daughter; 2, Mike Shaeffer on produce of Wilburn C Margo; 3, Joan Marie Schaeffer on produce of Little Acres Jeanette.

BEST THREE FEMALES

1, Bushy Park Farm; 2, Mike Schaeffer; 3, Red Level Farm.

DAIRY HERD

Bushy Park Farm.

Junior Show

JUNIOR HEIFER CALF

1, Springview Falcons Bonita, Nancy Corthon, Thornburg; 2, Easy Acres Falcons Missive, Tony Ezzell, Spotsylvania; 3, Bushy Park Emory Nan, Elaine Alvis, Richmond.

INTERMEDIATE HEIFER CALF

1, Little Acres Command Amy, Joan Marie Schaeffer, Nokesville; 2, Little Acres Fluffy, Mike Schaeffer, Nokesville; 3, Ham Farm Sascha Sally, Sarah E. Brooks, Marion.

SENIOR HEIFER CALF

1, Woodland Prince Bev, Diane Landes, Manassas.

JUNIOR YEARLING HEIFER

1, Little Acres May Rose Jeannie, Joan Marie Schaeffer; 2, Little Acres Prince Don Daisy, Mike Shaeffer; 3, Bayville Emory Penny, Helen A. Clarke, Gainesville.

SENIOR YEARLING HEIFER

1, Red Level HP Lynda, Christopher Byers, Stuart; 2, Little Acres May Rose Margie, Mike Schaeffer; 3, Quail Roost Dividend Eunice, Arlene Corthon, Thornburg.

COW, 2 YEARS AND UNDER 3

1, Burkes Tavern Mark Farris, Susannah Newbill, Wirtz; 2, Happy Hill T Honey, Danny Jamison, Boones Mill; 3, Conovers Lad Monica, Terry Jamison, Boones Mill.

COW, 3 YEARS AND UNDER 4

1, Springview Duke Jan, Arlene Corthon; 2, Golden Bend Fayvor Gray Daphne, Mark Newbill, Wirtz; 3, Red Level Mark Lynett, Christopher Byers.

COW, 4 YEARS AND UNDER 5

1, Riverside C H Marie, Christopher Byers; 2, Little Acres Jaleta, Mike Schaeffer; 3, Conovers Flag Mrs Simpson, Danny Jamison.

AGED COW

1, Guernsdel Champ Phoebe, Arlene Corthon.

JUNIOR FITTING AND SHOWMANSHIP

1, Elizabeth Newbill, Wirtz; 2, Terry Jamison; 3, Elaine Alvis.

SENIOR FITTING AND SHOWMANSHIP

1, Joan Marie Schaeffer; 2, Mike Schaeffer; 3, Susannah Newbill.

Brookwood Farm, Cuba, N. Y. Is Premier Breeder And Premier Exhibitor – Champions Go To Bernard O. Snider, Brookwood Farm, Scott and Elsie Wolff, Dairy Lad Syndicate, Harvey E. Clem and Terrence P. Murren, Roland Ripley, Sharon and C. Littlefield

Premier Sire Is Western Glow Darimost

PENNSYLVANIA ALL-AMERICAN DAIRY SHOW

HARRISBURG, September 24, 190 HEAD

James A. Fish, Hickory Corners, Michigan, Judge

Senior and Grand Champion Bull – Sniders Arcos Butch, Bernard O. Snider, New Enterprise

Reserve Senior Champion Bull – Brookwood Prince Gregory, Brookwood Farm, Cuba, New York

Junior and Reserve Grand Champion Bull – Hollow View C Jethro, Scott & Elsie Wolff, Quarryville

Reserve Junior Champion Bull – Sniders Lassies Dairy Lad, Dairy Lad Syndicate, Camp Hill

Senior and Grand Champion Female – Murrlyn Hugos D Dandy, Harvey E. Clem & Terrence P. Murren, Frederick, Md.

Reserve Senior and Reserve Grand Champion Female – Wyoming Darimosts Mirage, Roland Ripley, Cortland, New York

Junior Champion Female – Littlefields Fayvor Mona, Sharon & C. Littlefield, Watertown, New York

Reserve Junior Champion Female – Pen Col Darling Dawn, Dennis C. Wolff, Millville

Premier Sire – Western Glow Darimost

Premier Breeder and Premier Exhibitor – Brookwood Farm

Class Winners

BULL CALF

1, Adrian Beths Butch, Frederick Hobaugh, York; 2, Leaders Melissas Lester, Wayne F. Hobaugh, York; 3, Co Hill Farms F Roe, Fava Bros., Scenery Hill.

JUNIOR YEARLING BULL

1, Sniders Lassies Dairy Lad, Dairy Lad Syndicate, Camp Hill; 2, Holcombs G Leader, Robert E. Holcomb, Greene, N. Y.; 3, Kelsos Midas Dannie, Eugenia C. Madeira, Berwyn.

SENIOR YEARLING BULL

1, Hollow View C Jethro, Scott & Elsie Wolff, Quarryville.

BULL, 2 YEARS AND UNDER 3

1, Sniders Arcos Butch, Bernard O. Snider, New Enterprise; 2, Brookwood Prince Gregory, Brookwood Farm, Cuba, N. Y.; 3, Leaders Wistar, Frederick Hobaugh.

BULL, 3 YEARS AND OVER

1, Gippy Prince Hal, Bruce E. Wachter, Cooksville, Md.

JUNIOR HEIFER CALF

1, Pen Col Darling Vista, Dennis C. Wolff, Millville; 2, Gordlines Transfers Mindy, Carol A. Balmer, Lititz; 3, Leaders H Muriel, Darryl Rohrbaugh, New Freedom.

INTERMEDIATE HEIFER CALF

1, Silent Meadows Tami, Bruce E. Wachter; 2, Silent Meadows Julie, Bruce E. Wachter; 3, Rus Mars T S Abby, Brookwood Farm.

SENIOR HEIFER CALF

1, Littlefields Fayvor Mona, Sharon & C. Littlefield, Watertown, N. Y.; 2, Holcombs Champ Betty, Robert E. Holcomb; 3, Silent Meadows Tina, Bruce E. Wachter.

JUNIOR YEARLING HEIFER

1, Pen Col Darling Dawn, Dennis C. Wolff; 2, Leaders Hannibal Fancy, Darryl Rohrbaugh; 3, Silent Meadows Mandy, Bruce E. Wachter.

SENIOR YEARLING HEIFER

1, Sniders Prince Karen, Bernard O. Snider; 2, Gordlines Transfer Cathy, Carol A. Balmer; 3, Smithside Wistar Ada, Renee Anna Fava, Scenery Hill.

JUNIOR TWO-YEAR-OLD COW

1, Elsview Farms Admirals Charity, Fava Bros.; 2, Ripley Farms M R P Telly, Roland Ripley, Cortland, N. Y.; 3, Oley Acres Princess Virginia, J. H. Crang, Newmarket, Ontario.

SENIOR TWO-YEAR-OLD COW

1, Carsals Dons Elaine, Barry Lehman, York; 2, Penn Del Fayvors Duty, Raymond

State Fair Champions

Hornback Farms Fayvors Ruby, senior and grand champion female at the Atlantic Rural Exposition, exhibited by Bushy Park Farm, Wake, Virginia.

Bushy Park Princes Birdie, reserve senior and reserve grand champion female at the Atlantic Rural Exposition, exhibited by Bushy Park Farm, Wake, Virginia.

Hollow View C Jethro, junior and reserve grand champion bull at Pennsylvania All-American Dairy Show and junior and grand champion at Maryland State Fair, exhibited by Scott & Elsie Wolff, Hollow View Farm, Quarryville, Pennsylvania.

Murrlyn Hugos D Dandy, senior and grand champion female at Pennsylvania All-American Dairy Show and Maryland State Fair, exhibited by Harvey E. Clem and Terrence P. Murren, Frederick, Maryland.

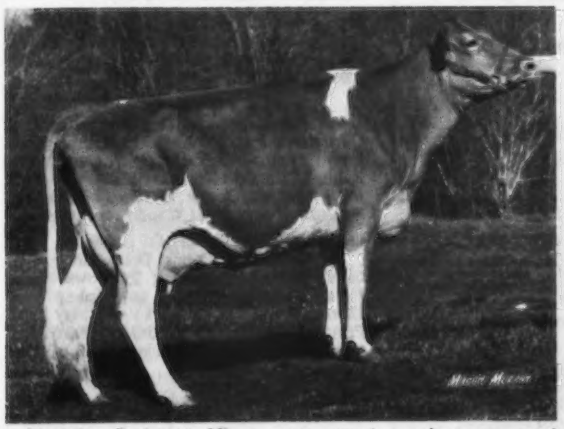

Wyoming Darimosts Mirage, reserve senior and reserve grand champion female at Pennsylvania All-American Dairy Show, exhibited by Roland Ripley, Cortland, New York.

Pen Col Darling Dawn, reserve junior champion female at Pennsylvania All-American Dairy Show, exhibited by Dennis C. Wolff, Millville, Pennsylvania.

F. Witmer, Willow Street; 3, Flashs Golden Rose, Eugenia C. Madeira.

PENNSYLVANIA
THREE-YEAR-OLD FUTURITY
1, Entry, Dennis C. Wolff.

COW, 3 YEARS AND UNDER 4
1, Oley Acres F Verla, Eugenia C. Madeira; 2, Leaders Prince Fawn, Leader Farms, York; 3, Unicorn Champion Anne, Rutter Bros., York.

COW, 4 YEARS AND UNDER 5
1, Clearbranch Roman Robia, Raymond F. Witmer; 2, Applebrook Corporals Cass, Fava Bros.; 3, Valley Acres Nance Tallulah, J. Shephard Wolff, Newville.

AGED COW
1, Murrlyn Hugos D Dandy, Harvey E. Clem & Terrence P. Murren, Frederick, Md.; 2, Wyoming Darimosts Mirage, Roland Ripley; 3, Guernsey Land D N Mamie, Brookwood Farm.

JUNIOR GET OF SIRE
1, John Marchezak, Bentleyville, on get of Nolichuckey T C Transfer; 2, William Yaple, Houtzdale on get of Nolichuckey T C Transfer; 3, Bruce E. Wachter on get of Springdale Dales Champion Lad.

SENIOR GET OF SIRE
1, William Yaple on get of Woodacres Master Chief; 2, Brookwood Farm on get of Western Glow Darimost; 3, Robert E. Holcomb on get of entry.

PRODUCE OF DAM
1, Roland Ripley on produce of Wyoming Mos Megasis; 2, Fava Bros. on produce of Applebrook Galores Cassie; 3, Liston Wright & Sons on produce of Sterling Elsa.

BEST THREE FEMALES
1, Brookwood Farm; 2, J. Shephard Wolff; 3, Dennis C. Wolff.

DAM–DAUGHTER
1, Bernard O. Snider; 2, William Yaple: 3, Dennis C. Wolff.

DAIRY HERD
1, Brookwood Farm; 2, Roland Ripley; 3, J. Shephard Wolff.

STATE HERD
1, Pennsylvania; 2, New York.

Unicorn Associates Are Premier Breeder And Exhibitor

Get of Sayre Farms Jolly Beau Wins For Cloverland Farms Dairy For The Third Consecutive Year

Hollow View C Jethro Is Junior And Grand Champion Bull. Murrlyn Hugos D Dandy Is Senior And Grand Champion. Elizabeth Merryman Has Junior Champion. Cheryl Bendig Has Reserve Senior And Reserve Grand Champion Female. Donna Wessel Shows Reserve Junior Champion Female.

MARYLAND STATE FAIR

TIMONIUM, September 2, 137 HEAD
Lee Housley, Riceville, Tennessee, Judge
Junior and Grand Champion Bull – Hollow View C Jethro, Hollow View Farm, Quarryville, Pa.
Reserve Champion Bull – Cloverland Flashs Jester, Cloverland Farms Dairy, Phoenix
Senior and Grand Champion Female – Murrlyn Hugos D Dandy, Terrence P. Murren & Harvey Clem, Frederick
Reserve Senior and Reserve Grand Champion Female – Unicorn Mistress Heirena, Cheryl Bendig, Ellicott City
Junior Champion Female – Onahill J Dutty, Elizabeth Merryman, Sparks
Reserve Junior Champion Female – Plain Views B Cream, Donna D. Wessel, Chestertown
Premier Breeder and Exhibitor – Unicorn Associates, Ellicott City

JUNIOR SHOW – August 27
Richard Keene, Gilbertsville, New York, Judge
Grand Champion Female – Unicorn Mistress Heirena, Cheryl Bendig
Junior Champion Female – Silent Meadows Kimmy, Brucie Jean Wachter, Cooksville

Class Winners

BULL CALF
1, Messixs D M Royal, William B. Messix, Jr., Queen Anne; 2, Hollow View P Speculator, Hollow View Farm, Quarryville, Pa.; 3, Silent Meadows Sonny, Bruce E. Wachter, Cooksville.

YEARLING BULL
1, Hollow View C Jethro, Hollow View Farm; 2, Cloverland Flashs Jester, Cloverland Farms Dairy, Phoenix; 3, Liseter Door Jester, Melvin H. Wessel, Chestertown.

JUNIOR HEIFER CALF
1, Rosewoods May Rose Emma, Linda Barton, Queen Anne; 2, Hollow View J Gretta, Hollow View Farm; 3, Hollow View T H Gertie, Hollow View Farm.

INTERMEDIATE HEIFER CALF
1, Rocky Maple P Don Ida, Rocky Maple Farm, Hagerstown; 2, Silent Meadows Tami, Bruce E. Wachter; 3, Silent Meadows Julie, Brucie Jean Wachter, Cooksville.

SENIOR HEIFER CALF
1, Steves Hylite Winston Judy, Steven Shorts, Centreville; 2, Silent Meadows Tina, Bruce E. Wachter; 3, Hullside Jaguar Hiliary, John Gribble, Phoenix.

JUNIOR YEARLING HEIFER
1, Cloverland Flashs Leola, Cloverland Farms Dairy; 2, Silent Meadows Mandy, Bruce E. Wachter; 3, Crown Stone Chal Ella, Crown Stone Farm, Clear Spring.

SENIOR YEARLING HEIFER
1, Onahill J Dutty, Elizabeth Merryman, Sparks; 2, Plain Views B Cream, Donna C. Wessel, Chestertown; 3, Lantern Hill Billy Ella, Hollow View Farm.

COW, 2 YEARS AND UNDER 3
1, Unicorn Mistress Heirena, Cheryl Bendig, Ellicott City; 2, Unicorn Mistress Candy, Unicorn Associates, Ellicott City; 3, Rocky Maple F Gene, Rocky Maple Farm.

COW, 3 YEARS AND UNDER 4
1, Unicorn Miss Inez, Unicorn Associates; 2, Unicorn Pollys Helen, Unicorn Associates; 3, Cloverland Dari Idealia, Cloverland Farms Dairy.

DRY COW, 3 YEARS AND OVER
1, Cloverland J B Folly, Cloverland Farms Dairy; 2, Unicorn Princess Geraldine, Virginia Powel, Ellicott City; 3, Manor Empress Lillian, Unicorn Associates.

COW, 4 YEARS AND UNDER 5
1, Unicorn Empress Missy, Unicorn Associates; 2, Beaufort P Bon, Dorothy Carson, Rising Sun; 3, Hullside Princess Henrietta, John H. Hull, Jr. & Illona G. Hull, Westminster.

AGED COW
1, Murrlyn Hugos D Dandy, Terrence P. Murren & Harvey Clem, Frederick; 2, Cloverland J B Fidelia, Cloverland Farms Dairy; 3, Slateway Rex Katie, Anovadale Acres, Union Bridge.

BEST UDDERED COW

TWO-YEAR-OLDS
1, Unicorn Mistress Heirena, Cheryl Bendig; 2, Unicorn Mistress Candy, Unicorn Associates.

THREE-YEAR-OLDS
1, Unicorn Miss Inez, Unicorn Associates; 2, Unicorn Pollys Helen, Unicorn Associates.

FOUR-YEAR-OLDS
1, Unicorn Empress Missy, Unicorn Associates; 2, Beaufort P Bon, Dorothy Carson.

AGED COWS
1, Murrlyn Hugos D Dandy, Terrence P. Murren & Harvey Clem; 2, Cloverland J B Fidelia, Cloverland Farms Dairy.

PRODUCTION CLASS
1, Crown Stone Princes Tiptop, Crown Stone Farm; 2, Manor Queen Randy, Unicorn Associates.

JUNIOR GET OF SIRE
1, Cloverland Farms Dairy on get of Cloverland Prince Flash; 2, Hollow View Farm, John Gribble, Jacob B. Carson, Jr., Rising Sun, and Elizabeth Merryman on get of Woodacres Jaguar; 3, Sheila Simmons, Greensboro, on get of Woodacres Jaguar.

SENIOR GET OF SIRE
1, Cloverland Farms Dairy on get of Sayre Farms Jolly Beau; 2, Crown Stone Farm, Dorothy Carson, and John H. & Illona G. Hull on get of Lyrene May Rose Prince; 3, Cheryl Bendig, Unicorn Associates and Sheila Simmons on get of Woodacres Master Chief.

PRODUCE OF DAM
1, Cloverland Farms Dairy on produce of entry; 2, Crown Stone Farm on produce of Crown Stone Brilliant Queen; 3, Dorothy Carson on produce of Beaufort Bon Trudy.

BEST THREE FEMALES
1, Unicorn Associates; 2, Crown Stone Farm; 3, Cloverland Farms Dairy.

DAM–DAUGHTER
1, Cloverland Farms Dairy; 2, Virginia Powel; 3, Anovadale Acres.

DAIRY HERD
1, Unicorn Associates; 2, Crown Stone Farm; 3, Cloverland Farms Dairy.

DISTRICT HERD
1, Central; 2, Western; 3, Eastern Shore.

HERDSMAN AWARD
Harry Gribble, Cloverland Farms Dairy.

Junior Show

JUNIOR HEIFER CALF
1, Rosewoods May Rose Emma, Linda Barton, Queen Anne; 2, Garstlyn Winston Lois, Dale Garst, New Windsor; 3, WS Winston Rose Angie, Warren Shorts, Centreville.

INTERMEDIATE HEIFER CALF
1, Silent Meadows Julie, Brucie Jean Wachter, Cooksville; 2, Franchester Maxim Orrella, Elizabeth Merryman, Sparks; 3, Anovadales M C Cindy, Wayne Spurrier, Union Bridge.

SENIOR HEIFER CALF
1, Hullside Jaguar Hiliary, John Gribble, Phoenix; 2, Rosewood Leader Exemption, William Messix IV, Queen Anne; 3, Steves Hylite Winston Judy, Steven Shorts, Centreville.

JUNIOR YEARLING HEIFER
1, Plain Views A Lydia, Stewart Galbreath, Street; 2, Silent Meadows Lisa, Brucie Jean Wachter, Cooksville; 3, Greenhurst Bambi, Dorothy Carson, Rising Sun.

SENIOR YEARLING HEIFER
(Born: Oct. 1 to Dec. 31, 1973)
1, Silent Meadows Kimmy, Brucie Jean Wachter; 2, Plain Views S Kitty, Linda Anderson, White Hall.

SENIOR YEARLING HEIFER
(Born: July 1 to Sept. 30, 1973)
1, Onahill J Dutty, Elizabeth Merryman; 2, Plain Views M Madeline, Milton Anderson, White Hall; 3, Unicorn Charmers Charm, Virginia Powel, Ellicott City.

COW, 2 YEARS AND UNDER 3
1, Unicorn Mistress Heirena, Cheryl Bendig, Ellicott City; 2, Maple Hill Dari Rose, Carroll Huston, Jr., Salisbury; 3, Chedco Fabulous Primrose, Steven Wilcom, Frederick.

COW, 3 YEARS AND UNDER 4
1, Rosewood May Rose Promise, Carolyn Huston, Salisbury; 2, Crown Stone Princess Bertha, John Schnebly, Clear Spring; 3, Manor Polly Julie, Wanda Maness, Derwood.

COW, 4 YEARS AND OVER
1, Beaufort P Bon, Dorothy Carson; 2, Unicorn Princes Geraldine, Virginia Powel; 3, Coral Farms E Response, Carroll Huston, Jr.

DAM–DAUGHTER
1, Carolyn Huston; 2, Virginia Powel; 3, John Schnebly.

COUNTY GROUP
1, Howard County; 2, Frederick County; 3, Queen Anne County.

FITTING AND SHOWMANSHIP
John Schnebly

Price-Black Farms Win All Championships And Are Premier Breeder – Premier Exhibitor

NEW MEXICO STATE FAIR

ALBUQUERQUE, September 17, 44 HEAD

Harold Kaeser, Columbus, Ohio, Judge

Senior and Grand Champion Bull – Price Black Evelins Edward, Price-Black Farms, Arrey, N. Mex.

Junior and Reserve Grand Champion Bull – Price Black Labelles B Fayvor, Price-Black Farms

Senior and Grand Champion Female – Price Black Bruces A Chula, Price-Black Farms

Reserve Senior and Reserve Grand Champion Female – Cus Gee Fayvors Pam, Price-Black Farms

Junior Champion Female – Price Black Hornets Diadess, Price-Black Farms

Premier Breeder and Premier Exhibitor – Price-Black Farms

JUNIOR SHOW, September 19

Grand Champion Female – Price Black AMB A Jewelite, Stephen L. McDonald, Albuquerque, N. Mex.

Junior and Reserve Champion Female – Veguita Treasure Imogene, Stephen L. McDonald

Class Winners

JUNIOR BULL CALF
1, Price Black Philas A Bruce, Price-Black Farms, Arrey; 2, Price Black Queens A Leader, Price-Black Farms; 3, Colorful Colorado Pinocchio, Wallace I. Kaufman, La Salle, Colo.

SENIOR BULL CALF
1, Colorful Colorado Lil Musician, Wallace I. Kaufman; 2, Price Black Maybelles A Fayvor, Price-Black Farms.

JUNIOR YEARLING BULL
1, Price Black Labelles B Fayvor, Price-Black Farms; 2, Colorful Colo Lil Prospector, Wallace I. Kaufman.

SENIOR YEARLING BULL
1, Price Black Jewels A Valiant, Price-Black Farms.

BULL, 2 YEARS AND UNDER 3
1, Price Black Evelins Edward, Price-Black Farms.

AGED BULL
1, Colorful Colorado Flute, Wallace I. Kaufman.

JUNIOR HEIFER CALF
1, Price Black Fayvors Tricia, Price-Black Farms; 2, Melodie Lanes Pretty Quadron, Wallace I. Kaufman; 3, Melodie Lanes First Flute, Wallace I. Kaufman.

SENIOR HEIFER CALF
1, Price Black Hornets Diadess, Price-Black Farms; 2, Keynote Sweet Ballad, DoraLee Murphy, La Salle, Colo.; 3, Price Black Hornets Dina, Price-Black Farms.

JUNIOR YEARLING HEIFER
1, Price Black Gaylords Gigi, Price-Black Farms; 2, Price Black Alberts A Julett, Price-Black Farms; 3, Price Black Gaylords Karpa, Daniel Wiley Poe, Albuquerque.

SENIOR YEARLING HEIFER
1, Melodie Lanes Flautist, Wallace I. Kaufman; 2, Price Black Fayvors Cheryl, Price-Black Farms; 3, Price Black Gaylords Mida, Price-Black Farms.

COW, 2 YEARS AND UNDER 3
1, Price Black H C Mel, Price-Black Farms; 2, Price Black Amb Waukesha, Price-Black Farms; 3, Melodie Lanes Perfect Pitch, Wallace I. Kaufman.

COW, 3 YEARS AND UNDER 4
1, Cus Gee Fayvors Pam, Price-Black Farms: 2, Melodie Lanes Bel Canto, DoraLee Murphy.

COW, 4 YEARS AND UNDER 5
1, Price Black Bruces A Chula, Price-Black Farms; 2, Mari Mac K Emily, Laura Ann Cliff, Albuquerque; 3, Melodie Lanes Concert Ballad, DoraLee Murphy.

AGED COW
1, Price Black Bruces Nelly, Price-Black Farms; 2, Nance Tracy of Mini Meadows, Kelly Trent, Red Bluff, Calif.; 3, Melodie Lanes Pocatello Polka, Wallace I. Kaufman.

JUNIOR GET OF SIRE
1, Price-Black Farms on get of Housleys Dari Fayvor; 2, Wallace I. Kaufman on get of Colorful Colo Lil Conductor; 3, Wallace I. Kaufman on get of Colorful Colorado Flute.

SENIOR GET OF SIRE
1, Price-Black Farms on get of Housleys Dari Fayvor; 2, Wallace I. Kaufman on get of Colorful Colo Lil Conductor; 3, DoraLee Murphy on get of Colorful Colo Jolly Balladeer.

PRODUCE OF DAM
1, Wallace I. Kaufman on produce of Melodie Lanes Nance Poinciana; 2, Wallace I. Kaufman on produce of Melodie Lanes Gay Flute; 3, DoraLee Murphy on produce of Melodie Lanes Sweet Ballad.

BEST THREE FEMALES
1, Price-Black Farms; 2, Wallace I. Kaufman; 3, DoraLee Murphy.

YEARLING HERD
1, Price-Black Farms; 2, Wallace I. Kaufman.

DAIRY HERD
1, Price-Black Farms; 2, DoraLee Murphy.

STATE HERD
1, New Mexico; 2, Colorado.

New Mexico State Fair Junior Show

JUNIOR HEIFER CALF

1, Price Black Bobs A Pat, Kimberly Eubank, Bernalillo 4-H; 2, Emorys First Prize, Joey Jones, Bernalillo 4-H; 3, Champions Frisky Becky, David L. McDonald, Bernalillo 4-H.

SENIOR HEIFER CALF

1, Price Black Fayvors Bertha, George Erwin, Bernalillo 4-H; 2, Price Black Fayvors Mirth, Richard Eubank, Jr., Bernalillo 4-H; 3, Veguita V C Jade, Robin Jones, Bernalillo 4-H.

JUNIOR YEARLING HEIFER

1, Veguita Treasure Imogene, Stephen L. McDonald, Bernalillo 4-H; 2, Price Black Fayvors Hortence, Eloy Ortega, Bernalillo 4-H; 3, Mari Mac K Terri, Paul J. Gonzales, Bernalillo FFA.

COW, 2 YEARS AND UNDER 3

1, Price Black AMB A Jewelite, Stephen L. McDonald; 2 HC B Ive, Frederick Gonzales, Bernalillo FFA; 3, Jaybees D E Cherry, Robin Jones.

SHOWMANSHIP

Stephen L. McDonald

Lockshore Has 4 Champions

Jack Dendel Shows Reserve Senior And Reserve Grand Champion Female

MICHIGAN STATE GUERNSEY SHOW

ALLEGAN, August 9, 148 HEAD

Dr. M. L. Weldy, Goshen, Indiana, Judge

Senior and Grand Champion Bull – Lockshore Dari Vindicator, James & Alice Fish, Hickory Corners

Junior and Reserve Grand Champion Bull – Lockshore P L Plainsman, James & Alice Fish

Senior and Grand Champion Female – Lockshore Rebel Termina, James & Alice Fish

Reserve Senior and Reserve Grand Champion Female – Carlsdale C Cora, Jack Dendel, Allegan

Junior Champion Female – Lockshore T Trixie, James & Alice Fish

Class Winners

BULL CALF

1, Lockshore P L Plainsman, James & Alice Fish, Hickory Corners; 2, Elmwoods D Demon, Elmwood Farms, Frankenmuth; 3, Maylee Manor Dans Domonic, Steve Shook, Quincy.

JUNIOR YEARLING BULL

1, Lockshore Prince Mark, James & Alice Fish; 2, Elmwoods Dairy Champion, George Fyrciak, Jr., Fowlerville; 3, Kellogg Kec Michael, Kellogg Farms, Hickory Corners.

SENIOR YEARLING BULL

1, Western Glow P N Predictor, Elmwood Farms; 2, Maple Dawn Gaylord Esquire, William Pleiness, Scottville; 3, Dendels Orchards Ruths Pride, Med-O-Bloom Farm, Caledonia.

BULL, 2 YEARS AND UNDER 3

1, Elmwood Rose Wistar, Elmwood Farms; 2, Riverdale Stars Duke, Henry Modderman, Marne; 3, Kellogg KSC Aginaw, Kellogg Farms.

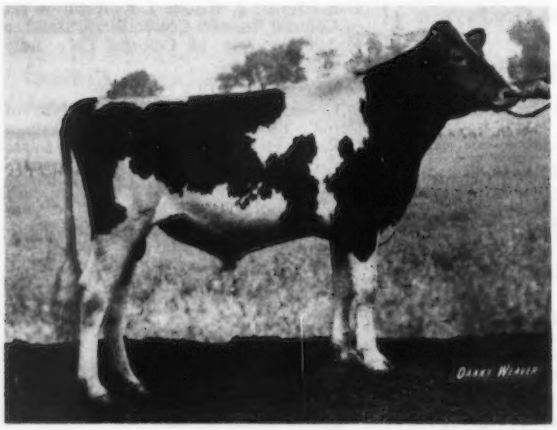

Lockshore P L Plainsman, junior and reserve grand champion bull at Michigan State Guernsey Show, exhibited by James & Alice Fish, Hickory Corners, Michigan.

AGED BULL

1, Lockshore Dari Vindicator, James & Alice Fish.

JUNIOR HEIFER CALF

1, Lockshore Winston Idaho, James & Alice Fish; 2, Lockshore S S Nell, James & Alice Fish; 3, Lockshore May Rose Candy, Tamalyn Fish, Hickory Corners.

INTERMEDIATE HEIFER CALF

1, Lockshore Lance Tanice, James & Alice Fish; 2, Lockshore May Rose Calais, James & Alice Fish; 3, Kellogg Hollirex Anne, Kellogg Farms.

SENIOR HEIFER CALF

1, Lockshore May Rose Tarawa, James & Alice Fish; 2, Colbys P Cladalee, Michigan Guernsey Youth Group; 3, Med O Bloom Wistar, Med-O-Bloom Farm, Caledonia.

JUNIOR YEARLING HEIFER

1, Lockshore Fortune Sonice, James & Alice Fish; 2, Lockshore May Rose Candita, Tamalyn Fish; 3, Rulea K N Prince Heidi, Mark Ruhlig, Dexter.

SENIOR YEARLING HEIFER

1, Lockshore T Trixie, James & Alice Fish; 2, Raders Prince Amy, Herman Rader, Howard City; 3, Elmwood Fargo Berta, Joe Frahm, Frankenmuth.

COW, 2 YEARS AND UNDER 3

1, Tannery Hill Darimost Eugenie, Elmwood Farms; 2, Lockshore Vindicator Rebecca, James & Alice Fish; 3, Lockshore F Tamie, Tamalyn Fish.

COW, 3 YEARS AND UNDER 4

1, Carlsdale C Cora, Jack Dendel, Allegan; 2 Eagles Tweetie of Walnut Manor, Dale Kirklin, Kalamazoo; 3, Lockshore Reward Tamson, James & Alice Fish.

COW, 4 YEARS AND UNDER 5

1, Lockshore Rebel Termina, James & Alice Fish; 2, Watson Peter Phlox, Elmwood Farms; 3, Lockshore Charm Apricot, Tamalyn Fish.

AGED COW

1, Tannery Hill Champion Amanda, Elmwood Farms; 2, Lockshore Wistar Althea, James & Alice Fish; 3, Kingsfield Fabulous Virtue, Elmwood Farms.

JUNIOR GET OF SIRE

1, James & Alice Fish on get of Lyrene May Rose Prince; 2, Kellogg Farms on get of Kellogg Emporers Chief.

GET OF SIRE

1, Elmwood Farms on get of Housleys J Champion; 2, Kellogg Farms on get of Lyrene May Rose Prince; 3, Herman Rader on get of Western Glow Darimost.

PRODUCE OF DAM

1, Steve Kirklin, Kalamazoo, on produce of Mermaid of Walnut Manor; 2, Med-O-Bloom Farm on produce of U Creek Fames Teresa; 3, Harlan Pleiness, Scottville, on produce of Maple Dawn Tiger Ellie.

BEST THREE FEMALES

1, James & Alice Fish; 2, Harlan Pleiness; 3, Wilbur Patton, Albion.

DAIRY HERD

1, James & Alice Fish; 2, Elmwood Farms; 3, John Patton, Albion.

Chat . . .

THE HARTFORD TIMES, Thursday, August 14, edition carried a picture of a cow owned by Richard H. Merritt, Farmington, Conn., enjoying the brushing technique of six-year-old Kellie Harrison, Unionville, at the agricultural display at the Farmington Valley Mall. The photo was by Lou Lumenick.

SHOWS

South Dakota State Fair

Huron, August 29

Judge: Douglas Fellars

71 Head Shown

SENIOR AND GRAND CHAMPION BULL
Strouston H Champ Wonder Boy, Harold Johnston, Summit, S. Dak.

JUNIOR AND RESERVE GRAND CHAMPION BULL
Harmony T C T Butter Brickle, K. C. Hanson & Family and Mrs. Neva Hanson, Hannaford, N. Dak. and Doyle Neher, Hutchinson, Kans.

SENIOR AND GRAND CHAMPION FEMALE
Dutch Mill Falcons Gretchen, Ben Crocker & Family, Belmond, Iowa

RESERVE GRAND CHAMPION FEMALE
White Farms M P Fern, Harold Johnston & Family

JUNIOR CHAMPION FEMALE
Pinnacle Mountain D D Feena, Ben Crocker & Family

BULL CALF
Dutch Mill Futures Acme, Ben Crocker & Family

JUNIOR YEARLING BULL
Harmony T C T Butter Brickle, K. C. Hanson & Family and Mrs. Neva Hanson and Doyle Neher

SENIOR YEARLING BULL
Schwinghamer Farm Victor, Delbert & Chris Thue, Bryant

BULL, 2 YEARS AND UNDER 3
Lakeview Farm Darimaker, Jerome Meyer, Clear Lake

BULL, 3 YEARS AND OVER
Strouston H Champ Wonder Boy, Harold Johnston & Family

HEIFER CALF
Pinnacle Mountain D D Feena, Ben Crocker & Family

JUNIOR YEARLING HEIFER
Yellow Creek Noble Deede, Ben Crocker & Family

SENIOR YEARLING HEIFER
Carryon Q. Cheryl, W. E. Feind, Hazel

COW, 2 YEARS AND UNDER 3
White Farms M P Fern, Harold Johnston & Family

COW, 3 YEARS AND UNDER 4
Strouston C C Gretchin, Harold Johnston & Family

COW, 4 YEARS AND UNDER 5
Dutch Mill Falcons Gretchen, Ben Crocker & Family

COW, 5 YEARS AND OVER
Carryon Royal Carol, W. E. Feind

BEST UDDERED COW
Dutch Mill Falcons Gretchen, Ben Crocker & Family

JUNIOR GET OF SIRE
Ben Crocker & Family on get of Dutch Mill Champions Future

SENIOR GET OF SIRE
Harold Johnston & Family on get of Fauver Hill Constantinople

PRODUCE OF DAM
W. E. Feind on produce of Carryon Royal Carol

BEST 3 FEMALES
Harold Johnston & Family

Strouston H Champ Wonder Boy, senior and grand champion bull at South Dakota State Fair, exhibited by Harold Johnston, Summit, South Dakota.

Harmony T C T Butter Brickle, junior and reserve grand champion bull at South Dakota State Fair, exhibited by K. C. Hanson & Family and Mrs. Neva Hanson, Hannaford, N. Dak., and Doyle Neher, Hutchinson, Kansas.

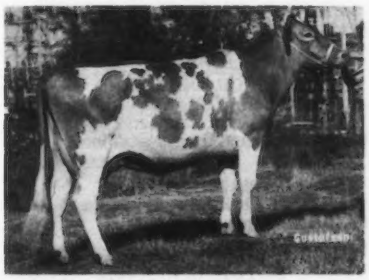

Dutch Mill Falcons Gretchen, senior and grand champion female at South Dakota State Fair, exhibited by Ben Crocker & Family, Belmond, Iowa.

Pinnacle Mountain D D Feena, junior champion female at South Dakota State Fair, exhibited by Ben Crocker & Family, Belmond, Iowa.

DAM–DAUGHTER
W. E. Feind

DAIRY HERD
W. E. Feind

PREMIER BREEDER
W. E. Feind

PREMIER EXHIBITOR
Harold Johnston & Family

Sooner State Dairy Show

Enid, Okla., August 13

Judge: Tommy White

45 Head Shown

CHAMPION BULL
D J B Beautiful Dariboy Prince, David Butler, Cushing

SENIOR AND GRAND CHAMPION FEMALE
Mills Farm Sabo Saturn Rosette, Mungles Guernsey Farms, Atoka

RESERVE CHAMPION FEMALE
Jo Mar Prince Vega, Kenneth Griggs, Oklahoma City

JUNIOR CHAMPION FEMALE
Red Hill Quita, Kelli Lorenz, Hitchcock

BULL CALF
D J B Beautiful Dariboy Prince, David Butler

HEIFER CALF
Red Hill Quita, Kelli Lorenz

JUNIOR YEARLING HEIFER
Gold Fawn Princes Bell, Golden Dew Guernsey Farm, Mustang

SENIOR YEARLING HEIFER
Lavon Farms Mon Magdalene, Kenneth Griggs

COW, 2 YEARS AND UNDER 3
Mungles Sabo Manzie, Mungles Guernsey Farms

COW, 3 YEARS AND UNDER 4
Jo Mar Prince Vega, Kenneth Griggs

COW, 4 YEARS AND UNDER 5
Lavon F Mon Froline, Kenneth Griggs

COW, 5 YEARS AND OVER
Mills Farm Sabo Saturn Rosette, Mungles Guernsey Farms

TYPE AND PRODUCTION
Red Hill Dari Nyla, Kelli Lorenz

JUNIOR GET OF SIRE
Mungles Guernsey Farms on get of Mungles Sabian Saturn

SENIOR GET OF SIRE
Mungles Guernsey Farms

PRODUCE OF DAM
Mungles Guernsey Farms on produce of Mungles Iodine Maria

BEST THREE FEMALES
Mungles Guernsey Farms

DAIRY HERD
Golden Dew Guernsey Farm

Junior Show

30 Head Shown

SENIOR AND GRAND CHAMPION FEMALE
Jo Mar Prince Vega, Kenneth Griggs, Oklahoma City

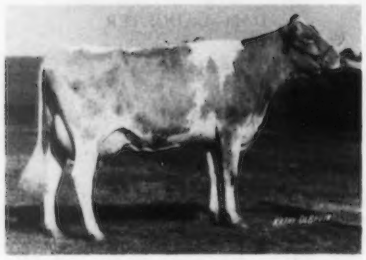

Jo Mar Prince Vega, reserve champion female at the Sooner State Dairy Show, exhibited by Kenneth Griggs, Oklahoma City.

Red Hill Quita, junior champion female at the Sooner State Dairy Show, exhibited by Kelli Lorenz, Hitchcock, Oklahoma.

Lavon Farms Mon Magdalene, junior champion at the Sooner State Junior Dairy Show, exhibited by Kenneth Griggs, Oklahoma City.

RESERVE CHAMPION FEMALE
Bermuda Valley Fayvor Girl, Melinda Berousek, Yukon

JUNIOR CHAMPION FEMALE
Lavon Farms Mon Magdalene, Kenneth Griggs

SENIOR HEIFER CALF
Red Hill Quita, Kelli Lorenz, Hitchcock

JUNIOR YEARLING HEIFER
Red Hill M Splint, Kelli Lorenz

SENIOR YEARLING HEIFER
Lavon Farms Mon Magdalene, Kenneth Griggs

COW, 2 YEARS AND UNDER 3
Bermuda Valley Fayvor Girl, Melinda Berousek

COW, 3 YEARS AND UNDER 4
Jo Mar Prince Vega, Kenneth Griggs

COW, 4 YEARS AND UNDER 5
Lavon Farms Mon Froline, Kenneth Griggs

BEST ANIMAL BRED AND OWNED BY EXHIBITOR
Zum Mallen Florett Amy Jean, Robert Zum Mallen, Okarche

Florida PDCA All Breeds Dairy Show

By Dan W. Webb

THE LAY LAINE Guernsey exhibit at the First Florida PDCA All Breeds Dairy Show, held at Bartow, September 6, was one to be admired and respected by the many dairymen attending. Lay Laine Paulsons Ellen dominated the show, being selected champion over all breeds, in addition to being the grand champion Guernsey and best udder in her aged cow class. The judge noted his difficult choice between this Guernsey and the Holstein three-year-old shown by Jay Pat Lancaster of Misty Farms, Florida.

The first show of its kind that the state PDCA has sponsored, the ringside appreciated the quality that was exhibited in all breeds. Bryce Weiker, Tiffin, Ohio served as the judge.

Reserve grand champion was Lay Laine T B Elnita, a three-year-old. Junior champion was Lay Laine Patricians Yan and reserve junior champion was Lay Laine Leaders Marnetta. All were exhibited by Lay Laine Guernseys, Carroll L. "Bud" Ward, Jr., Astatula.

South Central Minnesota District Show

Steele County Fairgrounds
August 16

Judge: Olaf Kjome

46 Head Shown

SENIOR AND GRAND CHAMPION BULL
Lockshore Lance Thunder, Clarence Ahlborn & Daughters, Owatonna, Minn.

JUNIOR CHAMPION BULL
Wil-Dor F Challenger, Ray Miller & Family, Austin, Minn.

SENIOR AND GRAND CHAMPION FEMALE
Wil-Dor H Gumdrop, Kathy Miller, Austin

JUNIOR CHAMPION FEMALE
Orloren Fayvors Mikki, Terry Moe, Owatonna

BULL CALF
Pine Ridge Fames Banker, Chris Skaar & Sons, Hayward

JUNIOR YEARLING BULL
Pine Ridge Lee's Quanity, Chris Skaar & Sons

SENIOR YEARLING BULL
Wil-Dor F Challenger, Ray Miller & Family, Austin

AGED BULL
Lockshore Lance Thunder, Clarence Ahlborn & Daughters

HEIFER CALF
Oak Leaf Favors Irene, Dean Jirousek, Owatonna

JUNIOR YEARLING HEIFER
Oak Gate Fayvor Trudy, Beth Miller, Oakland

SENIOR YEARLING HEIFER
Orloren Fayvors Mikki, Terry Moe

COW, 2 YEARS AND UNDER 3
Middle Lane Great Tracy, Arthur Ulland, Austin

COW, 3 YEARS AND UNDER 4
Orloren Ollys Misty, Terry Moe

COW, 4 YEARS AND UNDER 5
Oakvale Princess Cloud, Arthur Ulland

AGED COW
Wil-Dor H Gumdrop, Kathy Miller

BEST UDDERED COW
Golden Hart Dari L Bessie, Cherry Skaar, Hayward

JUNIOR SHOWMANSHIP
Kathy Miller

CHAMPION OF JUNIOR SHOW
Wil-Dor H Gumdrop, Kathy Miller

Lay Laine Paulsons Ellen, all-breeds champion and senior and grand champion Guernsey at the Florida PDCA All Breeds Dairy Show, exhibited by Carroll L. "Bud" Ward, Jr., Astatula.

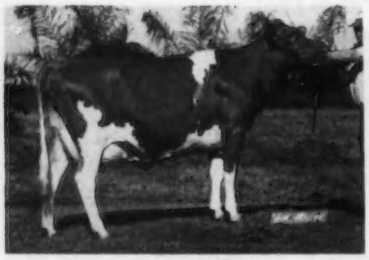

Lay Laine T B Elnita, reserve senior and reserve grand champion Guernsey at the Florida PDCA All Breeds Dairy Show, exhibited by Carroll L. "Bud" Ward, Jr., Astatula.

Wil Dor H Gumdrop, senior and grand champion at the South Central Minnesota District Show and champion of the Junior Show, exhibited by Kathy Miller, Austin. Kathy was also winner of the Junior Showmanship Award, a purebred Guernsey calf donated by her father, Ray Miller.

Michigan State 4-H Dairy Show

Michigan State University
East Lansing, August 20

Judge: John Breckheiser

30 Head Shown

SENIOR AND GRAND CHAMPION FEMALE
Lockshore F Tamie, Tamalyn Fish, Hickory Corners

RESERVE SENIOR AND RESERVE GRAND CHAMPION FEMALE
Lockshore Charm Apricot, Tamalyn Fish

JUNIOR CHAMPION FEMALE
Lockshore May Rose Candita, Tamalyn Fish

RESERVE JUNIOR CHAMPION FEMALE
Lockshore May Rose Candy, Tamalyn Fish

JUNIOR HEIFER CALF
Lockshore May Rose Candy, Tamalyn Fish

SENIOR HEIFER CALF
Elmwoods Mally, Ross Frahm, Saginaw

JUNIOR YEARLING HEIFER
Lockshore May Rose Candita, Tamalyn Fish

SENIOR YEARLING HEIFER
Entry, Roy Witt, Livingston

COW, 2 YEARS AND UNDER 3
Lockshore F Tamie, Tamalyn Fish

COW, 3 YEARS AND UNDER 4
Lyrene Jane, Elizabeth Hartman, Ionia

COW, 4 YEARS AND UNDER 5
Lockshore Charm Apricot, Tamalyn Fish

COW, 5 YEARS AND OVER
Lyrene Fargo Madge, Darlene Ferris, Ionia

PRODUCE OF DAM
Lockshore F Candy, Tamalyn Fish

BEST THREE FEMALES
Tamalyn Fish

DAM–DAUGHTER
Elizabeth Hartman

COUNTY HERD
Ionia

JUNIOR SHOWMANSHIP
Susan Fish, Hickory Corners

SENIOR SHOWMANSHIP
Elizabeth Hartman

Michigan State Fair

Detroit, August 28

Judge: Dr. M. L. Weldy

50 Head Shown

SENIOR AND GRAND CHAMPION BULL
Vandale Lester, Vandale Farms, Dorr

JUNIOR AND RESERVE GRAND CHAMPION BULL
Claw Acres Prince Bonds, Walter & Lyle Jackson, Caro

SENIOR AND GRAND CHAMPION FEMALE
Tannery Hill Darimost Eugenie, Elmwood Farms, Frankenmuth

RESERVE SENIOR AND RESERVE GRAND CHAMPION FEMALE
Claw Acres Lads Cindy, Walter & Lyle Jackson

JUNIOR CHAMPION FEMALE
Claw Acres Duke Sham, Neil Jackson, Caro

BULL CALF
Elmwood Rose Emory, Elmwood Farms

YEARLING BULL
Claw Acres Prince Bonds, Walter & Lyle Jackson

BULL, 2 YEARS AND OVER
Vandale Lester, Vandale Farms

JUNIOR HEIFER CALF
Claw Acres B Snow Anne, Walter & Lyle Jackson

INTERMEDIATE HEIFER CALF
Vandale D Kuddles, Vandale Farms

SENIOR HEIFER CALF
Elmwood Vermouth, Elmwood Farms

JUNIOR YEARLING HEIFER
Elmwood Champion Victoria, Eric Frahm, Frankenmuth

SENIOR YEARLING HEIFER
Claw Acres Duke Sham, Neil Jackson

COW, 2 YEARS AND UNDER 3
Tannery Hill Darimost Eugenie, Elmwood Farms

COW, 3 YEARS AND UNDER 4
Vandale D Jenny, Scott Vander Kolk, Dorr

DRY COW, 3 AND 4 YEARS
Claw Acres Lads Cindy, Walter & Lyle Jackson

COW, 4 YEARS AND UNDER 5
Tannery Hill Champions Beauty, Elmwood Farms

AGED COW
Tannery Hill Champion Amanda, Elmwood Farms

DRY COW, 5 YEARS AND OVER
Claw Acres Nance Flora, Walter & Lyle Jackson

JUNIOR GET OF SIRE
Vandale Farms

SENIOR GET OF SIRE
Elmwood Farms on get of Housleys J Champion

PRODUCE OF DAM
Hollis Vander Kolk, Dorr

BEST THREE FEMALES
Walter & Lyle Jackson

DAM–DAUGHTER
Elmwood Farms

DAIRY HERD
Elmwood Farms

PREMIER BREEDER
Hollis Vander Kolk and Walter & Lyle Jackson (Tied)

PREMIER EXHIBITOR
Hollis Vander Kolk

MICHIGAN DISTRICT SHOWS

Northwest

Evart, July 16

Judge: Keith Sowerby

77 Head Shown

JUNIOR AND GRAND CHAMPION BULL
Maple Dawn Gaylord Esquire, Barry Pleiness, Scottville

SENIOR AND RESERVE GRAND CHAMPION BULL
R Jos Leaders Bud, Richard Schutte, McBain

RESERVE JUNIOR CHAMPION BULL
R Jos Prestige Sam, David Schutte, McBain

SENIOR AND GRAND CHAMPION FEMALE
Raders Dari Renae, Kenneth Rader, Howard City

RESERVE SENIOR AND RESERVE GRAND CHAMPION FEMALE
Maple Dawn Fayvor Pidgeon, Barry Pleiness

JUNIOR CHAMPION FEMALE
Raders Prince Amy, Herman Rader, Howard City

RESERVE JUNIOR CHAMPION FEMALE
Raders T H Barbara, George Rader, Howard City

BULL CALF
R Jos Prestige Sam, David Schutte

SENIOR YEARLING BULL
Maple Dawn Gaylord Esquire, Barry Pleiness

AGED BULL
R Jos Leaders Bud, Richard Schutte

JUNIOR HEIFER CALF
Greenlock Winston Olivia, David Rader, Howard City

INTERMEDIATE HEIFER CALF
Raders Champion Hilde, Rader Farm, Howard City

SENIOR HEIFER CALF
Raders N Gaylord Nebula, Rader Farm

JUNIOR YEARLING HEIFER
Raders T H Barbara, George Rader

SENIOR YEARLING HEIFER
Raders Prince Amy, Herman Rader

COW, 2 YEARS AND UNDER 3
Maple Dawn Fayvor Pidgeon, Barry Pleiness

COW, 3 YEARS AND UNDER 4
Raders Darimost Clover, Herman Rader

COW, 4 YEARS AND UNDER 5
Raders Dari Renae, Kenneth Rader

AGED COW
Grassland Champ Mona, Richard Schutte

JUNIOR GET OF SIRE
Rader Farm on get of Clovelly Top Hornet

SENIOR GET OF SIRE
Harlan Pleiness, Scottville, on get of Housleys Dari Fayvor

PRODUCE OF DAM
Harlan Pleiness on produce of Russ B Force Lorna

BEST THREE FEMALES
Rader Farm

DAIRY HERD
Rader Farm

BEST 4-H ANIMAL
R Jos Duke Stella, David Schutte

JUNIOR SHOWMANSHIP
Darryl Helmboldt, McBain

SENIOR SHOWMANSHIP
David Schutt, McBain

Saginaw Valley

Saginaw, July 21

Judge: Jerry Good

83 Head Shown

JUNIOR AND GRAND CHAMPION BULL
Elmwood D Demon, Elmwood Farms, Frankenmuth

SENIOR AND RESERVE GRAND CHAMPION BULL
Elmwoods Rose Wistar, Elmwood Farms

RESERVE JUNIOR CHAMPION BULL
Elmwoods Dairy Champion, Rick Fyrciak, Fowlerville

SENIOR AND GRAND CHAMPION FEMALE
Tannery Hill Champions Amanda, Elmwood Farms

RESERVE CHAMPION FEMALE
Watsons Peters Phlox, Warren Watson, Hemlock

JUNIOR CHAMPION FEMALE
Claw Acres Duke Sham, Neil Jackson, Caro

RESERVE JUNIOR CHAMPION FEMALE
Elmwoods Champion Victoria, Eric Frahm, Frankenmuth

BULL CALF
Elmwood D Demon, Elmwood Farms

JUNIOR YEARLING BULL
Elmwoods Dairy Champion, Rick Fyrciak

SENIOR YEARLING BULL
Claw Acres Prince Bond, Lyle & Walter Jackson, Caro

AGED BULL
Elmwoods Rose Wistar, Elmwood Farms

JUNIOR HEIFER CALF
Ridaho Grechen Bridget, Dawn Fyrciak, Fowlerville

INTERMEDIATE HEIFER CALF
Carys Pioneer Geneva, Randy Smith, Sumner

SENIOR HEIFER CALF
Elmwoods Cecily, Elmwood Farms

JUNIOR YEARLING HEIFER
Elmwoods Champion Victoria, Eric Frahm

SENIOR YEARLING HEIFER
Claw Acres Duke Sham, Neil Jackson

COW, 2 YEARS AND UNDER 3
Tannery Hill Champions Elaine, Elmwood Farms

COW, 3 YEARS AND UNDER 4
Claw Acres Lads Cindy, Lyle & Walter Jackson

COW, 4 YEARS AND UNDER 5
Watsons Peter Phlox, Warren Watson

AGED COW
Tannery Hill Champions Amanda, Elmwood Farms

JUNIOR GET OF SIRE
Lyle & Walter Jackson on get of Lyrene Prince Duke

SENIOR GET OF SIRE
Elmwood Farms on get of Housleys J Champion

PRODUCE OF DAM
Elmwood Farms on produce of Elmwoods Olla

BEST THREE FEMALES
Warren Watson

DAIRY HERD
Elmwood Farms

JUNIOR SHOWMANSHIP
Eric Frahm, Frankenmuth

SENIOR SHOWMANSHIP
Charlie Frahm, Frankenmuth

Southeast

Coldwater, August 2

Judge: Walter Frahm

72 Head Shown

JUNIOR AND GRAND CHAMPION BULL
Kellogg K E C Micheal, Kellogg Farm, Hickory Corners

SENIOR AND RESERVE GRAND CHAMPION BULL
Pattonview Leader Len, Wilbur Patton, Albion

RESERVE JUNIOR CHAMPION BULL
Kelloggs Darimost Marn, Kellogg Farm

SENIOR AND GRAND CHAMPION FEMALE
Maylee Manor P Dolly, Harold Shook, Quincy

RESERVE SENIOR AND RESERVE GRAND CHAMPION FEMALE
Eagles Tweetie of Walnut Manor, Dale Kirklin, Kalamazoo

JUNIOR CHAMPION FEMALE
Maylee Manor Zolla Canna, Harold Shook

RESERVE JUNIOR CHAMPION FEMALE
Ivy Lane Ben Satin, Jonnie & Barbara Morris, Vermontville

BULL CALF
Maylee Manor Rick Gallant, Wilbur Patton

JUNIOR YEARLING BULL
Kellogg K E C Micheal, Kellogg Farm

SENIOR YEARLING BULL
Kelloggs Darimost Marn, Kellogg Farm

AGED BULL
Pattonview Leader Len, Wilbur Patton

JUNIOR HEIFER CALF
Pattonview Queen Bea, John Patton, Albion

INTERMEDIATE HEIFER CALF
Maylee Manor Zolla Canna, Harold Shook

SENIOR HEIFER CALF
Rulea H B Hildie Marti, David Ruhlig, Dexter

JUNIOR YEARLING HEIFER
Kellogg K E C Ruth, Kellogg Farm

SENIOR YEARLING HEIFER
Ivy Lane Ben Satin, Jonnie & Barbara Morris

COW, 2 YEARS AND UNDER 3
Bee Gee Darling Jan, Rick Sanborn, Manitou Beach

COW, 3 YEARS AND UNDER 4
Eagles Tweetie of Walnut Manor, Dale Kirklin

COW, 4 YEARS AND UNDER 5
Pats Champion Jean, Wilbur Patton

AGED COW
Maylee Manor P Dolly, Harold Shook

JUNIOR GET OF SIRE
Kellogg Farm on get of Kellogg Emperors Chief

SENIOR GET OF SIRE
Wilbur Patton on get of Housleys J Champion

PRODUCE OF DAM
Harold Shook on produce of Carnalfas Fae K B

BEST THREE FEMALES
Dale Kirklin

DAIRY HERD
Dale Kirklin

JUNIOR SHOWMANSHIP
Jeff Webster, Hickory Corners

SENIOR SHOWMANSHIP
Stacey Webster, Hickory Corners

Grand Rapids

Marne, August 7

Judge: Harold Shook

79 Head Shown

SENIOR AND GRAND CHAMPION BULL
Lockshore Dari Vindicator, Tamalyn Fish, Hickory Corners

RESERVE SENIOR AND RESERVE GRAND CHAMPION BULL
Car Dale Golden Boy, Dale Anderson, St. Johns

JUNIOR CHAMPION BULL
Lockshore P L Plainsman, James & Alice Fish, Hickory Corners

SENIOR AND GRAND CHAMPION FEMALE
Lockshore Rebel Termina, James & Alice Fish

RESERVE SENIOR AND RESERVE GRAND CHAMPION FEMALE
Lockshore F Tamie, Tamalyn Fish

JUNIOR CHAMPION FEMALE
Lockshore T Trixie, James & Alice Fish

BULL CALF
Lockshore P L Plainsman, James & Alice Fish

JUNIOR YEARLING BULL
Lockshore Prince Marc, James & Alice Fish

SENIOR YEARLING BULL
Kelloggs Darimost Marn, Kellogg Farm

BULL, 2 YEARS AND UNDER 3
Car Dale Golden Boy, Dale Anderson

AGED BULL
Lockshore Dari Vindicator, Tamalyn Fish

JUNIOR HEIFER CALF
Lockshore May Rose Candy, Tamalyn Fish

INTERMEDIATE HEIFER CALF
Lockshore Lance Tanice, James & Alice Fish

SENIOR HEIFER CALF
Lockshore May Rose Tarawa, James & Alice Fish

JUNIOR YEARLING HEIFER
Lockshore May Rose Candita, Tamalyn Fish

SENIOR YEARLING HEIFER
Lockshore T Trixie, James & Alice Fish

COW, 2 YEARS AND UNDER 3
Lockshore F Tamie, Tamalyn Fish

COW, 3 YEARS AND UNDER 4
Lockshore C Reward Tamson, James & Alice Fish

COW, 4 YEARS AND UNDER 5
Lockshore Rebel Termina, James & Alice Fish

AGED COW
Lockshore Wistar Althea, James & Alice Fish

GET OF SIRE
Herman Rader, Howard City, on get of Western Glow Darimost

PRODUCE OF DAM
Tamalyn Fish on produce of Lockshore Wistar Tamalyn

BEST THREE FEMALES
James & Alice Fish

DAIRY HERD
Herman Rader

JUNIOR SHOWMANSHP
Davere Damm, Jr.

SENIOR SHOWMANSHIP
James Fish, Jr.

OHIO DISTRICT SHOWS

District 2

Mansfield, August 6

Judge: Floyd Livingston

65 Head Shown

SENIOR AND GRAND CHAMPION BULL
Locust Hill Lyndon, Franchester Farms, Inc., West Salem

SENIOR AND GRAND CHAMPION FEMALE
Franchester C M Boy Panda, Franchester Farms, Inc.

RESERVE CHAMPION FEMALE
Spring Walk C Sherry, Floyd Wachtel & Family, Big Prairie

JUNIOR CHAMPION FEMALE
Raemelton H W Penny, Raemelton Farm Dairy, Mansfield

BULL CALF
Bryn Du Supreme Satalite, Sallie J. Sexton, Granville

JUNIOR YEARLING BULL
Bryn Du Gay Tinker, Sallie J. Sexton

AGED BULL
Locust Hill Lyndon, Franchester Farms, Inc.

JUNIOR HEIFER CALF
Rineland Manor Lads Heather, Rineland Manor Farm, Gallion

INTERMEDIATE HEIFER CALF
Franchester Billy Joe B Patty, Franchester Farms, Inc.

SENIOR HEIFER CALF
Spring Walk Masters Bev, Floyd Wachtel & Family

JUNIOR YEARLING HEIFER
Raemelton H W Penny, Raemelton Farm Dairy

SENIOR YEARLING HEIFER
Locust Hill Dukes Angela, Floyd Wachtel & Family

COW, 2 YEARS AND UNDER 3
Spring Walk C Sherry, Floyd Wachtel & Family

COW, 3 YEARS AND UNDER 4
Fairfield Champion Libby, Floyd Wachtel & Family

AGED COW
Franchester C M Boy Panda, Franchester Farms, Inc.

BEST UDDERED COW
Franchester C M Boy Panda, Franchester Farms, Inc.

JUNIOR GET OF SIRE
Raemelton Farm Dairy on get of Raemelton Hale Wrestler

SENIOR GET OF SIRE
Floyd Wachtel & Family on get of Housleys J Champion

PRODUCE OF DAM
Floyd Wachtel & Family

BEST THREE FEMALES
Sallie J. Sexton

JUNIOR SHOWMANSHIP
Kirk Wachtel, Big Prairie

SENIOR SHOWMANSHIP
Doug Phillips, Mt. Vernon

North Central

Fremont, August 29

Judge: Greg Briggs

94 Head Shown

JUNIOR AND GRAND CHAMPION BULL
Pomona Acres Brutus, Norman Widman & Family, Fremont

SENIOR AND GRAND CHAMPION FEMALE
Sherma King Betty Barbara, Kenton Sherman & Family, Bellevue

JUNIOR CHAMPION FEMALE
Entry, John Ziegler & Family, Clyde

SENIOR BULL CALF
Pomona Acres F Tom, Norman Widman & Family

YEARLING BULL
Pomona Acres Brutus, Norman Widman & Family

JUNIOR HEIFER CALF
Pomona Acres Dana, Dick Widman & Family, Fremont

INTERMEDIATE HEIFER CALF
Pomona Acres Indgo, Dick Widman & Family

SENIOR HEIFER CALF
Tuland Farms Ed's Coral, Galen & Andy Polly, Bellevue

JUNIOR YEARLING HEIFER
Entry, John Ziegler & Family, Clyde

SENIOR YEARLING HEIFER
Fireside Flames Genie, John Ziegler & Family

COW, 2 YEARS AND UNDER 3
Sherma Nidfal Fern, Kenton Sherman & Family

COW, 3 YEARS AND UNDER 4
Sherma King Betty Barbara, Kenton Sherman & Family

COW, 4 YEARS AND UNDER 5
Pomona Acres L Bechie, Norman Widman & Family

AGED COW
Pomona Acres F Doll, Norman Widman & Family

JUNIOR GET OF SIRE
John Ziegler & Family on get of Raemelton Flame

SENIOR GET OF SIRE
Dick Widman & Family on get of Pomona Acres Prince Hornet

PRODUCE OF DAM
Norman Widman & Family

BEST THREE FEMALES
Dick Widman & Family

DAIRY HERD
Dick Widman & Family

South Central

August 16

Judge: Harry Bouton

86 Head Shown

SENIOR AND GRAND CHAMPION BULL
Phillips Butterfat Justice, Sallie Sexton, Granville

JUNIOR CHAMPION BULL
Parkers Select Patrick, David Parker & Family, London; Richard Parker & Family, Hilliard

SENIOR AND GRAND CHAMPION FEMALE
Cogniac Fames Joy, Robert D. Sommers & Family, London

JUNIOR CHAMPION FEMALE
Land of Living Sage, J. H. Ayars & Family, Mechanicsburg

BULL CALF
Parkers Select Patrick, Dave & Richard Parker & Families

YEARLING BULL
Cogniacs Prince Mars, Robert Sommers & Family

BULL, 2 YEARS AND OVER
Phillips Butterfat Justice, Sallie Sexton

JUNIOR HEIFER CALF
Parkers Fabulous Rose, Walter Parker & Family, Hilliard

INTERMEDIATE HEIFER CALF
Marodore Challenger Lollipop, Ted Kohler & Sons, Canal Winchester

SENIOR HEIFER CALF
Cogniacs Prince's Viv, Robert Sommers & Family

JUNIOR YEARLING HEIFER
Bryn Du Frenze, Sallie Sexton

SENIOR YEARLING HEIFER
Land of Living Sage, J. H. Ayars & Family

COW, 2 YEARS AND UNDER 3
Marodore Bonifire Jovita, Ted Kohler & Sons

COW, 3 YEARS AND UNDER 4
Marodore Corporals Selma, Ted Kohler & Sons

COW, 4 YEARS AND UNDER 5
Lyrene Champion Patty, David Parker & Family

AGED COW
Cogniac Fame's Joy, Robert Sommers & Family

BEST UDDERED COW
Marodore Farm, Ted Kohler & Sons

JUNIOR GET OF SIRE
David Parker & Family

SENIOR GET OF SIRE
Robert Sommers & Family on get of High Meadows Charmer

PRODUCE OF DAM
Robert Sommers & Family on produce of McDonald C V Joyce

BEST THREE FEMALES
Marodore Farm, Ted Kohler & Sons

DAIRY HERD
Cogniac Farm, Robert Sommers & Family

JUNIOR SHOWMANSHIP
Joyce Parker

SENIOR SHOWMANSHIP
Roger Parker

Lancaster County, Pa. Field Day

THE LANCASTER COUNTY Annual Field Day was held August 5, at FreLyn Farm, owned by Fred and Evelyn Crider, Nottingham. They milk about 50 cows with a 1974 herd average of 12,264 lbs. milk, 574 lbs. fat.

One of the main events at the Lancaster Field Day is the judging contest supervised by local FFA teachers. Winners in this contest were: Youth Division, first, Thomas Kirk, Peach Bottom and second, Connie Balmer, Lititz. Ladies' Division, first, Thelma Garber, Willow Street, and second, Mary Kirk, Peach Bottom. Men's Division, first, Brad Kippey, Red Run, and second, Jesse Balmer, Lititz. Awards for all these winners were donated by various business organizations in the county.

Another feature is a calf drawing contest for Juniors. Fred Crider donated the calf. She was out of an 18,000 lbs. milk cow that has produced several 4-H winners for his family. Clarence Weaver, Jr., Lititz, was the lucky boy.

John Blyholder reported on activities of the Pennsylvania Guernsey Breeders' Association, and Donna Akers, Lancaster County Dairy Princess, made some enthusiastic remarks regarding milk.

Robert McSparran, Peach Bottom, introduced the main speaker of the afternoon, Ray Weber, secretary of the National Dairy Council of Philadelphia. Ray gave a very interesting talk explaining how the Dairy Council operates and how many potential milk consumers it contacts.

Bob Gregory, Pennfield representative, barbecued the chicken which was enjoyed by everyone.

Jesse Balmer was chairman of the Field Day Committee; Fred Crider, Field Day host, is president of the Lancaster County Guernsey Breeders' Association.

G. W. Wynne Announces Retirement

G. W. WYNNE, general manager of the Big E, West Springfield, Mass., announced to members of the Board of Trustees at their annual meeting held Saturday, September 20, at the Eastern States Exposition grounds, his intention to retire in the spring of 1976. Wynne has been executive vice-president and general manager of the Big E over the past nine years and prior to that time, was manager of the Mid-South Fair in Memphis, Tennessee.

Named as his successor is George W. Jones, presently assistant general manager of the Eastern States Exposition. The appointment will become effective at a future date to be announced by the Big E's Board of Directors. The announcement of Jones' appointment was made following the annual meeting of the Big E's Board of Directors on the same day.

Jones has served in the capacity as assistant general manager for the past seven years and prior to joining the Big E, was closely associated with the Exposition in his position as assistant to the vice-president of MSPCA in Boston. Prior to that, Jones was 4-H Club agent in Plymouth County, Mass., and was associated with the Exposition in that capacity, supervising their youth activities on the grounds.

A 1955 graduate of the University of Massachusetts, College of Agriculture, Jones received a B.S. in animal husbandry. He completed graduate courses at the University of Georgia and University of Massachusetts. He is married and resides with his wife, Judith, and two sons, in Wilbraham.

K. E. Wallin Announces Retirement

K. E. WALLIN, general manager of Midwest Breeders Cooperative, Shawano, Wis., is announcing his retirement, effective January 1, 1976.

Under Wallin's leadership, Midwest Breeders has become one of the nations largest and most successful cooperative cattle breeding organizations. He was instrumental in developing the cooperative from one serving 10 counties in 1946 to one that now is a multi-state regional cooperative with expansion of services and markets to not only the Midwest, but to many other states and foreign markets as well.

Wallin, the only surviving official incorporator of the National Association of Animal Breeders (NAAB), organized in the mid-40s, says that one of his real rewards "is to have witnessed the tremendous progress made by dairy and beef producers who have used our services and products. This, too, has benefited the consuming public."

In addition to his pioneering work with Midwest and NAAB, Wallin was chairman of a consolidation committee that formed the present Wisconsin Federation of Cooperatives; an incorporator and first president of Agricultural Records Cooperative, Madison; a member and past chairman of the Wisconsin State Board of Agriculture; a director of the Wisconsin 4-H Foundation; and is presently representing the AI industry as a member of the Dairy Division Committee of the Wisconsin Federation of Cooperatives.

Wallin informed the Midwest Board of his decision early this year. By making the announcement at this time, he felt the Board would find adequate time to choose his successor and have an orderly transition.

K. E. Wallin, who will be 63 in November, is not retiring altogether. He will continue his directorship on the Farm Credit Board of St. Paul, as well as a member of the Governing Body of Farmbank Services, Denver.

Dr. M. Douglas Kenealy Joins Iowa State University Dairy Science Department

DR. M. DOUGLAS Kenealy joined the Iowa State University Dairy Science faculty on July 1. Dr. Kenealy is a native of Neola, Iowa, and earned both his undergraduate and graduate degrees at Iowa State University. Prior to joining the University he served as a first lieutenant in the United States Army and as a nutritionist with a feed company.

Dr. Kenealy will be advising undergraduate students in Dairy Science, teaching courses in animal nutrition and doing research in ruminant nutrition. Dr. Kenealy and his wife, Carol, have a two-year-old son, Sean.

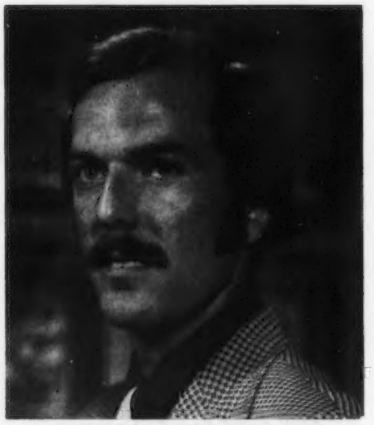

Dr. M. Douglas Kenealy

A Subscription to the Journal Makes A Nice Gift

Pacific International Livestock Exposition Intercollegiate Dairy Cattle Judging Contest

The California State Polytechnic College, San Luis Obispo, dairy judging team, winner at the Pacific International Exposition Judging Contest, Portland, Oregon. Back Row, left to right: Gerard LaSalle, Atascadero; Don Warden, San Luis Obispo, and John Honnette, Hilmar; front row: Steve Maddox, Riverdale, alternate; Tim LaSalle and Herman Rickard, coaches, and Corwin Holtz, Santa Rosa, alternate.

THE HIGH TEAM in judging all breeds was California State Polytechnic College, San Luis Obispo, with 1988 points; second, California State University, Fresno, with 1910, and third went to the University of Wyoming, Laramie, with 1720 points.

The high individual in judging all breeds was Don Warden, 676 points; Gerard LaSalle was second with 669, both were from California State Polytechnic College; in third place with 644 points was John Kessler, Bay Meadow Farm, Galt, California State University, Fresno.

The high man in judging Guernseys was John Honnette, California State Polytechnic College, with 146 points; second was Don Warden, 144 points; third was Doug Stark, University of Wyoming, with 139 points; Gerard LaSalle, California State Polytechnic College, was fourth with 138 points, and John Kessler and Paul Toste, California State University, Fresno, were tied for fifth with 134 points.

The high team was California State Polytechnic College, coached by Tim LaSalle. This makes the twelfth time Cal Poly has won this contest. Guernsey cream jugs were presented to the coach and team members. Elmer J. Meadows, Lake Oswego, Ore., helped with the official placings and grading oral reasons. Scott Hodgson, Western Washington Research and Extension Center, was superintendent of the contest.

The Louisiana State University Dairy Cattle Judging Team, first in judging Guernseys at the Mid-South Intercollegiate Dairy Judging Contest held in conjunction with the Mid-South Fair, Memphis, Tennessee. Coached by Dr. Arnold Baham of the LSU Dairy Science Department, the team placed second in the overall dairy contest. Team members, right to left: Mac Wascom, Mount Hermon; Ted Johnson, Ville Platte; Arnold Baham, Coach, Baton Rouge; Blane Ortego, Ville Platte, and John Broussard, alternate, Youngsville. Individual overall placings in Guernseys were as follows: Ortego, second; Johnson, fourth, and Wascom, fifth.

Iowa State University Dairy Judging Team Wins Regional Contest

THE IOWA STATE University Dairy Judging Team won first place in the Midwest Intercollegiate Dairy Cattle Judging Contest held recently at the National Dairy Cattle Congress, Waterloo, Iowa.

Norman Nabholz, West Union, was named the top individual judge. He was followed by Teammate Eric Lyon, Toledo, who placed second. The third ISU team member was Mark Lang, Brooklyn. Coach of the ISU team was Bill Wunder, associate professor of dairy science.

Second place in team competition was won by the University of Minnesota and third place was taken by the University of Wisconsin at Madison.

FONSECA AWARDED FFA AMERICAN FARMER DEGREE

DARRELL FONSECA, Dos Palos, Calif., was awarded the American Farmer Degree, highest degree presented by the National FFA organization, by the California FFA Association. The degree was presented to Darrell Fonseca in a special ceremony, Thursday, November 13, in Kansas City, Missouri.

Darrell is the son of Mr. and Mrs. Ned J. Fonseca, Dos Palos, and is currently a sophomore at California State University, Fresno.

He earned the American Farmer Degree by combining his leadership with his outstanding dairy project. His supervised farming program consists of Registered Guernsey and Registered Holstein-Friesian cattle. In the past five years Darrell has participated in numerous leadership activities, having served the Dos Palos Chapter and the Merced-Mariposa section as president.

Darrell's high school vocational agricultural instructors and FFA advisors are Robert Langdon, Alfred Hansen and Darrell Cordova, Dos Palos.

New Members

THE FOLLOWING Guernsey breeders have been accepted as members of The American Guernsey Cattle Club:

SOUTH CAROLINA: Ted L. Coleman, Route 5, Saluda, recommended by Fred T. Mills; Big Creek Hill Farm, Inc., Route 5, Saluda, recommended by Fred T. Mills.

WISCONSIN: Eugene M. Schaeffer, Jr., 13112 Old Church Road, Nokesville, recommended by Robert Kidd.

Coached by Professor D. A. Hartman, Cornell University, left, the New York State 4-H Dairy Judging Team, consisting of Christel Ripley of Cortland County, Timothy Coon of Dutchess County, Joseph Axtell of Delaware County and Bruce Aubrey of Franklin County, placed ninth among 35 teams competing at the National 4-H Dairy Cattle Judging Contest, Columbus, Ohio. The team ranked fifth in placing Jerseys, seventh in Holsteins, ninth in Guernseys and tenth in Brown Swiss. Christel Ripley ranked seventh in oral and written reasons and Bruce Aubrey ranked tenth in judging Jerseys.

Christel Ripley is the daughter of Mr. and Mrs. Roland Ripley, Cortland. Chris showed the grand champion at the National Junior Guernsey Show this year. This cow was also grand champion at the New York State Junior Show and grand champion of the open show in New York. She was the reserve grand champion at the Pennsylvania All-American. Timothy Coon is the son of Mr. and Mrs. Dirck Coon, Amenia. The Coon Brothers of Amenia are well known in the Guernsey breed.

Special Classification – Massachusetts

September 14, 1975

(William C. Cochran)

Owner	EX	VG	D	A	F	P	Total
Cotting, C. E., Berlin, Mass.	8	26	5				39

John D. Briscoe

JOHN D. BRISCOE, 72, of Silent Meadow Guernsey Farm, Lakeville, Conn., a former Harvard professor, state official, and dairy farmer, died in October at Sharon Hospital after a long illness. He was born in Detroit, Mich., October 30, 1902, a son of Florence (Durand) and Frank Briscoe, a pioneer in the auto industry.

Mr. Briscoe received a degree in mechanical engineering from the University of Michigan in 1924, and degrees in English literature from Columbia and Harvard universities.

He was involved in many dairy organizations and served as president of the Connecticut Guernsey Breeders' Association and the Connecticut Purebred Dairy Cattle Association. He became a member of The American Guernsey Cattle Club, March 7, 1947.

Mr. Briscoe was a director of the Connecticut Milk Producers' Association and served on the state Council of Agriculture and Natural Resources. He was a member of the Civil Liberties Union and a former vice-president and acting president of Connecticut Public Television. In 1955, Mr. Briscoe was a delegate to a White House conference on education. He was a former president of Connecticut Citizens for Public Schools and a coordinator for the state Food for Peace Council.

Mr. Briscoe leaves his wife Martha (Higley) Briscoe, Lakeville; two sons, John A. Briscoe, Rosemont, Pa., and Alden F. Briscoe, Flint, Michigan. Memorial contributions may be made to Sharon Hospital Music Mountain of Falls Village, or the charity of your choice.

Mrs. E. W. Pease

MRS. ELIZABETH W. (MacDonald) Pease, 62, of Millbury Street, Auburn, Mass., died October 14 in Hahnemann Hospital after a long illness. Her husband, Howard R. Pease, died in 1967.

Mrs. Pease was prominent in Massachusetts dairy circles and was a director of the Massachusetts Guernsey Breeders' Association and its Youth Division. She was a Worcester County 4-H leader for many years and was a member of the Auburn Grange.

She was born in Auburn, daughter of Clara J. (March) MacDonald and the late David W. MacDonald. Mrs. Pease was a member of St. Thomas Episcopal Church in Auburn.

Besides her mother of Worcester, she leaves three daughters, Marion A., wife of David K. Crabbe, West Millbury; Sharon L., wife of Dr. Francis A. Fassett, Cooperstown, N. Y., and Linda S., wife of Roger C. Wood, Santa Ana, Calif.; two brothers, David MacDonald, Auburn, and John J. MacDonald, Brookfield; a sister, Clara, wife of Clayton Young, Leicester; a grandson, and four granddaughters.

Cow Studies Aid Leukemia Research

STUDIES OF how cattle leukemia spreads within herds and from one herd to another can provide guides to scientists studying the possible spread of human leukemia, according to a University of Wisconsin veterinary scientist speaking at the Seventh International Symposium on Comparative Leukemia Research, Copenhagen, Denmark.

Carl Olson reported on research he has conducted with L. E. Baumgartener and others for several years. The most common adult form of cattle leukemia appears to result from a conventional type of virus infection, he stated. The virus can spread from a cow to her calf through the placenta before birth or through the milk, or through the herd by contact between animals.

Olson pointed out that their tests show only a few of the cattle infected with the virus ever develop the disease, so factors other than presence of the virus alone must be important. This type of leukemia shows up in adult cattle as tumors of the lymph nodes, and often of the heart, stomach or uterus.

The infection status of the cow and the herd are more important for infecting calves than in the sire when used in artificial insemination.

Olson reported the infection seems more prevalent in dairy cattle than in beef cattle. One survey showed two-thirds of dairy herds surveyed had infected animals, as contrasted to only one-seventh of the beef herds surveyed. He also presented evidence suggesting that other animals and wildlife do not serve as a reservoir of the virus.

Research on bovine leukemia has been simplified tremendously by recent development of serum tests to reveal whether an animal has developed antibodies as a result of infection with the virus. The tests, developed at Iowa and Wisconsin, have been used several years and have proved reliable. Some of the research which Olson reported dealt with the findings of such tests on serum samples from other parts of the world.

Begin Estate Planning Early

A PERIOD of crisis is no time to make decisions. For this reason, says a Cornell University economist, estate planning should not be postponed until time of sickness or old age.

"Estate planning is sometimes mistakenly associated with the process of dividing the spoils upon death," said Professor C. Arthur Bratton, of the N. Y. State College of Agriculture and Life Sciences, Cornell University. "The making of a will is just one part of an elaborate process that extends through much of a person's lifetime."

"Estate planning actually calls for managing a person's affairs to best use capital and income during his lifetime, to enjoy retirement and to make provisions for dependents. Because most of us consider our estate as part of our accomplishments," said Bratton, "its planning should be a regular part of a family's management responsibilities."

"Unfortunately, many people let the specter of death frighten them away from this important area of family business."

Bratton said the planning of an estate is of special concern to farmers, and other self-employed individuals, because they are vulnerable to heavy estate taxes, are not normally included in organized pension and medical plans, and because their individual management role has such a major impact on the business.

The Cornell farm management specialist advised that the first step in developing an estate plan is to take an inventory of all you own and all you owe. Assets to be evaluated include all farm real property, such as the land and buildings, (remember land values have gone up), and personal property, such as life insurance, cars and savings bonds. Large, expensive farm machinery and all livestock are considered personal property.

A family's obligations include all debt commitments plus personal responsibilities to a spouse, parents or children.

"Probably one of the most important facets of estate planning is establishing a frank, mutual understanding among family members of what is included on this balance sheet," said Bratton. "For example, a farm family should be sure that they understand what children working on the farm own, and the consequences of joint ownership for the parents."

The Cornell agricultural economist explained that joint ownership indicated on a deed refers only to the real property, the land, the farm house and other buildings. Unless there is evidence to indicate otherwise, the personal property, that is anything that can be moved such as the livestock, machinery, trucks and cars, is considered to belong to the husband.

"Our laws are gradually changing on these issues," said Bratton. "But now, in a court of law, the personal property is assumed to belong to the man. A farm family may want to re-examine the various consequences, including the tax implications, of joint ownership."

Another aspect of estate planning that is rarely fully understood is the role of social security on the family's balance sheet.

"Social security is more than a source of income during retirement," said Bratton.

"Families contributing to social security are eligible for survivors, disability, hospital and death benefits. The local social security administration office or the headquarters in Beltsville, Md., can answer inquiries on the dollar value of the various benefits."

Aside from property and social security, other sources of assets to be considered are stocks in a farm cooperative, life insurance, income from work off the farm, savings, and private pension plans and annuities.

But Bratton stressed that families should not be content with a single assessment of their balance sheet. An estate plan should be kept up-to-date by making re-evaluations of the total financial resources whenever major changes occur in a family situation.

High team in Guernsey judging at the 7th Annual Pennsylvania All-American Invitational Youth Dairy Cattle Judging Contest, Purdue University placed first in Guernseys and fourth overall among 15 entries. Merle Miller, left, director of the Dairy Show is congratulating the Purdue team: Loren Weaver, Elkhart, Ind., Jerry Rodeffer, Mooreland, Ind., Robert Taylor, Lebanon, Ind., Robert McKaig, Logansport, Ind., and Professor Jack L. Albright, coach. In their four trips to this contest, Purdue has placed first two times, third and fourth for the best average of competing teams.

National 4-H champions in 1974 and international youth winners in 1975, this youthful crew of Maryland dairy cattle judges and chaperon surprised their coach with an appreciation plaque during the 4-H judging contestants' banquet at Maryland State Fair, Timonium. Shown with the plaque is John L. Morris, Gaithersburg, Extension dairy specialist at the University of Maryland, College Park, since October 1, 1950. Standing behind Morris are (left to right): Denton Lenhart, Thurmont; Ronnie Kling, Taneytown; James M. Downes, Centreville, chaperon; W. Allen Galbreath, Street, and Allen Stiles, Westminster. Lenhart was high individual at last summer's international youth competition in Great Britain, while Kling and Galbreath placed first and second, respectively, in the 1974 National 4-H Dairy Cattle Judging Contest at Columbus, Ohio.

Chat In Pictures

Left to right: Lynn R. Torrey, Bristol, Wis.; Donald T. Burton, Eagle, president of The American Guernsey Cattle Club; Glen Lepley, principal of Ft. Atkinson High School and keynote speaker, Southeast Wisconsin meeting; Leo Gasper, secretary, Wis. G.B.A., Lake Delton, and Donald Betts, East Troy, president of Southeast Wis. G.B.A., presenting Maudeline Lightburn, Puerto Cabezas, Nicaragua, student exchange partner of the Americas and Lions International, with an Ideal Guernsey cow plaque. The meeting's keynote speaker, Glen Lepley has been to Nicaragua as a representative of Ft. Atkinson and the community Lions Club to help earthquake victims.

Harold Webster, right, accepts the Michigan Guernsey Breeders' Association award on behalf of the W. K. Kellogg Farm at Hickory Corners, Michigan. The award was presented by Clint Meadows of Michigan State University's Dairy Science Department during a Farmer's Week luncheon on the MSU campus, East Lansing.

At Noba's 35th Annual Meeting, President Art Loschky (R), Milford Center, Ohio, talks with (L-R) featured speaker Dr. Glen Schmidt, chairman of the Dairy Science Dept., Ohio State University; guest, Dr. J. Isbister of Scotland who is touring AI organizations, and Noba General Manager Max Drake. Over 250 patrons and agri--business leaders attended the meeting. Noba, Inc. is the oldest continuous AI stud in the United States.

John Sivesind–1930 Sivesind's Guernsey Dairy Milk Deliveryman. The price of milk in 1930 was seven cents per quart; Guernsey milk eight cents per quart. Mr. Sivesind still lives on the farm and takes an active part in the Prairie Moon Guernsey operation by caring for the young stock.

FOURTH-PLACE FOURSOME–Members of the FFA dairy cattle judging team from Frederick High School, Frederick, Md., pose with their coach and fourth-place award pictures following statewide competition recently held at the University of Maryland in College Park. Shown are (l-r): Harold Lenhart, Steve Wilson and Ronald Lenhart, team members, and Roy Walls, vocational agriculture teacher at Frederick. Harold Lenhart was seventh in individual competition, and he was a member of the Frederick county team which won the state 4-H dairy cattle judging championship last fall at the Maryland State Fair. His cousin, Ronald Lenhart, was second-place individual in this year's FFA contest.

1975 ALL WEST BREEDERS EXECUTIVE COMMITTEE, standing left to right: Bob Seifert, Acampo, Calif.; Leonard Frame, vice-president, Fresno, Calif.; Cliff Bailey, president, Snohomish, Wash.; Marvin VanMersbergen, Lynden, Wash.; John Youngquist, Bow, Wash.; Gary Dagnen, Montesano, Wash.; Jess Knutzen, Burlington, Wash. Seated, Jim Kincaid, Salem, Ore.; John Wackerman, Orland, Calif., and Floyd Smith, Grants Pass, Oregon.

Lavon Farms King Helen, grand champion Guernsey at the State Fair of Texas Junior Show, 1974 and the San Antonio Livestock Exposition Junior Show, 1975, exhibited by Brad Quain, Garland, Texas, at the halter.

WHERE TO BUY GUERNSEYS

1975 - 1976 FARM AND SIRE DIRECTORY

171 Farms Featuring 444 Guernsey Herd Sires

The following pages comprise a listing of farms and sires owned by all regular Guernsey Breeders' Journal contract advertisers, or farms actually carrying advertising space in this Sire Issue.

ARIZONA

ARIZONA FARMS GUERNSEYS
Henderson Stockton
507 Security Bldg., Phoenix 85004

Liseter Brilliant Gold
S: Liseter Brilliant
D: Liseter Leading Sunshine
14548—678—6-10DHIR—305—2x

Arizona Farms Sunrise
S: Arizona Farms Beauty Brilliant
D: Liseter Brilliant Sunshine
*24790—1152—9-3DHIR—365—2x

Arizona Farms Bright (AT SIRE POWER)
S: Lyrene Mae Rose Prince
D: Liseter Brilliant Sunshine
*24790—1152—9-3DHIR—365—2x

SHAMROCK FARMS COMPANY
Norman McClelland
Box 50027, Tucson 85703

Adohr Fortune Gentleman
S: Grain Meadow D Fortune
D: Sarival La Generous
16820—946—6DHI—326—2x

Shamrock Darimost Garnet
S: Western Glow Darimost
D: Martin Hornets Priscilla
16636—648—8AR—365—2x

CALIFORNIA

ADOHR FARMS
P.O. Box 88, Camarillo 93010

High Meadows Jolly Lafayette
S: McDonald Farms High Neptune
D: Caumsett Regal Gloss
14078—647—Jr2—365C—3x

Adohr AI Frozen Semen Service

CARNATION/GENETICS
P.O. Box 938, Hughson 95326

Western Glow Dari Financier
USDA Summary 9/75 — 42 daughters, 13 herds, Pred. Diff. +223 lbs. milk, +15 lbs. fat, 55% rpt.

Cleverlands Zenith
USDA Summary 9/75 — 34 daughters, 1 herd, Pred. Diff. +395 lbs. milk, +9 lbs. fat, 25% rpt.

CLEVERLANDS
George & Louise Clever
26524 S. Highway 33, Tracy 95376

Cleverlands General Eldorado
S: Cleverlands Zoes General
D: Cleverlands Mistress Doris
13307—640—12-3HIR—305—2x

Cleverlands V Fame Optimist
S: Henslee Farms V Fame
D: Cleverlands Generals Opalo
16480—10—7DHIR—305—2x

Cleverlands Zenith
S: Norgerts Royal Nance
D: Cleverlands V Fame Zelma
15510—697—3-2DHIR—305—2x

Cleverlands Darimost Romany Rye
S: Western Glow Darimost
D: Cleverlands Heros Romilda Ann
*20620—736—4-6DHIR—305—2x

Cleverlands Darimost Ronny Boy
S: Western Glow Darimost
D: Cleverlands Dominant Rhonabel
16190—615—3-5DHIR—305—2x

CLOVER JACK GUERNSEY FARM
Donald & Elsie Giacomini
RFD, Box 56, Ferndale 95536

Clover Jack Dari Zoro
S: Western Glow Darimost
D: Clover Jack Billys Zelda
21410—844—6-09DHIR—365—2x

Rosewood AM Copyright
S: Rosewood Nonas Ambassador
D: Rosewood N Cedar
14510—736—4-02DHIR—305—2x

DULESO GUERNSEYS
Duane Soares
255 North Grantland, Fresno 93705

Duleso Nances Lance
S: Norgerts Royal Nance
D: Cleverlands Eldorados Lileta
23970—1092—11-01DHI—362—2x

Duleso Prince Lee
S: Lyrene May Rose Prince
D: Cleverlands Eldorados Lileta
23970—1092—11-01DHI—362—2x

Duleso T Hornet Libra
S: Clovelly Top Hornet
D: Cleverlands Eldorados Lileta
23970—1092—11-01DHI—362—2x

LONE PALM GUERNSEY FARM
George & Amelia Orisio
Richard & Ray Orisio
2608 Ave. 199, Tulare 93274

Brockwell B Atlantic
S: Olympic View A Banner
D: Brockwell HJC Alda
17090—910—2-5DHIR—365—2x

Bay Meadow Sunnys Darimost
USDA Summary 10/75 — 77 daughters, 6 herds, 13110 lbs. milk, 612 lbs. fat, Pred. Diff. +353 lbs. milk, +10 lbs. fat, 38% rpt.
AI Sires

MI VALLEY DAIRY
Joe Pierce
19254 August Avenue, Hilmar 95324

Mi Valley Cynthias Carlos
S: Eber Lea Farms Prince
D: Mariea Bonanza Cynthia
15450—693—8-04DHI—301—2x

Mi Valley Dukes Candyman
S: Lyrene Prince Duke
D: Mariea Bonanza Cynthia
15450—693—8-05DHI—301—2x

NESLEKCIM GUERNSEY FARM
George Mickelsen
2400 Pepper Road, Petaluma 94952

Neslekcim Fortunes Keno
S: Grain Meadow D Fortune
D: Neslekcim Billy Ellen
12600—568—3-11DHIR—305—2x

Grain Meadow D Fortune
USDA Summary 5/75 — 203 daughters, 52 herds, Pred. Diff. +554 lbs. milk, +17 lbs. fat, 81% rpt., 98 classified average 84.1.

SUNNYWEST GUERNSEYS
Harold & David Hill
4550 W Harlan, Riverdale 93656

Harpain Nance Valiant
S: Norgerts Royal Nance
D: Neslikcim Oberlands Julianne
10400—552—3-6DHIR—305—2x

CONNECTICUT

FALCON'S FLIGHT FARMS
A. Austin Cheney
Beach Street, Litchfield 06759

Falcons Wistar Patrician
S: Lyrene Myras Wistar
D: Pine Vista Bon Abbie
*19040—*878—4-0DHIR—305—2x

Quail Roost Dari Midas
S: Western Glow Darimost
D: Lindenhof TC Elvira
*28310—*1327—5-10DHIR—365—2x
AI Sires

GOLDEN HARVEST FARM
F. W. McCann
Bridgewater 06752

Golden Harvest Valid Jules
S: Lindley Valid
D: Golden Harvest Princess Juliet
12500—597—4-1DHIR—305—2x
AI Sires

GRASSLAND FARM
Mr. and Mrs. Robert Paine
Salisbury 06068

Grassland Pats Burger King
S: Grassland Supremes Pat
D: Grassland Holly Beth
14290—672—5-4DHIR—305—2x

Chedco Novels Prince
S: Kellogg Nances Prince
D: Lyrene Princes Novel
15730—788—3-6DHIR—305—2x

High Meadows Distinction
S: Norgerts Royal Nance
D: Candy Jewel
17240—734—8-3DHIR—305—2x

HERDSMAN, INC.
P. O. Box 391, Putnam 06260

Fra-Hib Mary's P Topcat
S: Lyrene May Rose Prince
D: Fra-Hib T. C. Mary
17390—833—5-11DHIR—305—2x

Stone House Mighty Manfred
S: Lyrene May Rose Prince
D: Bay State Royal Nance Hope
17879—755—2-2DHIR—365—2x

OLD FARMS — MERIT GUERNSEYS
Dick and Polly Merritt
Farmington 06032

Merit Dari Max
S: Western Glow Darimost
D: Merit MP Mame
19980—1105—6DHIR—365—2x
AI Sires

FLORIDA

LAY LAINE GUERNSEY FARM
Carroll L. (Bud) Ward
P. O. Box 146, Astatula 32705

Lay Laine TC Top Brass
S: Gayoso View Top Command
D: Mulhocaway Butterfat Jade
12900—559—Jr2DHIR—305—2x

Nances Rebel of Lay Laine
S: Norgerts Royal Nance
D: Lay Laine Doreans Lois
18150—*1049—Sr4DHIR—365—2x

Lay Laine Darimosts Deacon
S: Western Glow Darimost
D: Lay Laine Paulsons Ellen
15390—573—7-05DHIR—305—2x

Lay Laine Dispatchs Royal
S: Mulhocaway Butterfat Dispatch
D: Lay Laine Paulsons Ellen
15390—573—7-05DHIR—305—2x

Mulhocaway Butterfat Dorian
USDA Summary 5/74 — 182 daughters, 4 herds average 11542 lbs. milk, 476 lbs. fat, Pred. Diff. +68 lbs. milk, -1 lb. fat, 29% rpt.

SCHMID'S GUERNSEY FARM
Est. Walter Schmid, Walter Schmid, Jr. & Ida Schmid Thomas
P.O. Box 182, Tallevast 33588

Matoaka Nance
S: Norgerts Royal Nance
D: Matoaka Lucias Radiant Ruth
13164—653—Sr2HIR—365—2x

Matoaka T Victor
S: Matoaka Timothy
D: Matoaka Lucius Vidette
14850—678—10-4DHIR—305—2x

GEORGIA

CLEARBRANCH FARM
H. J. Haga
Route 1, Fort Valley 31030

Clearbranch C B Factor
S: Housleys J Champion
D: Clearbranch Billys Bessie
20120—715—8-7DHIR—305—2x

Clearbranch Tulip B Roman
S: Burgers Place Billy
D: Clearbranch Flash Tulip
18770—881—5DHIR—305—2x
AI Sires

IDAHO

WESTLYNN FARM
Joe Pritzl
Fruitland 83619

Maxvales D M Monera
S: Western Glow Darimost
D: Maxvales LS Maid
12070—618—11DHIR—305—2x

Far West Pollys Noble
S: Cedarbrook Pollys Nance
D: Far West H P Virginia
17970—850—3-4DHIR—365—2x

Olympic View B Neptune
S: Olympic View A Banner
D: Westlynn T Noel
11350—655—3-9DHIR—305—2x

ILLINOIS

CURTISS BREEDING SERVICE
Cary 60013

Wee Manor Top Dividend
S: McDonald Farms R L Dividend
D: Del Ray Top Commands Patty
20300—1081—6-7DHI—305—2x

Tannery Hill Florets Command
S: Gayoso View Top Command
D: Brooknill R B Floret
17020—832—8ROP—305—2x

McDonald's Top Sergeant
S: Gayoso View Top Command
D: McDonald Farms B Hattie
18633—945—4DHIR—365—2x

Suneslope Dari Doran
S: Western Glow Darimost
D: Suneslope Dominant Dorcas
15200—720—5-5DHIR—305—2x

Grandview Wistars Bart
S: Lyrene Myras Wistar
D: Grandview P Babs
25040—1247—6-4DHIR—305—2x

Lyrene Fargo
S: Lyrene Myras Wistar
D: Lyrene Bens Fay
21210—922—9-3DHIR—365—2x

Boulder View Duke Statesman
S: Lyrene Prince Duke
D: Homewood B P B Sara
21800—841—4-10DHIR—356—2x

Pen Col Glamour
S: Welcome Flashs Hollirex
D: Blakeford Bon Glamor
13480—643—3-3DHI—305—2x

MYOWN GUERNSEYS
Myron E. Erdman
R.R. 2, Chenoa 61726
AI Sires

ROES-MOR FARMS
Roeschley Bros.
Flanagan 61740

Lyrene Sno Prince
S: Lyrene May Rose Prince
D: Lyrene Maestros Sno Ball
12900—646—Jr4DHIR—305—2x

Roes-MOR Prince Domino
S: Lyrene May Rose Prince
D: Roes MOR H Destiny
19740—873—7DHIR—365—2x

Hildiemaid Flashs Fame B
S: Fritzlyn Jeanetts Flash
D: Hildiemaid Fames Virtue B
*18250—*921—Jr4DHIR—305—2x
AI Sires

WAGNER GUERNSEY FARM
Audrey D. Wagner
Route 1, Marissa 62257

Wagner's S Pete
S: Hanover Hill Fame Success
D: Rose Line Champs Portia
13330—603—2-7DHIR—365—2x

Wagner's Champion Bonfire
S: Ansmil Champion Chum
D: Variand Farms Kings Bonfire
15570—789—4-2DHIR—337—2x

Wagner's Diamond Innocent
S: Wagners Champion Diamond
D: Wagner's Rex Icicle
20390—881—4-7DHIR—365—2x

INDIANA

BELL LAWN GUERNSEYS
Ben M. Shirk
Route 2, 589CR23, Goshen 46526

Lyrene Radar's Ace
S: Lyrene Chums Radar
D: Lyrene Prince's Alta
15190—711—4-7DHIR—296—2x

Yellow Creek Prince Roseman
S: Lyrene May Rose Prince
D: Yellow Creek Happy Rose
17250—962—3-09DHIR—365—2x

Applebrook Fames Corporal

CHENANGO FARM
Leo Metzger & Family
R R 1, Waterloo 46793

Chenango Farm Gallant
S: Lyrene May Rose Prince
D: South View Fascinators Gloria
17290—850—7-1DHIR—305—2x

Chenango Glowboy
S: Housleys J Champion
D: South View Fascinators Gloria
17290—850—7-1DHIR—305—2x

Chenango Glade
S: Villa Crest P Leader
D: South View Dirk Gladys
18800—888—6-3DHIR—305—2x

DAN-BA-LEE FARM
Mr. and Mrs. Daniel W. Baker
RR 2, Middletown 47356

Dan-Ba-Lee Prince Lyle
S: Lyrene May Rose Prince
D: Kerr Hill Ida Lydia
15020—757—3-1DHI—318—2x

Dan-Ba-Lee Fine Dancer
S: Maple Manor Financier
D: Metzger Farms C Dolly
14200—736—3-4DHIR—305—2x

Applebrook Fames Corporal

FRA-HIB DAIRY FARM
W. T. & T. J. Franks
RR1, Wawaka 46794

Fra Hib Marys P Topcat
S: Lyrene May Rose Prince
D: Fra Hib T C Mary
16070—757—5-11DHIR—305—2x

Fra Hib Wendys Kung Fu
S: Yellow Creek Prince Noble
D: Lyrene Dukes Wendy
15060—748—5-9DHIR—305—2x

Fra Hib T H Fantastic
S: Clovelly Top Hornet
D: Maple Manor Wistar Flame
13810—663—2-7DHIR—305—2x

GENEGLOW FARM
Mr. and Mrs. Eugene Weber
Route 1, Kendallville 46755

Golden Harvest Dari Juggler
S: Western Glow Darimost
D: Golden Harvest Acme Julia
16250—723—4-4DHIR—305—2x

Merit Holli Man
S: Welcome Flashs Hollirex
D: Merit M P Mame
19980—1105—6DHIR—365—2x

Geneglow Supreme Triumph
S: Feura For Supreme
D: Owens Place A Tillie
18510—857—10-4DHIR—305—2x

GRANDVIEW FARM
Maurice and Janet Lipply & Family
RR 1, Silver Lake 46982

Grandview Wistars Fabian
S: Lyrene Myras Wistar
D: Grandview P Fran
23615—1173—8-7DHI—365—2x

Grandview Wistars Bart
S: Lyrene Myras Wistar
D: Grandview P Babs
*25040—*1247—6-4DHIR—305—2x

Maple Manor Financier
S: Willow Spring Financier
D: Golden Hills Dispatchs Quest
18940—1013—5-11DHIR—305—2x

JUALMI
Julius Mithoefer & Family
RR1, Box 289, New Palestine 46163

Valley Set Champ Jesse
S: Housleys J Champion
D: Valley Set Artists Judith
13690—651—2-8DHIR—305—2x

Bushy Park Mortgage Lifter
S: Villa Crest P Leader
D: Woodacres Dari May Mary
18220—876—3-08DHIR—305—2x
AI Sires

MAURANA FARM
Dr. & Mrs. M. L. Weldy
R. 5, Goshen 46526

Maurana Wis Telestar
S: Lyrene Myras Wistar
D: UVM Princess Ramona
16660—*893—2-5DHIR—365—2x

Maurana S Butterfat Gondolier
S: Maurana Kings Shane
D: Maurana C Graceful
14294—726—10HIR—365—2x

METZGER FARMS
Myron R. Metzger
RR 2, Claypool 46510

Metzger Farms AFC Rocket
S: Applebrook Fames Corporal
D: Metzger Farms Valor Rolanda
21640—1251—9DHIR—365—2x

Metzger Farms Transfer Valor
S: Blakeford Transfer
D: Metzger Farms Monarch Vanity
15670—843—8DHIR—305—2x

Metzger Farms Rolex
S: Welcome Flashs Hollirex
D: Metzger Farms Valor Rolanda
21640—1251—9DHIR—365—2x

SYL-VER RIDGE
Sylvester R. and Verlin E. Haarer
Route 1, Shipshewana 46565

Fra Hib Topcats Sabian
S: Fra Hib Marys P Topcat
D: Fra Hib Duke Duchess
21410—1070—5DHIR—365—2x

VALLEY SET FARM
Russell J. Wenger
Goshen 46526

Valley Set Champ Jesse
S: Housleys J Champion
D: Valley Set Artists Judith
14640—701—2-8DHI—334—2x
AI Sires

WAWASEE GUERNSEY FARM
John L. Loveless
R. 1, Cromwell 46732

Wawasee W Dynasty
S: Lyrene Myras Wistar
D: Dispatch Financier Dina
16720—816—4-3DHIR—365—2x
AI Sires

WEE MANOR FARM
Norman Craig
832 E and 600 S, Jonesboro 46938

Villa Crest P Leader
USDA Summary 10/75 — 121 daughters, 55 herds, Pred. Diff. +401 lbs. milk, +23 lbs. fat, 77% rpt.

Wee Manor Top Dividend
USDA Summary 10/75 — 22 daughters, 3 herds, Pred. Diff. +969 lbs. milk, +37 lbs. fat, 33% rpt.

YELLOW CREEK FARM
Oscar R. Weaver
R.R. 3, Box 171, Goshen 46526

Yellow Creek Bft Dolphin
S: Mulhocaway Butterfat King Hal
D: Noble D Dora
23990—1172—6-8DHIR—365—2x

Yellow Creek Prince Noble
S: Lyrene May Rose Prince
D: Noble D Dora
23990—1172—6-8DHIR—365—2x

Yellow Creek Doramost
S: Western Glow Darimost
D: Noble D Dora
23990—1172—6-8DHIR—365—2x

IOWA

ELJO GUERNSEYS
Eldon Moss & Sons
R. 2, Iowa City 52240

Lockshore Fanas Ace
S: Housleys J Champion
D: Lockshore Valor Fana
15050—718—3-1DHIR—305—2x

Lyrene Fargo Paul
S: Lyrene Fargo
D: Chiefs Promise
16540—850—5-6DHIR—305—2x

IDLE NE'ER FARM
Donald Sywassink
RR 2, Letts 52754

Roes-MOR Dari Forward
S: Western Glow Darimost
D: Roes-MOR Dee Fan
15230—701—5-2DHIR—364—2x
AI Sires

OLD FARMSTEAD
L. Neil Fike & Family
7540 Hammond Ave., Waterloo 50701
Valleyland Pioneer
S: Mulhocaway Butterfat King Hal
D: Valleyland Ada
16540—667—6-5DHI—330—2x
Old Farmstead Ambassador Shane
S: Rosewood Nonas Ambassador
D: Old Farmstead Shawn
14400—710—6-0DHIR—305—2x
AI Sires

PRAIRIE MOON GUERNSEYS
Frank Sivesind
Waukon 52172
Prairie Moon Sambo
S: Mulhocaway Butterfat King Hal
D: Malz Farms Starlight Snowbell
12 lac., 122,933M, 5,355F, 3,562 days
Prairie Moon Sambo Sailor
S: Prairie Moon Sambo
D: Prairie Moon Sonya
19590—1028—5-03DHI—365—2x

RAE-MAR GUERNSEY FARM
Richard Troester
R.R. 1, Elkader 52043
Maple Manor Financier
S: Willow Spring Financier
D: Golden Hills Dispatchs Quest
18940—1013—5-11DHIR—305—2x
AI Sires

SUNESLOPE FARM
Allan Bentley and Family
Route 3, Ames 50010
Suneslope Champ Dividend
S: Western Glow Melbas Champion
D: Suneslope For Deede
18180—858—6-10DHIR—365—2x
Suneslope Prince Deacon
S: Lyrene May Rose Prince
D: Suneslope For Deede
18180—858—6-10DHIR—365—2x
Suneslope Dari Doran
S: Western Glow Darimost
D: Suneslope Dominant Dorcas
15210—720—5-5DHIR—305—2x
Suneslope Prince Dillon
S: Lyrene May Rose Prince
D: Suneslope Dari Dillie
16370—840—3-2DHIR—305—2x

SUNSET RIDGE FARM
R. D. Wilson
St. Charles 50240
AI Sires

WING ACRES
Wing Brothers
Colfax 50054
Clovelly Top Hornet
S: Gayoso View Top Command
D: Wyno Fames Holly
15132—778—3yrs—305—2x (Can.)
Housleys Dari Fayvor
S: Western Glow Darimost
D: Fox Run AFC Faye
*32110—*1397—5-4DHIR—365—2x
Kellogg Minnies Choice
Applebrook Fames Corporal

WOODRUFF FARM
Duane Woodruff
Route 3, Indianola 50125
Hanover Hill Dariman
S: Western Glow Darimost
D: Brookberry Billys Bliss
14820—611—2-7DHIR—305—2x
Fauver Hill PN Empro
S: Cedarbrook Pollys Nance
D: Fauver Hill Empress
15070—702—7-1DHIR—305—2x

KANSAS

ELM-MOOR FARM
Galen Schrag
Pretty Prairie 67570
Maurana S Butterfat Gondolier
S: Maurana Kings Shane
D: Maurana C Graceful
14294—726—10HIR—365—2x
Elm Moor Caritas Champion
S: Mulhocaway Butterfat King Hal
D: Elm Moor Gondoliers Carita
10950—515—Jr4DHIR—305—2x

RANSOM FARM
W. G. Ransom, Jr.
Box 38, Williamsburg 66095
Villa Crest F Grand Duke
S: Lyrene Financier
D: Villa Crest F Lawn
14320—870—6DHIR—365—2x
Ransom Beckys Baron
S: Villa Crest F Grand Duke
D: Elm-Moor Gondolier Becky
14480—716—6-2DHIR—305—2x
Eckmans Pro Proud
S: Norgerts Nance Production
D: Eckmans FL Princess
17300—1001—5DHIR—305—2x

KENTUCKY

BERRYMAN FARM
Stuart P. Berryman
Route 2, Nicholasville 40356
Applebrook Fames Corporal
Clovelly Top Hornet
Western Glow Dari Financier

HORNBACK FARMS
Barney Hornback
1110 Pawnee Drive, Elizabethtown 42701
Hornback Farm Prince Extra
S: Lyrene May Rose Prince
D: Hornback Farm Corporals Sue
22320—1116—4-04DHIR—365—2x

SUNNY VIEW FARMS
Claude B. Newman & Sons
Philpot 42366
Sunny View Dari Bourbon
S: Western Glow Darimost
D: Berea Top Command Dawn
20940—1066—6-10DHIR—305—2x
Sunny View Financier
S: Willow Spring Financier
D: Kerr Hill Ida Fay
13070—707—4-09DHIR—305—2x

LOUISIANA

KLEINPETER FARMS
Route 6, Box 50, Baton Rouge 70815
Kleinpeter Farms Dari Sabian
S: Mungles Sabian Saturn
D: Kleinpeter Farms Dari Cecila
12470—550—4DHIR—305—2x
Kleinpeter Farms For Future
S: Grain Meadow D Fortune
D: Kleinpeter Farms S Nancy
17170—747—10-02DHIR—305—2x
Golden Dew Lasso King
S: Golden Dew Majestic Lasso
D: Golden Dew Billys Lassie
*22260—1036—5DHIR—305—2x

MARYLAND

CLOVERLAND FARMS DAIRY, INC.
Ralph Kemp, President
Dulaney Valley Road, Phoenix 21131
Cloverland Prince Flash
S: Lyrene May Rose Prince
D: Cloverland F Bea
13870—629—5-0DHI—305—2x
Sayre Farms Jolly Beau
S: McDonald Farms Jolly Val
D: Cogniacs Emorys Ruby
15030—648—5HIR—302—2x
AI Sires

CROWN STONE FARM
Seth K. Schnebly & Family
Route 1, Clear Spring 21722
AI Sires

MASSACHUSETTS

CHEDCO FARM
C. E. Cotting
Berlin 01503
Chedco Mambys Actor
S: Fairlawn Blanches Actor
D: Lyrene Maestros Mamby
19850—946—8-3DHIR—305—2x
Chedco Hollys Wistar
S: Lyrene Myras Wistar
D: Chedco J Flashs Holly
18140—917—7-01DHIR—305—2x
Chedco Hollys Demonstrator
S: Western Glow Darimost
D: Chedco M Actors Holly
13330—666—2-2DHIR—305—2x

MICHIGAN

ELMWOOD FARMS
Walter and Ralph Frahm
Frankenmuth 48734
Elmwood Rose Wistar
S: Lyrene Wistar Deacon
D: Lyrene Princes Rosebud
18120—826—4-8DHIR—365—2x
Elmwood Emorys Bonus
S: Sande-Hill Double Emory
D: Elmwood Bonnie Lee
12450—568—2-3DHIR—305—2x

KELLOGG GUERNSEY FARM
Michigan State University
East Lansing 48823
Sande Hill Double Emory
USDA Summary 10/75 — 538 daughters, 189 herds, Pred. Diff. +1166 lbs. milk, +25 lbs. fat, 95% rpt.
Kellogg Nances Prince
USDA Summary 10/75 — 20 daughters, 16 herds, Pred. Diff. +1107 lbs. milk, +46 lbs. fat, 50% rpt.
Kellogg Minnies Choice
USDA Summary 10/75 — 54 daughters, 34 herds, Pred. Diff. +1197 lbs. milk, +41 lbs. fat, 67% rpt.

LOCKSHORE FARM
James A. Fish
Hickory Corners 49060
Lockshore Sultan Rebel
S: Lockshore Magar Sultan
D: Lockshore Supreme Bess
17440—840—5-9DHIR—365—2x
AI Sires

MAPLE DAWN GUERNSEY FARM
William and Harlan Pleiness
Route 1, Scottville 49454
Maple Dawn Marine Emerald
S: Maple Dawn Showman Marine
D: Maple Dawn Maestro Essence
19070—974—5-2DHIR—365—2x
Maple Dawn Gaylord Esquire
S: Hornback Farm N Gaylord
D: Maple Dawn Tiger Ellie
11610—586—3-1DHIR—305—2x
Maple Dawn Champion Marshal
S: Housleys J Champion
D: T and Ts Magarite
17510—843—9-4DHIR—305—2x

PATTONVIEW
Wilbur & John Patton
8507 29-Mile Road, Albion 49224
Maylee Manor Z Mister
S: Maylee Manor P Zolo
D: Maylee Manor D Misty
11050—596—2-1DHIR—305—2x
AI Sires

SPRINGDALE FARM
Carl A. & James C. Schwass
Kinney Road, Route 1, Scottville 49454
Springdale Brettas Royal
S: Norgerts Royal Nance
D: Springdale Bonanzas Bretta
*18520—777—4-6DHIR—305—2x
Springdale Vadas Lucky
S: Eber Lea Farms Winston
D: Springdale Victors Vada
16110—891—5-5DHIR—305—2x
Springdale Verlas Banner
S: Villa Crest P Leader
D: Springdale Royals Verla
15440—661—3-3DHIR—305—2x

WALNUT MANOR FARMS
Dale Kirklin
8792 East M. L. Ave., R. 3
Kalamazoo 49001
Mays Prince of Walnut Manor
S: Lyrene May Rose Prince
D: Dispatchs Supreme May
12860—707—4-0DHIR—305—2x

MINNESOTA

ANGSTMAN GUERNSEY FARM
Kenneth W. Angstman
Route 1, Mora 55051
Angstman Farm Homless Clyde
S: Angstman Farm Polled Curtiss
D: Verna of Angstman Farm
12242—629—Jr4HIR—305—2x
Angstman Farm Jimmy
S: Gayoso View Fame's Foremost
D: Angstman Farm Sweetheart
11510—541—4-11DHIR—305—2x
Angstman Farm May Rose King
S: Lyrene Prince Don
D: Angstman Farm Maggie
14080—585—2-5DHIR—305—2x

DALEY CREEK FARM
Elvin I. Paulson and Sons
R. 1, Houston 55943
AI Sires

HILLDALE FARM
Wachholz Bros.
Route 1, Winona 55987
Hilldale Hal Hilltopper
S: Mulhocaway Butterfat King Hal
D: Hilldale C D Judy
13800—688—11DHIR—305—2x
Hilldale T H Hornet
S: Clovelly Top Hornet
D: Hilldale Hal Silver
11740—540—5-1DHIR—305—2x
Oakvale Villars Medal
S: Lyrene May Rose Prince
D: Oakvale Most Villar
12060—595—2-9DHIR—305—2x

MAPLE LEAF FARM
Russell J. Wirt
Lewiston 55952
Maple Leaf Daziboy
S: Western Glow Darimost
D: Maple Leaf A Lisa
15409—825—6DHIR—305—2x
Maple Leaf Prestige
S: Norgerts Royal Nance
D: Maple Leaf R Mina
15740—768—4-05DHIR—305—2x
Fauver Hill Hal Samson
S: Mulhocaway Butterfat King Hal
D: Fauver Hill Masters Suzette
15572—851—5-11DHIR—347—2x

OAKVALE FARM
Gene Hanks
Winnebago 56098
Oakvale Virtues Magic
S: Western Glow Darimost
D: Oakvale Virtue
14770—718—4-9DHIR—353—2x
AI Sires

OAK VALLEY FARM
Donald and Myrna Jordahl
RR 1, Rushford 55971
Maple Hills Qua Del
S: Schwinghamer Farm Quantity
D: Thompsons Delia's Delta
9450—549—3-0DHI—316—2x

PINE RIDGE FARM
Chris W. Skaar & Sons
Hayward 56043
Pine Ridge Lynx
S: Pine Ridge Top Bandit
D: Pine Ridge Artics Lucy
16330—804—4-1DHIR—365—2x
Pine Ridge Belles Disney
S: Roes Mor E Distinction
D: Pine Ridge Dari Belle
13800—673—2-10DHIR—365—2x
Pine Ridge Royal Liberty
S: Norgerts Royal Nance
D: Pine Ridge Artics Lucy
16330—804—4-1DHIR—365—2x

SCHWINGHAMER GUERNSEY FARM
Bert & Gert Schwinghamer
Albany 56307
Schwinghamer Farm Quantity
S: Western Glow Darimost
D: Schwinghamer Farm Joyce
18980—1017—7DHIR—365—2x
AI Sires

THREE CLIFFS FARM
Donald J. Forner
Chaska 55318
Three Cliffs Big Al
S: Clovelly Top Hornet
D: Three Cliffs Jupiter Nova
12000—569—4-05DHIR—305—2x
AI Sires

MISSOURI

DAVIS'S FARM
William K. Davis
Verona 65769
AI Sires

J-MAR-NELL FARMS
Marvin & Jerry Parrott
Route 1, Knob Noster 65336
Lyrene May Rose Prince
S: Lyrene May Rose King
D: Lyrene Emorys Polly
16670—848—7-4DHIR—305—2x
Foremost Top Jolly
S: Gayoso View Top Command
D: Foremost Valor Sarella
12210—487—6-3DHIR—305—2x
J-Mar-Nell Dari King
S: Western Glow Darimost
D: Lakelands Rose King Velma
16940—841—6-1DHIR—305—2x

NEW MEXICO

PRICE-BLACK FARMS
G. Paul Black
Box 37, Arrey 87930
Price Black Kubilee Mister Bob
USDA Summary 10/75 — 107 daughters, 10 herds, Pred. Diff. +542 lbs. milk, +17 lbs. fat, 51% rpt.
AI Sires

VEGUITA GUERNSEY DAIRY
Ralph Handley & Sons
Richard, David & Doug
Star Route 1, Box 22C, Veguita 87062
Veguita Quik Fortune
S: Grain Meadow D Fortune
D: Foremost Desires Queen
14620—628—15-9DHIA—365—2x
Veguita Wis Queens Christian
S: Lyrene Myras Wistar
D: Foremost Desires Queen
14620—628—15-9DHIA—365—2x
Arizona Farms Light
S: Arizona Farms Gold Bounty
D: Liseter Brilliant Sunshine
*24790—1152—9-03DHIR—365—2x

NEW YORK

EASTERN A.I. COOPERATIVE, INC.
P.O. Box 518, Ithaca 14850
Kellogg Minnies Choice
USDA Summary 5/75 — 42 daughters, 23 herds, Pred. Diff. +1155 lbs. milk, +43 lbs. fat, 60% repeatability — 12 classified daughters average 84.1.
Welcome Flash's Hollirex
USDA Summary 5/75 — 328 daughters, 150 herds, Pred. Diff. +904 lbs. milk, +53 lbs. fat, 93% repeatability — 67 classified daughters average 82.7.
U N H Darimost Noble
USDA Summary 5/75 — 316 daughters, 117 herds, Pred. Diff. +157 lbs. milk, +15 lbs. fat, 93% repeatability — 86 classified daughters average 84.6.
Brooknook Cyclone
S: Lyrene Myras Wistar
D: Brooknook R N Momento
16896—787—3-8—305—2x
Welcome Fancy Milkmaker
S: Welcome Flash's Hollirex
D: Colebrook Farms Valors Fancy
24140—995—8-11DHIR—365—2x
McDonalds Prince Royal
S: Lyrene May Rose Prince
D: McDonalds Darimost Linda
18470—903—5-9DHIR—317—2x
McDonalds Star Sultan
S: Lyrene Myras Wistar
D: McDonalds Darimost Linda
18470—903—5-9DHIR—317—2x
Fauver Hill W Super Star
S: Lyrene Myras Wistar
D: Billys Suzanne of Monroe
20700—1056—9DHIR—365—2x

FRANLEE FARMS
Frank L. Wiley
Victor 14564
Top Eastern AI Sires

GREYSTONE FARM, INC.
Lloyd S. Riford, Sr.
West Genesee Road, Auburn 13021
McDonalds Prince Tom
S: Lyrene May Rose Prince
D: McDonalds Darimost Kitty
16790—945—4-7DHIR—305—2x
AI Sires

HIGH MEADOWS FARM
Henry C. Venier
Sentinel Heights Rd., La Fayette 13084
High Meadows Ambassador
S: Rosewood Nonas Ambassador
D: High Meadows Dari Pearl
14240—640—5-5DHIR—305—2x
High Meadows Dari Zoro
S: Western Glow Darimost
D: High Meadows Dukes Zozi
14270—645—Sr3DHIR—305—2x
AI Sires

LERSON LAWN FARMS
Wm. M. and Lillian V. Emerson
Sennett 13150
Wyno Fames Jason
USDA Summary 5/75 — 37 daughters, 4 herds average 12095 lbs. milk, 542 lbs. fat, ME—305—2x, a Pred. Diff. of +507 lbs. milk, +16 lbs. fat, 31% rpt., 27 classified average 83.4.
Buttercups Billy
USDA Summary 5/75 — 14 daughters in our herd average 12372 lbs. milk, 541 lbs. fat, ME—305—2x, a Pred. Diff. of +260 lbs. milk, +3 lbs. fat, 21% rpt., 8 classified average 83.6.

McDONALD PROPERTIES
Reed L. & Eleanor F. McJunkin
East River Road, Cortland 13045
McDonalds Top Marine
S: Gayoso View Top Command
D: Bayville Billy Marlene
17035—739—2-2DHIR—365—2x
McDonalds Champion Designer
S: Housleys J Champion
D: McDonalds Darimost Linda
18070—880—5-9DHIR—305—2x
McDonalds Top Sergeant
S: Gayoso View Top Command
D: McDonald Farms B Hattie
18630—945—4-06DHIR—365—2x
AI Sires

MULLIGAN FARM, INC.
Livingston Mulligan
5403 Barber Road, Avon 14414
Clovelly Top Harry
S: Gayoso View Top Command
D: Wyno Fames Holly
15132—778—3yrs—305—2x
Genesee D Justin
S: Lyrene Prince Duke
D: Maple Lawn Farm Jilinda
15510—729—4-9DHIR—305—2x
Genesee Tameriane
S: Lyrene Prince Duke
D: VanKleecks Tamie
17595—651—4-6DHI—305—2x

NEDROW FARM
James Nedrow
R.D. 2, Clifton Springs 14432
AI Sires

PLEASNAT KNOB FARM
Ernest Rymph & Son, Greenwich 12834
Villa Crest Top Finance
S: Villa Crest Top Command
D: Villa Crest F Lace
14600—803—5-07DHIR—305—2x
AI Sires

RIPLEY FARM
Roland Ripley
RD 4, Cortland 13045
AI Sires

ROSENDAHL FARM
John E. Calhoun & Sons
1 Abbott St., Hoosick Falls 12090
Nyala Kings Cavalier
S: Fairlawn H Eastern King
D: Fairlawn Peerless Ermine
17855—893—3Yrs—365—2x
Rosendahl Darimost Danny Boy
S: Western Glow Darimost
D: Rosendahl Cavalier Ladybird
12500—625—5-4DHIR—305—2x
Rosendahl Prince Rambler
S: Lyrene May Rose Prince
D: Rosendahl B. Radiant
13060—657—Jr4DHIR—305—2x
Ideals Calhoun
S: McDonald Farms Dukes Ike
D: Ideals Factors Susie
19310—861—6-10DHIR—365—2x

WANDERING BROOK FARM
Frederic K. Halliday
R.D. 1, Tully 13159
Wandering Brook B Paul
S: Burgers Place Billy
D: Wandering Brook Miss Peggy
14140—673—8-8DHIR—305—2x
Wandering Brook Bobbie
S: McDonald Farms Mister Zell
D: Wandering Brook BB Dottie
11682—527—305—2x (Can.)
AI Sires

WELCOME STOCK FARM
Willard & William H. Peck
Route 1, Box 143, Schuylerville 12871
Welcome Flashs Hollirex
USDA Summary 9/75 — 417 Daughters, 173 Herds, Pred. Diff. +891 lbs. milk, +51 lbs. fat, 94% rpt.
Welcome Wistars Fancy
S: Lyrene Myras Wistar
D: Colebrook Farms Valors Fancy
24140—995—8-11DHIR—365—2x
Welcome Darimost Fantastic
S: Western Glow Darimost
D: Colebrook Farms Valors Fancy
24140—995—8-11DHIR—365—2x

WIGHTMAN GUERNSEY FARM
Otis F. Wightman
RD 1, Coventry Road 13778
AI Sires

NORTH CAROLINA

CROASDAILE FARMS
Herbert & Frances Fox
2726 Croasdaile Drive, Durham 27705

Hallmark of Quail Roost
S: Lyrene Emorys Maestro
D: Far West Dari Patsy
14870—740—5-4DHIR—305—2x

Croasdaile Nances Majesty
S: Norgerts Royal Nance
D: Bayville Busy Mary Anna
12340—508—5-5DHIR—305—2x

Croasdaile Fayvor Monarch
S: Housleys Dari Fayvor
D: Bayville Busy Mary Anna
12340—508—5-5DHIR—305—2x

MAJAVIN FARM
Melvin L. Outen
Route 9, Box 608, Monroe 28110

Majavin Candys Dari Buddy
S: Western Glow Darimost
D: Cleco Chums Candy
18300—767—3-5DHIR—305—2x

Majavin Candys Prince Charmer
S: Lyrene May Rose Prince
D: Cleco Chums Candy
18300—767—3-5DHIR—305—2x

Majavin Prince Crown
S: Lyrene May Rose Prince
D: Majavin Chums Baby
14390—690—3-02DHIR—305—2x

QUAIL ROOST FARM
George Watts Hill
Rougemont 27572

Quail Roost Dividend Tarus
S: Attebroc Flash Dividend
D: Klondike Nances Neva
14430—623—5-1DHIR—305—2x

Attebroc Flash Dividend
S: Fritzlyn Jeanettes Flash
D: Ansmil D Hopetta
14560—718—3-7DHIR—305—2x

Quail Roost Dari Midas
S: Western Glow Darimost
D: Lindenhof TC Elvira
*28310—*1327—5-10DHIR—365—2x

NORTH DAKOTA

PRAIRIE HOME FARM
K. C. Hanson and Family
Hannaford 58448

Harmony TCT Butter Brickle
S: Nolichuckey T C Transfer
D: Harmony Am Butter Nut
15070—672—4DHI—305—2x

Fauver Hill Hal Lancer
S: Mulhocaway Butterfat King Hal
D: Laughter of Walnut Manor
16060—734—6-6DHIR—305—2x

Fauver Hill C Bartholamew
S: Housleys J Champion
D: Rosewood Bea Ballet
14240—700—5DHIR—305—2x

OHIO

COGNIAC FARM
Robert D. Sommers & Family
RD 3, London 43140

High Meadows Charmer
S: Burgers Place Billy
D: High Meadows Jolly Necklace
11730—538—6-7DHIR—300—2x

High Meadows Dari Challenger
S: Western Glow Darimost
D: Bayville Verity Jayette
16030—707—10-05DHIR—305—2x

Cogniacs Dari Lad
S: Western Glow Darimost
D: Cogniacs Fames Joy
16300—764—5-03DHIR—305—2x

FRANCHESTER FARMS
Charles B. Bolton
RD 2, West Salem 44287

Locust Hill Lyndon
S: Lyrene Prince Don
D: Locust Hill Levity Lynn
14200—713—4-2DHIR—305—2x

Hildiemaid Billy Joe B
S: Burgers Place Billy
D: Hildiemaid Flashs Joy B
20610—1075—6DHIR—365—2x

Yellow Creek BFT Dolphin
S: Mulhocaway Butterfat King Hal
D: Noble D Dora
23990—1172—6-8DHIR—365—2x

Lyrene Noble Maxim
S: Yellow Creek Prince Noble
D: Lyrene Nances Myra
17780—836—7-05DHIR—365—2x

Franchester Precious Transfer
S: Nolichuckey T C Transfer
D: Franchester Bonanzas Precious
15780—635—5-8DHIR—305—2x

GOLD BANNER FARM
Carl Fortkamp
R. 1, Box 293, Coldwater 45828

Woodacres Dari Bondsman
S: Western Glow Darimost
D: Bon Bon of Golden Bow
13659—663—8-10DHIR—305—2x

Gold Banner Prince Martin
S: Lyrene May Rose Prince
D: Oberland Transfer Marleen
16890—674—12-7DHIR—365—2x

Woodacres King Pharaoh
S: Fairlawn Homets Sailor King
D: Woodacres Lady Jane
*16271—*817—Jr3HIR—305—2x

GRAND LAKE FARM
Homer Frahm
RR 3, Celina 45822

Valley Set Jupiter Ambition
S: Valley Set G Jupiter
D: Valley Set Champ Angela
10940—587—3-0DHIR—305—2x

Valley Set D Andy
S: McDonald Farms RL Dividend
D: Valley Set Prince Angie
14000—624—3-9DHIR—305—2x

HAPPY HILL FARMS
James K. Heidrich
Willey Road, Harrison 45030

Mayflower Fames Transfer
S: Henslee Farms V Fame
D: Ver-Dell T Margene
14150—632—Jr4DHIR—365—2x

Happy Hill Financiers Roseboy
S: Willow Spring Financier
D: Mayflowers T Rosebud
18800—908—4-8DHIR—365—2x

Welcome-In Banker
S: Willow Spring Financier
D: Fra Hib Topcats Saphire
*30730—*1498—3-11DHIR—365—2x

HICKORY GROVE FARM
Edward Beiler
R. 1, Bellevue 44811

Hickory Groves Lola P Don
S: Lyrene Prince Don
D: Hickory Groves Premier Lola
16490—699—8-2DHIR—305—2x

Hickory Groves Fawn Champion
S: Housleys J Champion
D: Hickory Groves MRP Fawn
12040—543—4-9DHIR—305—2x
AI Sires

MARTINDALE FARM
Homer Martin
Route 2, Orrville 44667

Martindale Financier King
S: Willow Spring Financier
D: Geneglow Champion Judy

Martindale F Forman
S: Grain Meadow D Fortune
D: Yellow Creek Sweet Nellie
14350—*798—2-11DHIR—303—2x
AI Sires

MISSISSINEWA FARM
H. W. Stocksdale
RD 1, Union City 47390

Mississinewa Farms D L Supreme
S: Western Glow Darimost
D: Mississinewa Farms M Lisa
14060—783—7-08DHIR—305—2x

Mississinewa Farms L P Jolly
S: Lyrene May Rose Prince
D: Mississinewa Farms M Lisa
14060—783—7-08DHIR—305—2x
AI Sires

PHILLIPS FARMS
C. C. Phillips & Sons
11839 Benning Rd., Mt. Vernon 43050

Phillips Diamond
S: Lyrene Prince Don
D: LaBellevue Dina Dispatch
15410—753—6-2DHIR—305—2x

Phillips Don Quality
S: Lyrene Prince Don
D: Cedarbrook Nance Quebec
15570—740—6-1DHIR—305—2x
AI Sires

PLACID HILL FARM
Edward & Roseann Bulcher
R.R. 1, Box 6, Rossburg 45362

Yellow Creek D Sunny Boy
S: Yellow Creek Bft Doraman
D: Yellow Creek Watch Sunny
*21160—*1089—3-10DHIR—364—2x

Yellow Creek Sunnymost
S: Western Glow Darimost
D: Yellow Creek Watch Sunny
*21160—*1089—3-10DHIR—364—2x

Montclair Sugars Destiny
S: Placid Hill Marys Monte
D: Montclair Shirley Sugar
11140—496—4-7DHIR—305—2x

RAEMELTON FARM DAIRY
Roger A. Black
1030 Marion Avenue, Mansfield 44906

Raemelton Hale Wrestler
S: Fauver Hill Hal Samson
D: Raemelton Golden Winnie
17250—944—5-2DHIR—365—2x
AI Sires

RINELAND MANOR FARM
E. Jay Rinehart
Route 1, Galion 44833

Cogniacs Dari Lad
S: Western Glow Darimost
D: Cogniacs Fames Joy
16300—764—5-03DHIR—305—2x

Rineland Manor Forecaster
S: Grain Meadow D Fortune
D: Rineland Manor BFT GK Cherry
17830—953—5-4DHIR—357—2x
AI Sires

RIVARRE FARM
G. H. Kraner
Box 162, Wren

Welcome Flashs Hollirex
Clovelly Top Hornet
Kelloggs Minnies Choice

SELECT SIRES, INC.
11740 U.S. 42, Plain City 43064

Kellogg Minnies Choice
USDA Summary 10/75 — 54 Daughters, 27 Herds, Pred. Diff. +1197 lbs. milk, +41 lbs. fat, 67% rpt.

Sande Hill Double Emory
USDA Summary 10/75 — 538 Daughters, 189 Herds, Pred. Diff. +1166 lbs. milk, +25 lbs. fat, 95% rpt.

Eber-Lea Farms Winston
USDA Summary 10/75 — 117 Daughters, 67 Herds, Pred. Diff. +557 lbs. milk, +23 lbs. fat, 85% rpt.

Woodacres Fond Prince
USDA Summary 10/75 — 115 Daughters, 41 Herds, Pred. Diff. +335 lbs. milk, +11 lbs. fat, 78% rpt.

Kellogg Chiefs Billy
USDA Summary 10/75 — 24 Daughters, 18 Herds, Pred. Diff. +500 lbs. milk, +23 lbs. fat, 55% rpt.

Lyrene May Rose Prince
USDA Summary 10/75 — 5787 Daughters, 1000 Herds, Pred. Diff. +263 lbs. milk, +21 lbs. fat, 99% rpt.

Lyrene Prince Duke
USDA Summary 10/75 — 378 Daughters, 155 Herds, Pred. Diff. +283 lbs. milk, +31 lbs. fat, 93% rpt.

Welcome Flash's Hollirex
USDA Summary 10/75 — 417 Daughters, 173 Herds, Pred. Diff. +891 lbs. milk, +51 lbs. fat, 94% rpt.

Homewood Proud Billy
USDA Summary 10/75 — 29 Daughters, 16 Herds, Pred. Diff. +270 lbs. milk, +21 lbs. fat, 61% rpt.

Sunealope Prince Deacon
S: Lyrene May Rose Prince
D: Sunealope For Deede
18030—932—5-5DHIR—365—2x

Hildiemaid Emory Milan B
S: Sande Hill Double Emory
D: Hildiemaid Wistars Fern B
13090—656—6-0DHIR—305—2x

Cloverdells Sophias Super
S: Lyrene May Rose Prince
D: Cloverdells Sandys Sophia
20170—945—3-4DHIR—365—2x

Lockshore W Fawn Star
S: Eber Lea Farms Winston
D: Lockshore TC Fawn
22690—870—4-4DHIR—305—2x

Kellogg Prince Melvin
S: Lyrene May Rose Prince
D: Level Loam C Mel
19983—924—4-03DHIR—365—2x
Golden View Chiefs Milan
S: Yellow Creek Noble Chief
D: Owens Place Acres Mila
19958—910—6-03DHI—351—2x
Yellow Creek Janets Senor
S: Yellow Creek Bft Sensation
D: Yellow Creek Prince Janet
16096—770—3-07DHI—341—2x
Vanher P Don Saturn
S: Lyrene Prince Don
D: Vanher Nances Sugar
18230—795—7-06DHIR—305—2x

SPRING WALK FARM
Floyd & William Wachtel & Family
Big Prairie 44611
Spring Walk Uncle Charlie
S: Housleys Dari Fayvor
D: Hill View R Joys Jolly
21000—920—6DHI—365—2x
AI Sires

OKLAHOMA

GOLDEN DEW
Robert C. Griggs, Jr., and Family,
Mustang 73064
TOP AI Sires

MUNGLE'S GUERNSEY FARMS
J. Jene Mungle
Route 5, Atoka 74525
Mungles Sabian Saturn
S: Bluff View Sabian
D: Bluff View Pats Luella
13530—605—Jr4DHIR—305—2x
Mungles Sonny Patriot
S: Mungles Sabo Sonny
D: Bluff View Pats Luella
13530—605—Jr4DHIR—305—2x
Fauver Hill S Factor
S: Mungles Sabian Saturn
D: Fauver Hill Franny
15862—939—7-06DHIR—358—2x
Kellogg Emory Bon
S: Sande Hill Double Emory
D: Mungles Sabo Bonitta
20470—807—7-03DHIR—305—2x

RED HILL FARM
Vergil C. and Norma Lorenz, Jr.
Hitchcock 73744
Red Hill Cheyenne
S: Lyrene May Rose Prince
D: Golden Dew H Champion Bunny
21840—995—5-00DHIR—305—2x
Red Hill Roman Nose
S: Western Glow Darimost
D: Golden Dew H Champion Bunny
21840—995—5-00DHIR—305—2x
Red Hill AM Top Chief
S: Rosewood Nonas Ambassador
D: John Potts Success Topsy
19930—927—3-04DHIR—305—2x

OREGON

HIGH PRAIRIE FARM
Ken Chaffey & Sons
R. 2, Box 188, Aurora 97002
High Prairie Dari Victory
S: Western Glow Darimost
D: Western Oaks Venus
14154—583—10-1DHI—365—2x
Western Glow Darimost
AI Sires

MAPLE BROOK FARM
Richard Boeckman
R. 1, Box 652
Wilsonville 97070
Maple Brooks Champions Victor
S: Housleys J Champion
D: Maple Brooks Georgia Victoria
14860—642—5DHI—350—2x
AI Sires

PLAINVIEW GUERNSEY FARM
John, Vivian, Stacey and
Kara Lee Winter
1201 Howard Lane
Junction City 97448
AI Sires

PREMIUM FARM
Nicholas S. Steiner
3785 Neilsen
Tillamook 97141
Premium Farms Prince Elmer
S: Lyrene May Rose Prince
D: Premium Farms Ellen
23690—1120—7-10DHIR—305—2x
Premium Farms Fernando
S: Housleys J Champion
D: Premium Farms Femelle
16853—794—6-1DHI—305—2x
AI Sires

VALLEY VIEW GUERNSEY FARM
Staehely Bros.
21367 S. Central Point Road
Oregon City 97045
Valley View B Roger
S: Roetta Dari Roger
D: Valley View Marksman Bell
14355—834—Sr3HIR—365—2x
Valley View Prince Flicker
S: Lyrene May Rose Prince
D: Stratum V C Flicka
12150—562—6-8DHIR—305—2x
AI Sires

PENNSYLVANIA

CRUMDALE FARM
Mrs. Percy C. Madeira
Berwyn 19312
Kelsos Falcons Nugget
S: Spring Ridge G Falcon
D: Friendship Nugget BCN Verbena
14950—619—4-1DHIR—305—2x
Kelso Corporals Captain
S: Applebrook Fames Corporal
D: Friendship Nugget BCN Verbena
14950—619—4-1DHIR—305—2x
AI Sires

KEYSTONE GUERNSEY FARM
Wilmer B. Campbell
Route 3, Halifax 17032
AI Sires

LISETER FARM
Jean L. A. duPont
Newtown Square 19073
Liseter Beacons Reward
S: Liseter Winning Beacon
D: Liseter Brilliant Sabrina
8470—471—Jr2DHIR—305—2x
Liseter Gambler
S: Liseter Brilliant Flame
D: Hillside Brilliant Vee Seven
16520—915—5-10DHIR—305—2x
Liseter Doorman
S: Burgers Place Billy
D: Blakeford Brilliant Doria
13940—699—6-0DHIR—305—2x

NAL AFFILIATED BREEDERS
(Noba, Atlantic Breeders Coop., LABC)
1575 Apollo Drive, Lancaster 17601
Yellow Creek BFT Dolphin
USDA Summary 5/75 — 26 daughters, 13 herds average 11908 lbs. milk, 590 lbs. fat, a Pred. Diff. +389 lbs. milk, +27 lbs. fat, 51% Repeatability, 10 classified daughters average 83.5.
Woodacres Emporers Jupiter
USDA Summary 5/75 — 88 daughters, 34 herds average 10680 lbs. milk, 481 lbs. fat, a Pred. Diff. of +450 lbs. milk, +19 lbs. fat, 75% Repeatability, 33 classified daughters average 84.4.
Kellogg Minnies Choice
USDA Summary 5/75 — 42 daughters, 23 herds average 11,225 lbs. milk, 494 lbs. fat, a Pred. Diff. of +1155 lbs. milk, +43 lbs. fat, 60% Repeatability.
Welcome Flash's Hollirex
USDA Summary 5/75 — 328 daughters, 150 herds average 10651 lbs. milk, 503 lbs. fat, a Pred. Diff. of +904 lbs. milk, +53 lbs. fat, 93% Repeatability, 67 classified daughters average 82.7.
Hillcrest Ada's Aladin
USDA Summary 5/75 — 118 daughters, 54 herds average 9802 lbs. milk, 445 lbs. fat, a Pred. Diff. of +527 lbs. milk, +12 lbs. fat, 84% Repeatability, 12 classified daughters average 84.1.
Magnolia Bonanza Bill
USDA Summary 5/75 — 69 daughters, 30 herds average 9714 lbs. milk, 474 lbs. fat, a Pred. Diff. of +175 lbs. milk, +21 lbs. fat, 74% Repeatability, 5 classified daughters average 83.4.
Mulhocaway Butterfat Halyard
USDA Summary 5/75 — 278 daughters, 85 herds average 10317 lbs. milk, 483 lbs. fat, a Pred. Diff. of +510 lbs. milk, +30 lbs. fat, 89% Repeatability, 59 classified daughters average 84.3.
Edisto Farms Favorite's Bonus
USDA Summary 5/75 — 31 daughters, 20 herds average 10847 lbs. milk, 471 lbs. fat, a Pred. Diff. of +893 lbs. milk, +24 lbs. fat, 59% Repeatability, 5 classified daughters averaged 82.3.
Nolichuckey T.C. Transfer
USDA Summary 5/75 — 14 daughters, 1 herd average 14,145 lbs. milk, 622 lbs. fat, a Pred. Diff. of +301 lbs. milk, +6 lbs. fat, 21% Repeatability, 13 classified daughters average 86.3.
Dumar Farm Vern's Leader
USDA Summary 5/75 — 56 daughters, 21 herds average 9453 lbs. milk, 464 lbs. fat, a Pred. Diff. of -104 lbs. milk, +4 lbs. fat, 63% Repeatability, 2 classified daughters average 86.5.
Lyrene Prince Duke
USDA Summary 5/75 — 290 daughters, 126 herds average 10518 lbs. milk, 516 lbs. fat, a Pred. Diff. of +234 lbs. milk, +31 lbs. fat, 91% Repeatability, 120 classified daughters average 84.0.

PEN-COL FARM
Dennis & Lois Wolff
R.D. 2, Millville 17846
Bushy Park Fortune Future
S: Grain Meadow D Fortune
D: Walker Farms Dari Ruthie
15440—790—4-11DHIR—305—2x
Pen-Col Darling Peerless
S: Ansmil D Quantity Peerless
D: Ansmil Del Darling
13800—652—Jr2DHIR—305—2x
AI Sires

PENN-DEL FARM
Raymond F. and Louise Witmer
Route 1
Willow Street 17584
Penn-Del Brilliant Boy
S: Melfield Brilliant
D: Penn-Del Kings Polly Anna
13330—668—6DHIR—305—2x
Penn-Del Prince Charming
S: Lyrene May Rose Prince
D: Naeflands Kelly
14530—758—7-3DHIR—305—2x
Penn-Del Fayvors Favorite
S: Housleys Dari Fayvor
D: Naeflands Kebbie
15050—796—9-08DHIR—305—2x

SIRE POWER, INC.
RD 2, Tunkhannock 18657
Yellow Creek Doramost
USDA Summary 10/75 — 43 Daughters, 26 Herds, Pred. Diff. +484 lbs. milk, +18 lbs. fat, 62% rpt.
Lyrene May Rose Prince
USDA Summary 10/75 — 5787 Daughters, 1000 Herds, Pred. Diff. +263 lbs. milk, +21 lbs. fat, 99% rpt.
Dorella Penny's Nance
USDA Summary 10/75 — 150 Daughters, 41 Herds, Pred. Diff. +351 lbs. milk, +17 lbs. fat, 84% rpt.
Metzger Farms Rolex
S: Welcome Flash's Hollirex
D: Metzger Farms Valor Rolanda
21640—1251—9-0DHIR—365—2x
Woodacres Jaguar
S: Lyrene May Rose Prince
D: Winacres Ferdands Jean
20730—1136—6-4DHIR—365—2x
Arizona Farms Bright
S: Lyrene May Rose Prince
D: Liseter Brilliant Sunshine
*24790—1152—9-3DHIR—365—2x
Brooknook Momento's Starfire
S: Lyrene Myra's Wistar
D: Brooknook R N Momento
16896—787—3-9—305—2x

SOUTH CAROLINA

BIG CREEK HILL FARM, INC.
George Coleman & Sons
R. 5, Saluda 29138
Big Creek Champ Admiral
S: Housleys J Champion
D: Big Creek JC Ada
12150—585—3-6DHIR—305—2x
Butler Hill Dari Lorne
S: Western Glow Darimost
D: Sunshine M J Lady
19350—743—7-0DHIR—365—2x
AI Sires

BUTLER HILL FARM
George W. Fowler
Route 1, Saluda 29138
Butler Hill P L Justice
S: Villa Crest P Leader
D: Topmost Kings Jacqueline
14650—637—4-11DHIR—305—2x

Butler Hill D F Jason
S: Housleys Dari Fayvor
D: Topmost Kings Jacqueline
14650—637—4-11DHIR—305—2x
AI Sires

EDISTO FARMS
J. B. Guess, III
Denmark 29042

Chedco Flashs Victory
S: Chedco A Hollyhocks Flash
D: Vicky of Squarewoods Farm
14930—725—4-3DHIR—305—2x
Edisto Farms WF Maker
S: Welcome Winnies Fortunate
D: Edisto Farms Mo Mel
13860—626—9-8DHI—305—2x
Edisto Farms Favorites Bonus
USDA Summary 10/75 — 37 daughters, 20 herds, Pred. Diff. +1007 lbs. milk, +25 lbs. fat, 39% rpt.
Merit Dari Max
S: Western Glow Darimost
D: Merit MP Mame
15840—909—4-06DHIR—365—2x

LYNDALE FARMS
A. L. McCaskill, Jr.
Route 4, Bishopville 29010

Gippy Nance Dandy
S: Norgerts Royal Nance
D: Ideals S R K Daisy
13630—672—5-6HIR—305—2x
Lyndale Bennie Billy
S: Burgers Place Billy
D: Lyndale Royal Bennie
15360—721—5-10DHIR—285—2x
Lyndale J. Darimost
S: Western Glow Darimost
D: Lyndale Magar Jean
16420—763—6-11DHIR—305—2x

MARFRED FARM
Steve A. & Fred Mills
R. 5, Saluda 29138

Marfred Falcons Lovemaker
S: Spring Ridge G Falcon
D: Marfred Prince Lovely
13350—661—3-1DHIR—305—2x
AI Sires

MARTIN GUERNSEYS
Thomas Lee Martin
Route 1, Box 183C, Liberty 29657

Lyndale Bennie Billy
S: Burgers Place Billy
D: Lyndale Royal Bennie
15360—721—5-10DHIR—285—2x
Martins Darbe Tom
S: Western Glow Darimost
D: Martins Lyrene Babe
14779—636—DHI

MITCHELL BROTHERS' FARM, INC.
Randy, Frank, and Rudolph Mitchell
Route 5, Saluda 29138

Butler Hill Dari Joy
S: Western Glow Darimost
D: Sunshine M J Jade
14550—644—7-2DHIR—365—2x
AI Sires

MYRTLEDALE FARM
Marvin, Bennett & Perry Hamm
Route 4, Box 105B, Newberry 29108

Myrtledales Champion Albert
S: Housleys J Champion
D: Myrtledales Star Angie
14520—679—5-3DHIR—305—2x
Top AI Sires

SEDOHR DAIRY FARM
Hugh B. Rhodes
P.O. Box 243, Estill 29918

Sedohrs L Cecil
S: Villa Crest P Leader
D: Sedohrs G Clarice
16930—702—DHIA—395 days
Sedohrs C B Osburne
S: Franchester Cecilias Bonanza
D: Sedohrs P Oletta
15300—826—DHIA—601 days
Sedohrs H Producer
S: Welcome Flashs Hollirex
D: Sedohrs G Pet
21360—952—DHIA—575 days

SOUTH DAKOTA

STROUSTON FARM
Harold L. Johnston & Family
Summit 57266

Strouston Noble Satan
S: Yellow Creek Prince Noble
D: Lyrene Wistars Sally
15280—711—6-9DHIR—305—2x

Dutch Mill Dukes Fernando
S: Lyrene Prince Duke
D: Goin Farms Fern
24010—1016—6-3DHI—365—2x
Fauver Hill Hal Samson
S: Mulhocaway Butterfat King Hal
D: Fauver Hill Masters Susette
15572—851—5-11DHIR—347—2x

TENNESSEE

B AND B FARM, INC.
John R. Burrow, Pres., Freeman H. Brundige, Vice-Pres., Sec. and Treas., Fulton 42041

Bull Calf — Born 9/12/74
S: Western Glow Darimost
D: Penelopes Willow Peach
13130—638—4-10DHIR—234—2x
AI Sires

CARR CREEK FARMS
J. Frank Randolph, Dean and Caroline McKenzie
Route 4, Box 158, Cleveland 37311

Welcome-In Banker
S: Willow Spring Financier
D: Fra Hib Topcats Saphire
*30730—*1498—3-11DHIR—365—2x
Housleys Prince Bugler
S: Lyrene May Rose Prince
D: Housleys BB Bubbles
*15784—*1018—Jr2HIR—365—2x
AI Sires

NOLICHUCKEY FARM
James Edward Waddell
R. 4, Greeneville 37743

Nolichuckey T C Transfer
S: Gayoso View Top Command
D: JMC Transfers Judy
15120—854—4-8DHI—305—2x
Nolichuckey C Charmer
S: Housleys J Champion
D: JMC Transfers Judy
15120—854—4-8DHI—305—2x
Nolichuckey Transfer Sam
S: Nolichuckey TC Transfer
D: Nolichuckey Butterfat Sandra
17590—808—7-4DHIR—305—2x

OVERLAND HILL FARMS
Melvin and Anthony E. White
College Grove 37046

Golden Harvest Dari Phineas
S: Western Glow Darimost
D: Far West Foremost Phoebe
21470—912—4-07DHIR—305—2x
AI Sires

RIDGEWAY FARM
Lee and John Housley
Route 1, Riceville 37370

Housleys Dari Fayvor
USDA Summary 10/75 — 486 Daughters, 230 Herds, Pred. Diff. +609 lbs. milk, +26 lbs. fat, 95% rpt.
Housleys Flashs Streak
S: Welcome Flashs Hollirex
D: Hilltop Champions Melissa
17580—776—3-07DHIR—305—2x
Housleys Fayes Future
S: Clovelly Top Hornet
D: Fox Run AFC Faye
*32110—*1397—5-4DHIR—365—2x

VERMONT

BURGESS FARM
Almon C. & Katherine Burgess
Bradford 05033

Chedco Novels Actor
S: Chedco Mamby's Actor
D: Lyrene Prince's Novel
15730—788—3-6DHIR—305—2x
AI Sires

ROLAFRAN FARM
Roland Thompson
Middle Road, Colchester 05446

Woodacres Fond Prince
S: Fritzlyn Jeanette's Flash
D: J L Princess
16770—781—8DHIR—305—2x
Brooknook Cyclone
S: Lyrene Myras Wistar
D: Brooknook R N Momento
17232—805—3-9—313—2x

STONE HOUSE FARM
Leon A. Perry
Box 64, Orleans 05860

Tannery Hill Noble King
S: Fraserdale Fore Noble
D: Tannery Hill DR Beauty
16351—802—5yrs—305—2x (Can.)
AI Sires

VIRGINIA

BUSHY PARK FARM
E. C. Anderson
Wake 23176

Bushy Park Leaders Ace
S: Villa Crest P Leader
D: Edisto Farms Biz Heart
17831—916—9DHI—305—2x
AI Sires

DEERPATH FARM
C. A. Cutchins, III
P.O. Box 217, Franklin 23851

Quail Roost Dari Valentino
S: Western Glow Darimost
D: D Harmons AM V Valentine
11340—573—2-5DHIR—305—2x
AI Sires

RED LEVEL FARM
Ivan W. Byers
Stuart 24171

Homewood Prince
S: Lyrene May Rose Prince
D: Myrtledales Farm Beech
14180—644—7-10DHIR—305—2x
Hamhurst Farms Markman
S: Gayoso View Top Command
D: Hamhurst Danny Boys Margaret
AI Sires

SHENMONT FARM
Daniel W. Brubaker
Route 1, Dayton 22821

Shenmont Billy Baron
S: Burgers Place Billy
D: Shenmont Marcus Betty
22250—1008—7-2DHI—2x
Homewood Proud Billy
USDA Summary 10/75 — 29 Daughters, 16 Herds, Pred. Diff. +270 lbs. milk, +21 lbs. fat, 61% rpt.
AI Sires

WASHINGTON

BROCKWELL FARM
Herbert J. & Gamer Ekstran
Route 1, Bow 98232

Brockwell HJC Admiral
S: Housleys J Champion
D: Brockwell Dolphin Almira
18050—865—8-8DHIR—305—2x
Brockwell B Atlantic
S: Olympic View A Banner
D: Brockwell HJC Alda
17090—*910—2-5DHIR—365—2x
Brockwell A Vagabond
S: Brockwell HJC Admiral
D: Brockwell Alcatraz Viola
20640—949—5-09DHIR—365—2x

FAR WEST FARMS, INC.
Joe Damon and Family
712 Lincoln, Bow 88232

Far West Dari Loren
S: Western Glow Darimost
D: D Princess Lori
15620—790—5-0DHIR—305—2x
Far West Dari Count
S: Western Glow Darimost
D: Far West V Fames Ruth
18510-873—Jr4DHIR—365—2x
Far West Pollys Noble
S: Cedarbrook Pollys Nance
D: Far West H P Virginia
17970—850—3-04DHIR—365—2x

GRAYSMARSH FARM
Jay L. Lancaster
Route 5, Box 573, Sequim 98382

Olympic View B Maverick
S: Olympic View A Banner
D: Mar-I-Dot Luckys Marigold
22930—1104—4-09DHIR—365—2x
Graysmarsh Banner Blue
S: Olympic View A Banner
D: Diversified Dari Blue Bonus
15540—865—6-08DHIR—305—2x
AI Sires

MARKWELL FARM
Marvin Van Mersbergen
1492 Pangborn Rd., R. 3
Lynden 98264

Western Glow Wistar Premier
S: Lyrene Myras Wistar
D: J. L. Princess
19770—879—5-8DHIR—305—2x
Western Glow Financier Prince
S: Willow Spring Financier
D: Western Glow Dari Precise
13790—718—4-3DHIR—305—2x
AI Sires

MAXVALE GUERNSEY FARM
A. H. & J. P. McMonigle
Route 1, Box 51, Yelm 98597

Maxvale Champ Midas
S: Housleys J Champion
D: Maxvales G H Mocha
13920—689—5-0DHIR—305—2x

Maxvale Leaders Marksman
S: Villa Crest P Leader
D: Maxvales G H Mocha
13920—689—5-0DHIR—305—2x

Maxvales Monera Improver
S: Maxvales DM Monera
D: Maxvales FJ Ditto
25340—1126—7-01DHIR—305—2x

OLYMPIC VIEW FARM
Myron W. Lancaster
Route 3, Box 170, Sequim 98382

Olympic View B Maverick
S: Olympic View A Banner
D: Mari-I-Dot Luckys Marigold
22930—1104—4-9DHIR—365—2x
AI Sires

ROBINDELL
C. A. Robinson & Son
Route 4, Box 150, Sequim 98382

Brockwell A Vagabond
S: Brockwell HJC Admiral
D: Brockwell Alcatraz
20640—949—5-9DHIR—365—2x
AI Sires

ROZELYN FARM
Leon and Marvin Zweegman
9265 Double Ditch Road
Lynden 98264

Beetchenow Farms F S Success
S: Hanover Hill Fame Success
D: Beetchenow Farms Judy's Jerry
22040—1079—3-5DHIR—362—2x

Rozelyn Binnies Buster
S: Lyrene May Rose Prince
D: Rozelyn Glad Binnie
18910—926—10-7DHIR—365—2x

Dugeth Lonelyharts Landmark
S: Villa Crest P Leader
D: Dugeth Lenores Lonelyhart
17480—799—13-10DHIR—365—2x

Valley Prides Bingo Bud
S: Rozelyn Dari Boy Bing
D: Golden Bilolize Bessita
16580—687—6DHI—353—2x

WESTERN GLOW FARMS, INC.
Ben Friedrichs & Sons
1349A Bow Hill Road
Bow 98232

Western Glow Dari Financier
S: Willow Spring Financier
D: Western Glow Dari Duchess
11800—663—3-3DHIR—305—2x

Western Glow Financiers Prince
S: Willow Spring Financier
D: Western Glow Dari Precise
13790—718—4-3DHIR—305—2x

Western Glow Dari Brilliant
S: Western Glow Darimost
D: Western Glow Brilliant Mae
18710—852—6-5DHIR—305—2x

Western Glow Gay Champion
S: Housleys J Champion
D: Western Glow Noble Gay Duchess
15890—847—5-5DHIR—305—2x

Western Glow Maes Ambassador
S: Rosewood Nonas Ambassador
D: Western Glow Brilliant Mae
18710—852—6-5DHIR—305—2x

WIN CREST
Ken & Carol Winters
Rt. 1, Box 326, Mabton 98935

Satus Victorias Prince
S: Lyrene May Rose Prince
D: Winacres Flashs Victoria
17830—848—5-6DHIR—305—2x

Win Crest Vadas Victor
S: Housleys J Champion
D: Winacres Princes Vada
20070—821—4-6DHIR—305—2x

Win Crest Virtues Dashing Lad
S: Woodacres Jaguar
D: Winacres Knights Virtue
16660—713—5-6DHIR—297—2x

WISCONSIN

AMERICAN BREEDERS SERVICE
DeForest 53532

McDonalds Top Marine
USDA Summary 5/75 — 47 daughters, 28 herds average 11419 lbs. milk, 499 lbs. fat, a Pred. Diff. of +675 milk, +4 fat, 65% repeatability, 12 classified daughters average 85.3.

Housleys Dari Fayvor
USDA Summary 5/75 — 331 daughters, 179 herds average 10438 lbs. milk, 484 lbs. fat, a Pred. Diff. of +570 milk, +24 fat, 92% repeatability, 70 classified daughters average 84.1.

Clovelly Top Hornet
USDA Summary 5/75 — 86 daughters, 50 herds average 11436 lbs. milk, 507 lbs. fat, a Pred. Diff. of +1188 milk, +32 fat, 79% repeatability, 27 classified daughters average 85.9.

Cleverlands General Eldorado
USDA Summary 5/75 — 1518 daughters, 365 herds average 10802 lbs. milk, 498 lbs. fat, a Pred. Diff. of +831 milk, +38 fat, 98% repeatability, 288 classified daughters average 81.6.

Villa Crest P Leader
USDA Summary 5/75 — 75 daughters, 27 herds average 12292 lbs. milk, 571 lbs. fat, a Pred. Diff. of +452 milk, +24 fat, 64% repeatability, 42 classified daughters average 85.9.

Woodacres Sultan
USDA Summary 5/75 — 41 daughters, 12 herds average 10778 lbs. milk, 469 lbs. fat, a Pred. Diff. +467 milk, +13 fat, 54% repeatability, 30 classified daughters average 84.7.

Price Black Kubilee Mister Bob
USDA Summary 5/75 — 93 daughters, 9 herds average 11120 lbs. milk, 482 lbs. fat, a Pred. Diff. +557 milk, +21 fat, 46% repeatability, 35 classified daughters average 81.2.

Bay Meadow Sunnys Darimost
USDA Summary 5/75 — 76 daughters, 6 herds, average 12955 lbs. milk, 607 lbs. fat, a Pred. Diff. of +288 milk, +6 fat, 38% repeatability, 50 classified daughters average 84.5.

Housleys J Champion
USDA Summary 5/75 — 6020 daughters, 982 herds average 10092 lbs. milk, 475 lbs. fat, a Pred. Diff. -25 milk, +6 fat, 99% repeatability, 2220 classified daughters average 84.3.

Maurana Wis Telestar
S: Lyrene Myras Wistar
D: U V M Princess Ramona
16660—893—2-5DHIR—365—2x

Clover Jack Dari Zoro
S: Western Glow Darimost
D: Clover Jack Billys Zelda
21410—844—6-9DHIR—365—2x

Cloverdells Idas Imperial
S: Lyrene Myras Wistar
D: Cloverdells Indigos Ida
17120—811—6-8DHIR—305—2x

Housleys Flashs Streak
S: Welcome Flashs Hollirex
D: Hilltop Champions Melissa
17580—776—3-7DHIR—305—2x

Duleso Prince Lee
S: Lyrene May Rose Prince
D: Cleverlands Eldorados Lilita
24790—1179—9-10DHI—365—2x

Western Glow Gay Champion
S: Housleys J Champion
D: Western Glow Noble Gay Duchess
15170—792—6-6DHIR—305—2x

Grandview Wistars Fabian
S: Lyrene Myras Wistar
D: Grandview P Fran
23615—1173—8-7DHIR—365—2x

Kellogg Chiefs Martin
S: Yellow Creek Noble Chief
D: Cedar Manor Princes Marty
18588—813—4-6DHI—356—2x

McDonalds Top Pilot
S: Gayoso View Top Command
D: McDonalds Darimost Linda
18070—880—5-9DHIR—305—2x

Oberland Bon Prince
S: Lyrene May Rose Prince
D: Oberland Bon Urania
15420—824—5-5DHI—365—2x

Med O Bloom Chum Alley
S: Ansmil Champion Chum
D: Med O Bloom Peer Alix
19419—678—2-1DHIR—351—2x

Vanher Prince Samson
S: Lyrene May Rose Prince
D: Vanher Nances Sugar
18230—795—7-6DHIR—305—2x

Hornback Farm Prince Extra
S: Lyrene May Rose Prince
D: Hornback Farm Corporals Sue
*22320—1116—4-4DHIR—365—2x

BETTSWARD FARMS
Uriel Dosch and Sons
Gail and Ed
Route 1, Richland Center 53581

Bettsward Champions Victor
S: Housleys J Champion
D: Maple Crest Brigadiers Valiant
13368—642—3-01DHI—305—2x
AI Sires

BOULDER VIEW FARM
Lester Lurvey & Sons
Route 2, Baraboo 53913

Boulder View P Bellringer
S: Lyrene May Rose Prince
D: Lauxmont Gendarmes Bebe
23060—1200—4-6DHIR—365—2x

Boulder View D Stylemaster
S: Western Glow Darimost
D: Brandon B Sylvia
25289—1066—6-8DHIR—305—2x
AI Sires

COULEE CREST FARM
Don Peterson
R R 2, Cashton 54619

Coulee Crest Hals Marty
S: Mulhocaway Butterfat King Hal
D: Toma Marie
12997—715—3-2DHIA—305—2x

Coulee Crest Leader Victor
S: Villa Crest P Leader
D: Con-Lins Happy H Violet
14940—736—6-6DHIR—365—2x

Coulee Crest Fames Garret
S: Rozelyn Memorys V Fame
D: Coulee Crest Prince Genie
10268—491—2-7DHIA—305—2x

DUTCH MILL FARM
Roy E. Jacobs & Sons
Route 1, Sparta 54656

Dutch Mill Dukes Fernando
S: Lyrene Prince Duke
D: Goin Farms Fern
24750—1069—7-11DHIR—365—2x

Dutch Mill Valors Nero
S: Dutch Mill Billys Valor
D: Dutchs Nell
18110—875—6-6DHIR—305—2x

Lyrene Prince Duke
S: Lyrene May Rose Prince
D: Lyrene Maestros Dora
17300—932—7-9DHIR—362—2x

ELDERWOOD FARM
Donald T. Burton & Son
Route 1, Eagle 53119

Elderwood B Mano
S: Burgers Place Billy
D: Glenville Thors Charmaine
10706—572—2 yrs—305—2x (Can.)

Elderwood C Bon
S: Elderwood G Charmer
D: Stony Batter Supremes Bonnie
Pred. at 14506M—664F—ME

Elderwood P Prince
S: Lyrene May Rose Prince
D: Elderwood B Betsie
11994—562—3-11DHI—305—2x

FAUVER HILL FARM
Bernard & Mary Pralle
Route 1, Onalaska 54650

Fauver Hill S Factor
S: Mungles Sabian Saturn
D: Fauver Hill Franny
15862—939—7-6DHIR—358—2x

Fauver Hill C Sultan
S: Housleys J Champion
D: Billys Suzanne of Monroe
20700—1056—9-0DHIR—365—2x

Fauver Hill W Super Star
S: Lyrene Myras Wistar
D: Billys Suzanne of Monroe
20700—1056—9-0DHIR—365—2x
Tri-State Sires

HI-Y GUERNSEY FARM
Mr. and Mrs. Robert Moon & Son
Fennimore 53809
AI Sires

MIDWEST BREEDERS COOPERATIVE
Shawano 54166

Wilsona Dolly Nance
S: Norgerts Royal Nance
D: Wilsona Dimple Dolly
13006—642—4-10DHIR—305—2x

Chenango Farm Gallant
S: Lyrene May Rose Prince
D: South View Fascinators Gloria
17290—850—7-1DHIR—305—2x

Hominy Hill Acme
S: Hominy Hill Musician
D: Hominy Hill R K Anise
17231—917—3-8DHIR—305—2x

Prestdale F Artic
S: Fritzlyn Jeanettes Flash
D: Prestdale B Alice
10790—566—Jr4AR—354—2x

Wyno Fames Jason
S: Henslee Farms V Fame
D: Wyno Hero Jade
15071—703—2-5DHIR—305—2x

Nances Leader of Maple Vue
S: Norgerts Royal Nance
D: Lolly of Maple Vue
18520—679—5-6DHIR—305—2x

Dendels Orchards Golden Prince
S: Lyrene May Rose Prince
D: Kosters Golden Princess
22250—1144—5-7DHIR—365—2x

Welcome Fancy Money Maker
S: Welcome Flashs Hollirex
D: Colebrook Farms Valors Fancy
24140—995—8-11DHIR—365—2x

MOSELEY FARM
Robert G. & Frederick W. Moseley
R.R. 2, Hixton 54635

Maple Manor Financier
S: Willow Spring Financier
D: Golden Hills Dispatch Quest
18940—1013—5-11DHIR—305—2x
AI Sires

TAG LANE FARM
Thomas A. Griswold, Sr.
Route 1, Box 257A, Ixonia 53036

Tag Lane F Major
S: Dutch Mill Champions Future
D: Kuhtzdale L Maude
16313—932—6-11DHI—331—2x

Tag Lane Prince Bold
S: Lyrene May Rose Prince
D: Valleyland Bonda
21928—926—9-1DHIR—365—2x,

Tag Lane Elwin Pending
S: Eber Lea Farms Winston
D: Tag Lane Princes Ellen
19350—1002—3-2DHIR—365—2x

TRI-STATE BREEDERS COOP.
Route 3, Box 50, Baraboo 53913

Cedarbrook Pollys Nance
S: Norgerts Royal Nance
D: Lyrene Emorys Polly
16670—848—7-4DHIR—305—2x

Suneslope Champ Dividend
S: Western Glow Melbas Champion
D: Suneslope For Deede
18030—932—5-5DHIR—365—2x

Quail Roost Prince Great
S: Lyrene May Rose Prince
D: Tannery Hill Fabulous Vera
20470—974—5-10DHIR—305—2x

Happy Hill Success King
S: Hanover Hill Fame Success
D: Happy Hill T V Queen
17800—905—6-8DHIR—305—2x

Hillcrest Ethels Agrippa
S: Burgers Place Billy
D: Larch Hollow Ethel
17370—809—8-3DHIR—305—2x

Far West Dari Count
S: Western Glow Darimost
D: Far West V Fames Ruth
18510—873—4-2DHIR—365—2x

Lances King Billy
S: Gayoso View Fames King
D: Bayville Socute Utopia
12430—611—7-1DHI—325—2x

Yellow Creek W Famous
S: Eber Lea Farms Winston
D: Yellow Creek Happy Flirt
15110—781—4-2DHIR—305—2x

Western Glow P N Answer
S: Cedarbrook Pollys Nance
D: Western Glow Dari Annetta
15180—790—4-7DHIR—305—2x

Lake Louise King of Hearts
S: Chedco Bonanzas King
D: Edisto Farms BLZ Heart
17831—916—9DHI—305—2x

Oakvale Virtues Magic
S: Western Glow Darimost
D: Oakvale Virtue
14770—718—4-9DHIR—353—2x

Wawasee W Dynasty
S: Lyrene Myras Wistar
D: Dispatch Financier Dina
16720—816—3DHIR—365—2x

McDonalds Jeans Winner
S: Lyrene Myras Wistar
D: Winacres Ferdands Jean
20730—1136—6-4DHIR—365—2x

Boulder View P Bellringer
S: Lyrene May Rose Prince
D: Lauxmont Gendarmes Bebe
23060—1200—4-6DHIR—365—2x

Maple Manor Financier
S: Willow Spring Financier
D: Golden Hills Dispatchs Quest
20533—1107—5-11DHIR—365—2x

Roes Mor Prince Duke
S: Lyrene May Rose Prince
D: Roes Mor E Dee
16930—845—9-3DHIR—357—2x

Lockshore Sabian Star
S: Mungles Sabian Saturn
D: Lockshore Valor Fana
18700—842—4-1DHIR—365—2x

WERN FARMS
Chester & Barbara Williams
R. 1, Waukesha 53186

Lauxmont Lafayette
S: Lauxmont Gendarme
D: Burkeville Emorys Elna
22849—979—9yrs—365—3x
AI Sires

CANADA

BROOKNOOK FARMS
Don Ricka
47442 McGuire Road, RR 2,
Sardis, B. C., Canada VOX1YO

Brooknook Cyclone
S: Lyrene Myras Wistar
D: Brooknook RN Momento
17232—805—3-09—313—2x

Brooknook Momentos Starfire
S: Lyrene Myras Wistar
D: Brooknook R N Momento
17232—805—3-09—313—2x
AI Sires

CANADIAN CO-OPERATIVE GUERNSEY YOUNG SIRE PROVING PROGRAM
Box 457, Woodstock, Ontario, Canada
N4S 7Y7

Quail Roost Dari Fabulous
S: Western Glow Darimost
D: Tannery Hill Fabulous Vera
20470—974—5-10DHIR—305—2x

Glenville Leader
S: Villa Crest P Leader
D: Markwell Dame Ranette
13560—623—3-10DHIR—365—2x

Ivanbar S G Milkboy
S: Brooknill Fames Sir Galahad
D: Ivanbar Luxury Pixie
17929—766—5y—305—2x

Western Glow P E Admiral
S: Cedarbrook Pollys Emory
D: Western Glow Dari Annette
15180—790—4-7DHIR—305—2x

Brooknill Fames Sir Galahad
S: Henslee Farms V Fame
D: Brooknill R B Genevieve
13786—697—7y—305—2x

Valley View Billy
S: Burgers Place Billy
D: Valley View Carolines Rose
14034—709—6y—305—2x

Nyala Athenas Ranier
S: Lyrene May Rose Prince
D: Nyala Trans Athena
21100—815—10DHIR—365—2x

Our Thanks And Appreciation!

We take this opportunity to thank all Guernsey breeders for their support of the Guernsey Breeders' Journal through their advertising and subscriptions. If you know someone who is not regularly getting the Journal, send them a subscription or urge them to subscribe. **1 Year . . . $5.00 – 3 Years . . . $12.00 – SAVE $1.00 Per Year**

These Men Are Willing And Anxious To Help You!

This list of National and State Guernsey fieldmen are constantly in touch with Guernsey breeders in all parts of the United States. If you have need of Registered Guernseys, contact one of them near you. He will be able to quote you prices and help you locate cattle to your specifications at acceptable prices.

THE AMERICAN GUERNSEY CATTLE CLUB FIELD STAFF

NEW ENGLAND, NEW JERSEY AND NEW YORK
Contact: William C. Cochran, 12 Bryant Rd., Gray Gables, Bourne, Mass. 02532. Tel. 617—759-5627 or The American Guernsey Cattle Club, Box 55, Peterborough, N.H. 03458. Tel. 603—924-3344

ALABAMA, ARKANSAS, LOUISIANA, MISSISSIPPI, OKLAHOMA, TENNESSEE AND TEXAS
Norman L. Hager, Love Rd., Route 3, Box 761, Monroe, La. 71201. Tel. 318—343-2272

ARIZONA, CALIFORNIA, COLORADO, NEW MEXICO, NEVADA, S.W. TEXAS, AND UTAH
Clifford R. Orr, 5300 Pressley Rd., Santa Rosa, Calif. 95404. Tel 707—542-1161

ILLINOIS, INDIANA, AND KENTUCKY
Robert E. Jones, R.R. 1, Box 64, Rossville, Ind. 46065. Tel. 317—379-3802

D.C., FLORIDA, GEORGIA, MARYLAND, NORTH AND SOUTH CAROLINA, VIRGINIA, WEST VIRGINIA AND EASTERN TENNESSEE
Robert A. McLaughlin, 2814 Birchwood Dr., Winston-Salem, N.C. 27103. Tel. 919—765-5084

IOWA, KANSAS, MINNESOTA, MISSOURI, NEBRASKA, NORTH DAKOTA, SOUTH DAKOTA AND WISCONSIN
Leslie Peckham, 825 Robert St., Fort Atkinson, Wis. 53538. Tel. 414—563-3032
For Golden Guernsey contact:
Darrell Ehrlich, 330 W. Broadview Dr., Lincoln, Nebr. 68505. Tel. 402—466-3788 or at Golden Guernsey, Inc., 70 Main St., Peterborough, N.H. 03458. Tel. 603—924-3344

IDAHO, MONTANA, OREGON, WASHINGTON, WYOMING AND HUMBOLDT COUNTY, CALIFORNIA
Hans Leuthold, 2470 McCormick Loop Rd., Tillamook, Ore. 97141. Tel. 503—842-4310

MICHIGAN AND OHIO
Edward J. Wright, 10540 Gratiot Rd., Saginaw, Mich. 48603. Tel. 517—781—2967 or 155 East Wilson Bridge Rd., Worthington, Ohio 43085. Tel. 614—885-6683 (for Ohio)

STATE REPRESENTATIVES

PENNSYLVANIA AND DELAWARE
John F. Blyholder, Jr., Business Manager, Pa. G.B.A., P.O. Box 458, Camp Hill, Pa. 17011. Tel. 717—737-0551
Lee Yost, Fieldman, 513 Breezwood Ct., Mechanicsburg, Pa. 17055. Tel. 717—761-5885

WISCONSIN
Leo Gasper, Field Sec., Wis. G.B.A., P.O. Box 538, Lake Delton, Wis. 53940. Tel. 608—254-2113

AGRI-GRAPHIC SERVICES
"The Picture People"

DANNY WEAVER
Cary, Ill. 60013
312–639-2515

JIM MILLER
Columbiana, Ohio 44408
216–482-4956

KATHY DeBRUIN
Cary, Ill. 60013
312–639-2515

BRUCE PICKERING
Oakville, Ontario
416–845-6749

MAGGIE MURPHY
Tully, N. Y. 13159
315–696-8763

Toles Photography
Cobleskill, N.Y. 12043
– Quality Livestock Photography
– Prints from Strohmeyer & Carpenter and Toles originals.
A Complete Photographic Service
Phone (518) 234-7151

If It's Cows
and you want to Start, Stop or Stay — call me — perhaps I can help you.
MORT WOODS
202 Woods Lane Ardmore, Okla.
Tel. 405–223-7718 73401
"on the Sunny Side of the Arbuckles"

Western Region FFA Winner In Dairy Production

DWAYNE NELSON, Nells Glow Guernseys, 19481 Geer Ave., Hilmar, California 95324, is Western Region Future Farmers of America winner in dairy production. He attended the National FFA Convention in Kansas City, Mo. in November and went on an expense-paid trip to Washington, D.C. He is the son of Mr. and Mrs. Stanley Nelson. Dwayne has been active in the Future Farmers organization at Hilmar High School and currently attends Modesto Junior College. His projects include 11 cows, three bulls and 22 heifers. Upon graduation from Modesto Junior College, he plans to enter California Polytechnic University, San Luis Obispo.

Peter Kearns

PETER KEARNS, well-known herdsman and showman passed away October 6, Freehold, New Jersey.

Peter Kearns was recipient of the Eighth Annual New Jersey June Dairy Award in 1959. This award, in recognition of 54 years of service to the Dairy Industry, was presented by the Garden State Milk Council at Rutgers University.

He was born in Ireland and came to the United States in 1915. Pete always worked with top herds and he repeatedly proved his ability as an outstanding herdsman and showman. He worked for six years with a Jersey herd on Long Island and then went to the Wendover Farm Ayrshire herd where he worked six years. He left Wendover and went to Burchley Farm where he made a record on an Ayrshire that stood for 14 years. He returned to Wendover for four more years and then took a job at Sycamore Farm where he remained until the herd was dispersed. Pete then worked at Hill Girt Farm, Chadds Ford, Pa., for three years. In 1949 he moved to Hominy Hill Farms, Colts Neck, N. J., where he remained until the herd was dispersed in 1965. During these 16 years at Hominy Hill Guernsey Farms, there were 81 class leading records made, including 14 national, first-place records. Hominy Hill won the Gold Star Breeder recognition five times; eight Gold Star Sires were bred and 10 Gold Star Dams were developed.

Pete's wife Florence passed away in 1971. Peter Kearns will long be remembered for his contributions to the dairy industry during the 60 years he devoted to the business of livestock improvement.

WHILE EVERYONE IS TALKING BULLS – LET'S TALK ABOUT COW FAMILIES!

I believe that no one can afford to use a bull regardless of how high his proof is, unless the bull is out of a strong cow family. My reasoning is that the genes from a bull will be in the herd for many generations. Therefore, you can't afford to use a bull with undesirable genes or low producing genes.

Let's look at our Bennie Family. This family stems direct from **LYNDALE BRANFORD BENNIE,** 9 lactations total 119,402 lbs. milk, 5,168 lbs. fat, 3,068 days–2x (not tested her first lactation). She is the dam of **LYNDALE SENSATION BENITA,** 12 lactations total 135,380 lbs. milk, 6,204 lbs. fat, 3,821 days–2x. Our 1974 State Production Leader, **Lyndale Dandy Bennie Ann,** 17680 – 767 – 4-01DHIR – 305 – 2x; 18564 – 782 – ME – 305 – 2x, State Leader, 1st milk, is by Gippy Nance Dandy out of **Lyndale Royal Bennie,** 8 lactations total 103,350 lbs. milk, 4,657 lbs. fat, 2,533 days and she is a daughter of Rosewood Royal Convention and "Branford Bennie". **Dandy Bennie Ann** is a full sister to **Lyndale Dandy Bennie,** 16380 – 770 – 5-04DHIR – 305 – 2x. **Lyndale Peer Benita** is a granddaughter of "Sensation Benita" and she has 20,643 lbs. milk, 951 lbs. fat, 5-09DHIR – 346 – 2x, still milking 50 lbs.

We are using in our herd, **Lyndale Royal Quantity,** a son of Rosewood Royal Convention and out of "Lyndale Branford Bennie." Also – **Lyndale Royal Aristocrat,** a son of Rosewood Royal Aristocrat and out of **Lyndale Royal Bennie.** We own jointly with Thomas Lee Martin, Route 1, Box 183C, Liberty, S.C., **Lyndale Bennie Billy,** a son of Burgers Place Billy and out of **Lyndale Royal Bennie.** The first daughters by this bull are milking 40–50 lbs. per day as 2-year-olds for Thomas Lee and they are projected at 13,000 lbs. milk. This bull is doing an outstanding job for Thomas Lee Martin. We are also using this bull in our herd.

SEMEN FOR SALE AT $3.00 PER AMPULE. Semen can be purchased from Thomas Lee Martin or from us.

We usually have several young bulls, out of high class, high-producing dams, and by top bulls, FOR SALE.

LYNDALE FARMS

A. L. McCASKILL, JR., OWNER-MGR. "Guernseys That Produce and Reproduce"
Tel. 428-3496
9 miles south of U.S. 1 from Bethune; 6 miles north of U.S. 15 from Bishopville. Take S.C. 341 from either town.
Route 4
BISHOPVILLE, S. C. 29010
JOE BASKINS, HERDSMAN

A "PRINCE" SON FROM THE EXCELLENT "MAYME" FAMILY

HIMSELF

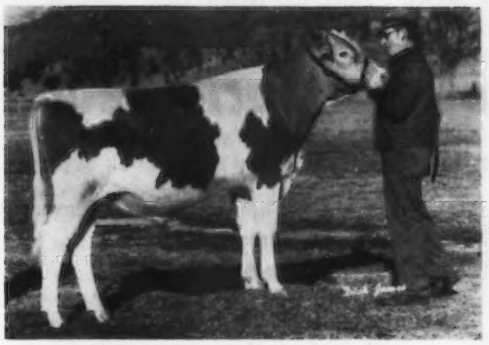

MERIT PRINCE MAYNARD
Born March 31, 1974
Sire: Lyrene May Rose Prince
AI GOLD STAR SIRE

HIS DAM

MERIT PREM MAYME – E 3 TIMES
10670–546–2-08DHIR–305–2x
14560–808–3-11DHIR–359–2x
13340–751–5-01DHIR–305–2x
16070–908–6-02DHIR–334–2x
19830–1125–7-03DHIR–365–2x
18720–1003–8-07DHIR–365–2x

HIS SIRE'S DAM

LYRENE EMORYS POLLY – E–93.0
8 lactations total 110,744 lbs. milk, 5,694 lbs. fat, 2,838 days–2x. 15760 – 780 – 5DHIR – 305 – 2x, 16670 – 848 – 7DHIR – 305 – 2x. Member of the Reserve All-American Best 3 Females, 1960.

FULL SISTER TO MAYNARD

MERIT M P MAME – E '74
12420–665–2-06DHIR–286–2x
12130–671–3-06DHIR–305–2x
15840–909–4-06DHIR–365–2x
19980–1105–6DHIR–365–2x

MAYNARDS FULL SISTER

MERIT M P MAM – E '73, '74
10580–511–2-09DHIR–305–2x
12750–586–3-09DHIR–305–2x
14100–637–4-09DHIR–294–2x
15710–757–5-09DHIR–301–2x
Milked 84 lbs. last test day.

A MAM DAUGHTER

MERIT DARI MAMIE
Born 1/14/72
A Darimost out of Merit M P Mam (pictured opposite).

A MAME DAUGHTER

MERIT DARI MINDY
Born 10/11/72
A Darimost out of Merit M P Mame (pictured above).

FOR OTHER SIRES AVAILABLE THROUGH OUR YOUNG SIRE PROVING PROGRAM – SEE PAGES 46 and 47, JULY, 1975 GUERNSEY BREEDERS' JOURNAL. SEND FOR OUR 1975 SIRE CATALOG FEATURED IN THE CANADIAN GUERNSEY BREEDERS' JOURNAL, APRIL, 1975 – VOL. XLIX-No. 3.

Canadian Co-operative Guernsey Young Sire Proving Program – MURRAY REISSNER
Phone 519–539-9831, Box 457, WOODSTOCK, ONTARIO, CANADA N4S 7Y7

The Participating Units
UNITED BREEDERS, INC., RR 5, GUELPH, ONTARIO ..... Phone 821-2150
EASTERN BREEDERS, INC., BOX 22, KEMPTVILLE, ONTARIO ..... Phone 258-2596
NEW BRUNSWICK CENTRAL ABC, FREDERICTON, NEW BRUNSWICK ..... Phone GR5-5271
WESTERN ONTARIO BREEDERS, INC., BOX 457, WOODSTOCK, ONTARIO ..... Phone 539-9831
NOVA SCOTIA ABC, RR 4, TRURO, NOVA SCOTIA ..... Phone 893-7751

THIS DAIRY BUSINESS®

Planning the New Farmstead

By Harry Clampitt

This is the first of a series of articles in THIS DAIRY BUSINESS on farmstead topics. They will include dairy housing systems and calf and heifer facilities, scheduled for December and January.

Few people are privileged to build a completely new farmstead. Evenso, some of the suggestions regarding a new farmstead may be just as valuable in contemplation of changes, additions or increased volume.

Never put a building in a hole. Modern equipment can move soil to provide drainage out and away from the farmstead. Use this equipment, it is a cheap investment.

Another important item to consider is the location of the buildings. The accompanying chart shows possible locations. In most instances, an East or South front is preferable for the house. The farm buildings should be on the back side because the prevailing summer winds are usually from the South, Southwest or Southeast. This keeps the farm odors during the hot season blowing away from the house.

Use A Zoning Plan

We need to consider a zone planning tool and the accompanying chart shows these zones in a hundred foot radius each from the house. The house or the courtyard is in the first hundred foot radius. The second hundred foot radius is the second zone, another hundred feet the third zone and the fourth hundred feet the fourth zone. The house, lawns, garden space, guest parking and this sort of thing should be in zone one and it should be protected from the dust and noise and odors that come from the barnstead. Zone two should include the machinery center which is shop, storage and related services that are relatively quiet, dry and odor free. Much of the driveway and farm court may be in zone two. In zone three the grain, feed and some small livestock. These areas cause some dust, noise, traffic and odor, but when moved from the house to this extent the disturbance is minimal. Zone four is probably the most

ZONING PLAN FOR A NEW FARMSTEAD

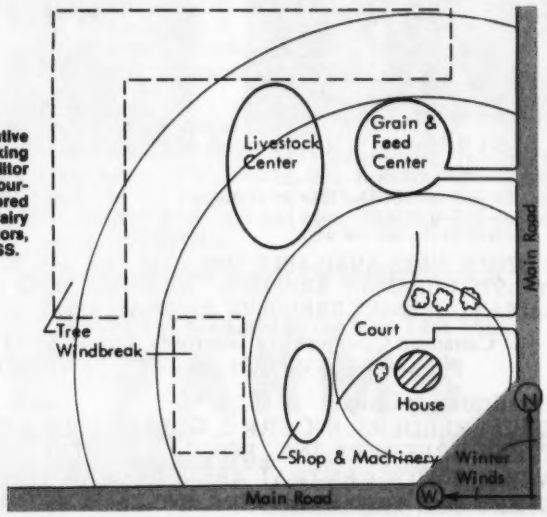

Editor's Note:
The author, Harry Clampitt, is Executive Secretary of the American Milking Shorthorn Society and Managing Editor of the Milking Shorthorn/Illawara Journal, as well as a successful purebred dairyman. He is a member of the Dairy Breed Group board of directors, publishers of THIS DAIRY BUSINESS.

important facility and this should be the farthest from the house because of the noise, dust, traffic and odors and also because this leaves more space for expansion if needed. All major livestock production should be in zone four or beyond. This is the area most likely to be enlarged.

Those of you who have acquired farmsteads by purchase, inheritance or by any other means realize there are two major problems with existing buildings. They are too small and are very soon outdated. All farm enterprises increase in size. Machine sheds and work shops which were built ten or fifteen years ago are not large enough to accommodate present day equipment, and barns on some farms have been remodeled from two to five times and still are not well adapted to present day methods. One man said one time that no farm buildings should be constructed to last longer than twenty years because by that time they would be out of style and no longer adaptable. This may or may not be so, but certainly it is one item to keep in mind when putting up new buildings.

New Buildings

In a great many areas, particularly in cattle handling, it would seem that open span buildings would be most adaptable. In case a cement floor is placed in these buildings it is advisable to drop 1½ or 2 inch plastic pipe in the cement floor to come flush with the floor so that you may make divisions within this building and/or feedlot paved areas. Round steel pipe may be drived into these holes and place temporary partitions in your building and in your lots to separate groups of livestock. When these partitions are no longer necessary they may be removed and a clean span remains. This adaptability is a great asset if the operation is enlarged or changed. The enormous increase in grains and on-the-farm grain storage has increased the need for farm storage which includes drying equipment. This equipment should be located in the third zone because of noise and dust involved.

The machinery storage, repair service area, should be close to the house for convenience. Some authorities say that you should figure out the necessary space available in planning a homestead and then double it. There is nothing much worse than to have the buildings all in one place which limits the amount of lot space for animals and the outside feeding area and also increases the fire hazard.

Remodeling

When considering a change in dairy production facilities, either because of herd expansion, building replacement or the desire to save labor, the first step is preliminary planning on paper. Three items are of importance: 1. Minimum labor and capital input per unit of production. 2. Maximum cow comfort to keep cows healthy and contented. 3. Flexibility for future expansion. One decision is how you wish to handle livestock.

If this is a commercial dairy facility and there is no intention of merchandising breeding stock as such,

(Please turn to A-5)

UNIVERSAL SEMEN EXCHANGE

Worldwide Marketing

Attention Purebred Cattle Breeders!

Universal Semen Exchange provides a brokerage service for frozen semen of all cattle breeds. Semen is listed at no charge and when a purchase is made help in arranging shipment and insurance of semen is provided at no charge.

Inquiries and listings invited by phone or mail. We are working to provide a worldwide marketing service for your convenience.

James R. Foster
P.O. Box 444, Coudersport, Pa. 16915
814-274-7930
Office Hours: 8-5 Mon. through Sat.

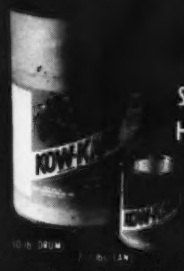

VITAMIN-
MINERAL
SUPPLEMENT
Helps Earn
More Money
From
Your Cows

KOW-KARE

Demand KOW-KARE, the modern complete Vitamin-Mineral Supplement, for high producing and freshening cattle. KOW-KARE'S generous Vitamins A, D and E help offset poor hay lacking in nutrients. Combats grain prices. Better feed means better cows, better cash returns! 50 lb. Drum and 2½ lb. Can. At Farm Supply, Feed & Drug stores or write:

DAIRY ASSOCIATION CO.
Lyndonville, Vt. 05851

Stalls come with one side; next stall forms the other side. Order one end panel to finish off each row of stalls.

Pneumonia's coming.

Reach for Tylan® Injection... the sooner the better.

You know the signs. If pneumonia strikes, it can cost you plenty to try to get by with treatments you hope will work. You're money ahead to treat it right the first time. With Tylan® Injection...the sooner the better.

Tylan Injection works so well, it's the first choice antibiotic for treating pneumonia in many dairy operations. They use it from the very first day and stick with it to get animals growing or producing as quickly as possible.

And, Tylan Injection has a short withdrawal. So if you're treating vealers or full-size market animals, only 8 days withdrawal is required. Milk that has been taken from producing cows during treatment—and for 96 hours (8 milkings) after the latest treatment—must not be used for food.

The next time pneumonia strikes your herd, reach for Tylan Injection ...the sooner the better.

Elanco Products Company
A Division of Eli Lilly and Company
Indianapolis, Ind. 46206, U.S.A.

ELANCO
Tylan®
tylosin

the sooner the better

Possible signs of a bacterial pneumonia infection

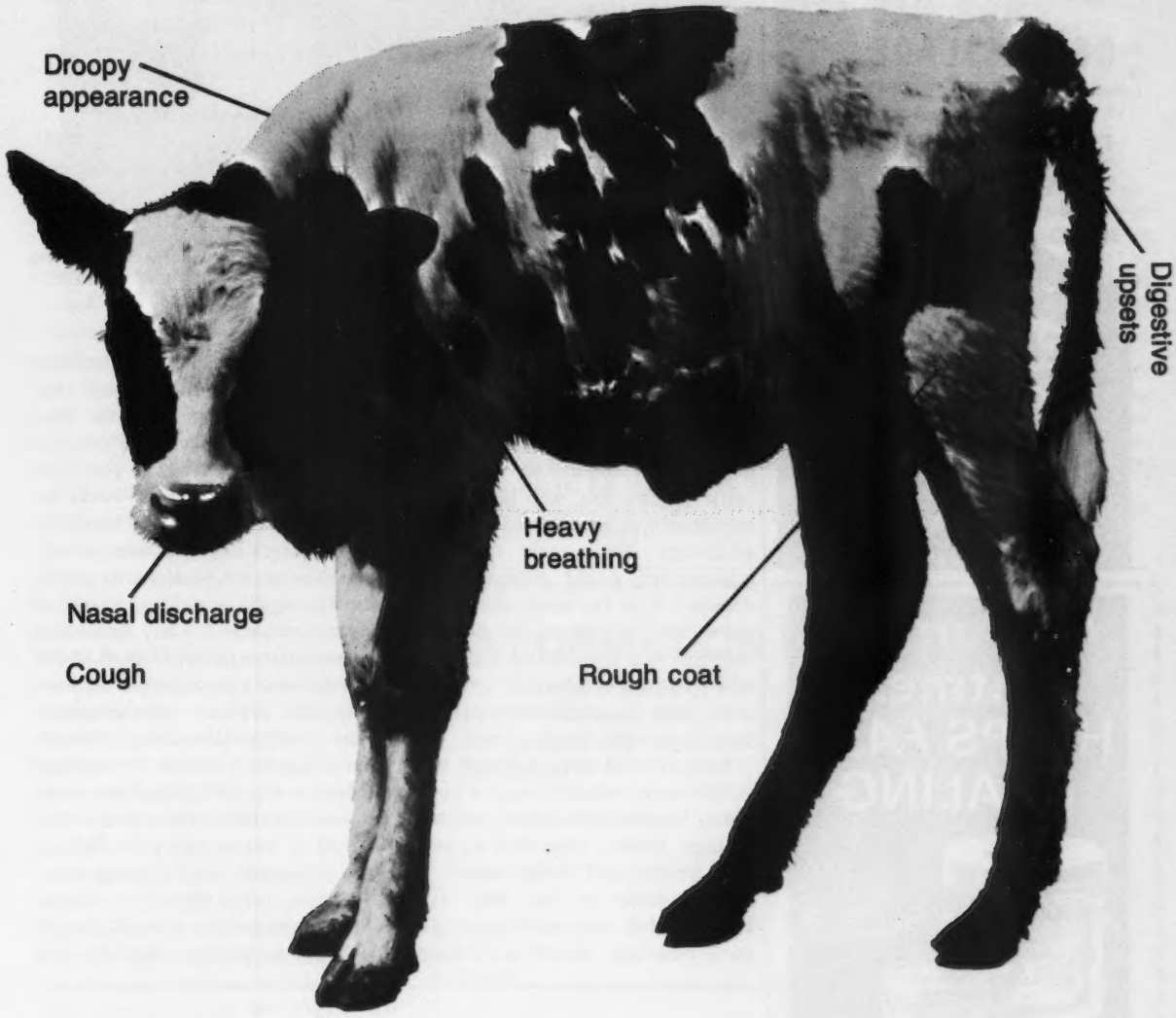

Master Saver FEEDER
U.S. Patent No. 2,768,6[illegible]

FOR HAY OR ENSILAGE
CUTS FEED COSTS
Model #15 15 ft. Long $133.00
FREIGHT PREPAID
(Except Alaska, Hawaii and Foreign Countries)
FEEDS 24 HEAD
• PERMANENT
• ALL METAL CONSTRUCTION
• SHIPPED KNOCKED DOWN
• EASY TO MOVE AND RE-ASSEMBLE
CALF FEEDER
FEEDS 18 HEAD
Model #10 8'2" Long $80.00
Order Direct at Wholesale or Write for Free Illustrated Folder
NELSON-DYKES CO., Inc.
4071 Shilling Way
DALLAS, TEXAS 75237

All Purpose Ointment HELPS *FAST* HEALING

For CATTLE HORSES ALL DOMESTIC ANIMALS
King Size 4½ lb. 10 oz.
BAG BALM
LOADED WITH LANOLIN
Medicated Bag Balm helps FAST HEALING of injuries, cuts, scrapes, wire snags, chapping, windburn, sunburn, massage of caked bag. Also use for horses, all domestic animals. Smooth spreading, STAYS ON. National best seller at farm, feed, drug stores. Convenient 4½ lb. Pail; 10 oz. can. Or write.
Dairy Association Company
LYNDONVILLE, VERMONT

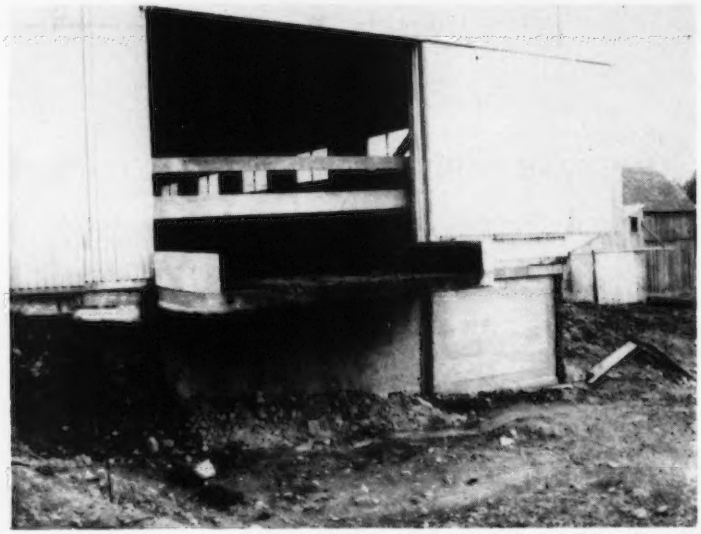

Here's one simple way manure can be handled mechanically in a free stall barn by scraping directly into the manure wagon. Other modern manure-handling systems should be investigated if big changes in cattle housing are contemplated.

probably the cheapest method is loose housing. However, if you have a herd of fifty cows or under and are interested in the purebred business and in merchandising registered cattle it may very well be that the stanchion type barn would be to your advantage. Here again the labor requirement would influence your decision. It is far more effective to show cattle to visitors and prospective buyers in a stanchion type barn where you can compare the cows and view them in much more comfort than in an open housing setup.

Keep in mind that a milk cow herd of fifty cows, entails a total of about ninety head of cattle so you will have springer heifers, open heifers, yearling heifers and heifer calves to handle. One of the first considerations, in the case of remodeling these buildings, would be to decide the best advantage you could make of existing buildings. How would they fit into a new plan with the least remodeling to make them efficient enough to be practical in your new program. Building costs would indicate that the single story barn with ground level hay and feed storage would be preferable if starting from scratch. Again, consider haylage or silage in place of dry hay, depending on present storage facilities. If a loose housing system is preferred there are certainly several considerations. They must be well sheltered from the winter winds, should be dry and well bedded and bedding should be stored in or near a shed at floor level if hand spread. If wagon spread the bedding may be stored a short distance away. No cross traffic should be allowed through the bedded area. At least 60 to 80 square feet is needed per milk

Quick, easy I.D. with ROTOTAGS.

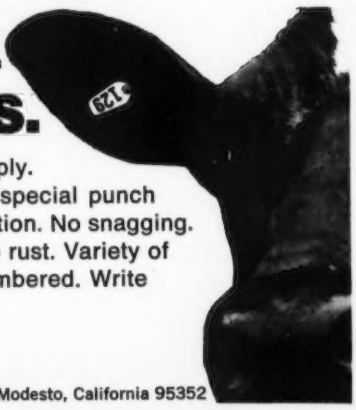

Easy to see, easy to apply.
Rototag is inserted with special punch pliers in one quick operation. No snagging. No festering. No metal to rust. Variety of sizes and colors, pre-numbered. Write for details today!
Nasco
Fort Atkinson, Wisconsin 53538 or Modesto, California 95352

cow and the floor of the loafing area should be 8 to 12 inches above grade with good drainage. Shed should be open to the South, with ventilating doors in the back for summer ventilation and with an eave trough in front of the building to carry the rain water to the side of the building so it doesn't drop off on the walk-in area. Again clear span construction, 30 to 40 feet, is much easier to clean and makes fewer obstacles for the cows.

Allow head room for manure pack if this is the way it is handled, and if this is practical, start with bedding about 2 feet deep. If you go to individual stall loose housing, stalls should be about 4 feet wide and 7½ feet long. Curb along the edge of the clean out area should be at least 8 inches high. Clean out alley should be 10 to 12 feet wide. There should be a slight slope in the stalls from front to rear to keep the cows near the clean out alley. This also reduces clean out time. Stall bottoms should be level with concrete clean out area.

Bedding can be sawdust, shavings, straw, chopped straw preferable to long. Of course it is always important to keep clean if at all possible. The cleaning and hauling can be facilitated by having a scrapeout area so the dropings may be scraped out over an overhang in the outside loafing area and pushed into a spreader rather than having to lift on a scoop and put it into a spreader. This will save much time and labor, also tractor power.

Whether a loose housing system is used or a stall barn system, the outside areas to the waterers and the outside feed bunks, if any, should all be paved so the cows can always be kept out of the mud. However, in the interest of longevity and the herd health in either case it is desirable to have a dirt area, a few acres, where they could get out on the dirt when the weather is suitable. Cattle that can move around on dirt, in season, have fewer leg problems and fewer feet problems than do the cows that are kept continually on cement. Some cows prefer dirt to lay on if it is available. Naturally, this area should not be used when ground is not suitable. ☐

Information for Dairymen

A free service to readers of *THIS DAIRY BUSINESS* section. Just circle item numbers on the form that correspond with the items mentioned below and in the *WHAT'S NEW* column. Requested information will come direct to you from company involved.

Antibiotic for Pneumonia. Elanco Products Company, a division of Eli Lilly, markets an antibiotic injection called "Tylan" which is popular in many dairy operations for both calves and producing cows. For further information see advertisement and circle number 101.

Cut Feed Costs. Feeders that are designed to reduce waste can save you money. Nelson-Dykes Company has feeders designed for cows and for calves. See advertisement. For illustrated folder on details, circle number 102.

Quick Identification. This month Nasco offers "Rototags," high visibility ear tags that come in a variety of pre-numbered sizes and colors. For more details see advertisement and circle number 3 on the Reader Service coupon.

Calf Stalls. Agstar is a specialist in calf housing. Their economical, easily installed pre-fabricated stalls for baby calves are described in their advertisement. For further information please circle number 4.

Semen - Buying or Selling. Universal Semen Exchange offers a service to buyers or sellers of semen - all breeds. Commission basis - no charge for listing. See advertisement. For further information circle number 5.

Vitamin-Mineral Supplement. Kow-Kare is the complete vitamin-mineral supplement for producing and freshening cattle offered by Dairy Association Co. For further information direct from the company see advertisement and circle number 6.

Balm For Udder Injuries. For fast healing of cuts, scrapes, windburn and other external udder injuries, Dairy Association Co. offers its medicated Bag Balm. See advertisement and circle number 7 for more information direct from the company.

75:11

INFORMATION FOR DAIRYMEN

For more information about products advertised in *THIS DAIRY BUSINESS* section just circle appropriate item numbers below and mail to us. Requested information will come direct to you from the companies.

101	102	103	104	105	106
107	108	109	110	111	112
113	114	115	116	117	118

NAME _____

ROUTE or BOX # _____

CITY _____ STATE _____ ZIP _____

☐ Owner ☐ Manager ☐ Herdsman ☐ Student

☐ Other: _____

Number of cows milking: _____

Today's date: _____

CLIP OUT & MAIL TO: Dairy Breed Group, Lacona, NY 13083

Everybody's Talking About The Dari Financier Daughters!
Pictured on the opposite page are 5 of his daughters

★ WESTERN GLOW DARI FINANCIER ★

Born November 18, 1969

On Lease and in Heavy Service at Carnation/Genetics

Dari Financier was All-American Senior Yearling, 1971 and Reserve All-American 2-Year-Old, 1972. His daughters are of good size and have exceptionally good udders, milk out fast and clean and have good dispositions. USDA Summary 9/75 – 42 daughters, 13 herds, Pred. Diff. +223 lbs. milk, +15 lbs. fat, 55% rpt., 9 classified average 84.0. 63 daughters on test, **NONE CULLED.**

Sire: Willow Spring Financier

Dam

WESTERN GLOW DARI DUCHESS (VG)
12010–623–6-5DHIR–304–2x
12410–694–5-4DHIR–305–2x
12330–669–4-4DHIR–305–2x
11800–663–3-3DHIR–305–2x
10260–561–2-3DHIR–305–2x
Sire: Western Glow Darimost
AI GOLD STAR SIRE

His Dam's Dam

WESTERN GLOW LADY MARY DUCHESS (VG)
13400–800–6-06DHIR–305–2x
15400–843–8-00DHIR–305–2x
14410–783–9-03DHIR–305–2x
14160–763–10-03DHIR–305–2x
3 outstanding daughters.
A daughter of Fond Gay Duchess, she out of Traviers Duchess – both are pictured below.

His Dam's Granddam

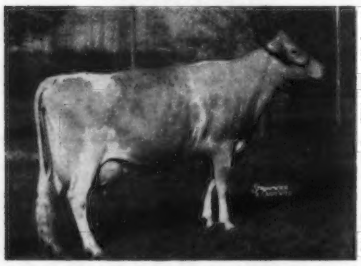

WESTERN GLOW FOND GAY DUCHESS (E 4 Times)
Sold in 1966 for $18,500
*17305–*958–Jr4HIR–305–2x
17180–916–7DHIR–305–2x
A National Grand Champion, 1964
Twice an ALL-AMERICAN. Dam of 3 VG daughters.

His Dam's Great Granddam

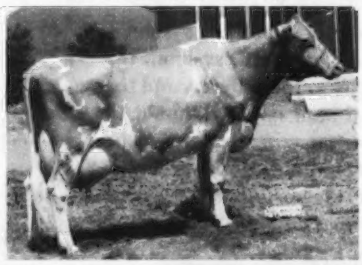

WESTERN GLOW TRAVLER'S DUCHESS (VG 8 Times)
11085–572–5HIR–305–2x
11700–708–8DHIR–305–2x
12010–690–10DHIR–293–2x
Dam of 2 E – 1 VG daughters
Western Glow Travelers Duann (E Twice)
13370–692–5DHIR–305–2x

The dam of Fra Hib Topcats Saphire is by Walker Farms Grand Duke, he by Darimost out of Fond Gay Duchess (pictured above). Saphire was Senior and Grand Champion, National Guernsey Show, Columbus, 1975. She is a National Class Leader, 1st Milk, 1st Fat, all breeds fat record, 30730 – 1498 – 3-11DHIR – 365 – 2x.

ADD DARIMOST – DUCHESS BLOOD TO YOUR HERD – BREED TO DARI FINANCIER

5 REASONS WHY WE ARE EXCITED ABOUT WESTERN GLOW DARI FINANCIER

He Is Bred To Be Great (see opposite page)

He Is Doing The Job! – Breeders Everywhere Are Enthusiastic About Their "Dari Financier" Progeny!

WESTERN GLOW D F NORMA (VG–86.0)
2-04DHIR–305–2x–11090–564
On test, 3-03DHIR–184–2x–9887–467 (Inc.)

WESTERN GLOW D F MADALYN
2-02DHIR–305–2x–12180–559
On test, 3-01DHIR–23–2x–1801–92 (Inc.)

WESTERN GLOW D F FAYE
On test, 2-09DHIR–114–5604–211 (Inc.)

ROETTA F SHALEEN
On test, 2-00DHIR–73–392–170 (Inc.)

WESTERN GLOW D F CLAIR
On test, 2-07DHIR–162–7115–358 (Inc.)

DARI FINANCIER
SEMEN AVAILABLE
THROUGH CARNATION/Genetics
Box 938, Hughson, California 95326
Phone (209) 883-4001
Box 437, Watertown, Wisconsin 53094
Phone (414) 261-5065

7 MORE REASONS WHY WE LIKE THE DARI FINANCIER DAUGHTERS

	AGE–DHIR	DAYS	MILK	FAT
Western Glow D F Berna (VG–86.0)	2-00	305	13800	733
	3-00	305	13510	702 (pending)
Western Glow D F Fran (VG–86.0)	2-00	305	14390	716
	3-01	305	14230	736
Western Glow D F Hollyhock	2-02	305	11300	538
Western Glow D F Holly	2-02	305	12180	559
Western Glow D F Bessie	On test, 3-06	106	5478	222 (Inc.)
Western Glow D F Bloom	2-03	305	10730	539
Will-O-West Financier Nora	2-06	305	12170	508 (pending)

We have never BRED a better individual, and are most delighted that so many breeders have chosen to use him in their herds. His high quality frozen semen is available.

WESTERN GLOW FARMS, Inc.
Ben Friedrichs & Sons
1349A Bow Hill Road
Bow, Washington 98232
Phone: Edison 206–766-3933

Carnation Genetics
Box 938 Hughson, California 95326 (209) 883-4001
Box 437 Watertown, Wisconsin 53094 (414) 261-5065

NAAB

A NATIONAL CLASS LEADER – FIRST MILK AND FAT, ALL-BREEDS FAT RECORD
1975 SENIOR AND GRAND CHAMPION, COLUMBUS

FRA HIB TOPCATS SAPHIRE – E in our herd – 92.0

We own ½ interest in this great cow with Dr. John L. and John W. McKitrick, Columbus, Ohio. Top selling female at public auction, $14,500 in 1974. Senior and Grand Champion, Kentucky Show and Sale, 1974. 17200 lbs. milk, *833 lbs. fat, 2-11DHIR – 305 – 2x, *Class Leader, 9th Fat. **Saphire has just completed a National Class Leading Record – 1st MILK, 1st FAT.**

30730 lbs. MILK – 4.8% – 1498 lbs. FAT – 3-11DHIR–365–2x

All-Breeds Fat Record

HIGHEST RECORD FOR BOTH MILK AND FAT FOR THE BREED IN ALL IMMATURE CLASSES.

FIRST FOUR-YEAR-OLD, SENIOR AND GRAND CHAMPION, NATIONAL GUERNSEY SHOW, COLUMBUS, 1975. FIRST BEST UDDERED 4-YEAR-OLD, NATIONAL, COLUMBUS, 1975.

"SAPHIRE" IS DUE MARCH 23, 1976 TO "DARIMOST"

HAPPY HILL FARMS

REG. GUERNSEY CATTLE
Willey Road
(Off U.S. By-Pass 50)
Harrison, Ohio 45030

Breeding Tomorrow's Guernseys Today

James K. Heidrich
Owner
Charles McLaughlin
Manager
Office Phone (513) 738-1600
Marvin Harris
Field and Maintenance Supt.

Three Outstanding Bulls In AI Service

WE ARE BREEDING TO THESE BULLS

AT TRI-STATE BREEDERS COOPERATIVE

Baraboo and Westby, Wisconsin

◄ HAPPY HILL SUCCESS KING

Born July 15, 1969

USDA Summary 9/75 – 10 daughters, 2 herds, average 14692 lbs. milk, 717 lbs. fat, Pred. Diff. +399 lbs. milk, +20 lbs. fat, 20% rpt., 5 classified average 85.7.

Sire: Hanover Hill Fame Success, AI GOLD STAR SIRE

Dam: Happy Hill T V Queen
17280–848–7-10DHIR–305–2x
17800–905–6-08DHIR–330–2x
16360–761–5-07DHIR–305–2x

See the Tri-State advertisement page 519 in this Journal.

TOP BULL – KENTUCKY NATIONAL SHOW AND SALE, 1974

HAPPY HILL FINANCIERS ROSEBOY – Born Oct. 3, 1973

Sire: Willow Spring Financier

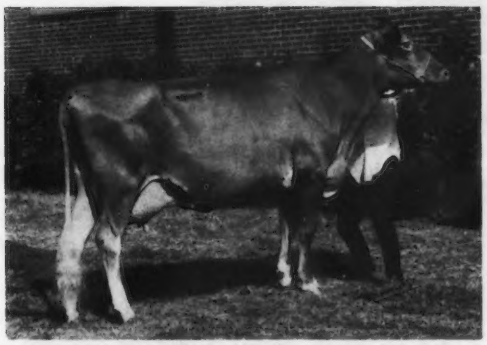

ROSEBOY'S DAM

◄ MAYFLOWERS T ROSEBUD (E–91.0)

USDA 1/74 – 5 records, 15112 MILK, 710 FAT, +858 MILK, +36 FAT, 36% RPT.

GOLD STAR DAM, MAY, 1973
11810–603–2-7DHIR–305–2x
10650–504–3-7DHIR–305–2x
18800–908–4-8DHIR–365–2x
14880–767–5-10DHIR–305–2x
17320–743–7-1DHIR–304–2x
20800–917–8-2DHIR–365–2x
State Leader For Milk, 1974

"Rosebud" is by Mayflowers Fames Transfer, Grand Champion Bull, Ohio State Fair; National Guernsey Show, 1966. USDA Summary 10/74 – 60 daughters, 5 herds average 12391 lbs. milk, 554 lbs. fat, Pred. Diff. +255 lbs. milk, +1 lb. fat, 44% rpt., 48 classified average 85.8.

ROSEBOY was purchased by the "Roseboy" Syndicate and he is at NOBA, INC., Tiffin, Ohio

A "FINANCIER" SON OF "SAPHIRE" – SEE THE OPPOSITE PAGE FOR PICTURE OF HIS GREAT DAM – The All-Breed Fat Record And 1975 National Guernsey Show, Senior and Grand Champion.

◄ WELCOME-IN BANKER

Born September 25, 1974

Sire: Willow Spring Financier
He also sire of "ROSEBOY" – featured above.

"BANKER" is at CARNATION/Genetics, Box 938, Hughson, California 95326; Box 437, Watertown, Wisconsin 53094

See pages 388–389 for National Class Leading Write-up on "SAPHIRE" in this issue.

ORDER YOUR SUPPLY OF SEMEN FROM THESE BULLS!

HAPPY HILL FARMS

REG. GUERNSEY CATTLE
Willey Road
(Off U.S. By-Pass 50)
Harrison, Ohio 45030

Breeding Tomorrow's Guernseys Today

James K. Heidrich
Owner
Charles McLaughlin
Manager
Office Phone (513) 738-1600
Marvin Harris
Field and Maintenance Supt.

Nos. 1 & 2 For Product Value In U. S.

Hollirex and Choice are the leading sires for Product Value on the May 1975 USDA Active AI Sire Summary. And, they're available for you to use in your breeding program.

WELCOME FLASH'S HOLLIREX
No. 2 U.S. Guernsey Sire for Prod. Val. +91$
USDA Sire Summary – May 1975
Pred. Diff. +904M +.10% +53F +91$
93% Repeatability 328 Daus.
Northeast AI Sire Comparison – June 1975
SUPERIORITY +700M +.1% +42F +70$
Confidence Range ±160M 203 Daus.
67 classified AI daus. avg. 82.7
His Dam E–90.0 – Lifetime 9 lactations
138,210M – 6,442F

KELLOGG MINNIES CHOICE
No. 1 U.S. Guernsey Sire for Prod. Val. +97$
USDA Sire Summary – May 1975
Pred. Diff. +1,155M -.11% +43F +97$
60% Repeatability 42 Daus.
Prel. Northeast AI Sire Comparison – June 1975
SUPERIORITY +1,300M -.1% +48F +106$
Confidence Range ±310M 36 Daus.
12 classified AI daus. avg. 84.1
His Dam E–91.0 (3 XE) Lifetime 7 lactations
125,070M – 6,407F

Hollirex and Choice are in service at Eastern. Semen from them is available throughout the United States.

In New York and New England contact your area Eastern Professional Technician or write to the Ithaca Headquarters.

In California contact Calif. Div. Mgr. Peter Dupuis, 1770 West Santa Ana – 101 Fresno, Calif. 93705. Phone 209–222-9123.

All other areas contact your AI Co-op for information on pricing and ordering.

EASTERN
ARTIFICIAL INSEMINATION COOPERATIVE, INC.
P.O. Box 518, Ithaca, N.Y. 14850
(607)272-2011

NATIONAL ASSOCIATION OF ANIMAL BREEDERS
NAAB
Know Your Semen Supplier

Christel's Cow Went All The Way This Year At The New York State Fair

She Was Also Senior And Grand, National Junior Show

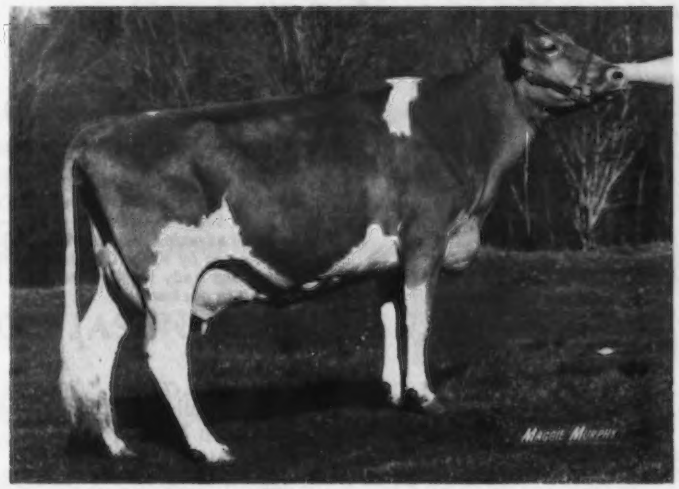

WYOMING DARIMOSTS MIRAGE – E '75–92.5
16330–868–4-08DHIR–365–2x
HM All-American 4-Year-Old, 1973.

Member of the HM All-American Senior Get of Sire and Produce of Dam, 1973. Senior and Grand Champion, N. Y. State Youth Fair; 2nd Aged Cow, N. Y. State Fair, 1974 (showing stale). Fresh 4/16/75 with a heifer calf by Billy. IN MAY SHE MILKED 75 LBS. FOR THE TESTER, 5.6% TEST. Safe in calf to Clovelly Top Hornet. **FIRST AGED COW, SENIOR AND GRAND CHAMPION, NEW YORK STATE FAIR, 1975. MEMBER OF WINNING PRODUCE LAST 3 CONSECUTIVE YEARS; SENIOR AND GRAND CHAMPION, NATIONAL JUNIOR SHOW, COLUMBUS, 1975. She and her full sister, Wyoming Darimosts Midnight, were First Produce of Dam, N. Y. State Fair, 1975. This same combination was first at N. Y. State Fair in 1973 and 1974; 1st at Pennsylvania All-American, 1973. Reserve Senior and Reserve Grand Champion, Pennsylvania All-American, 1975.**

TWO OUTSTANDING YOUNG BULLS

RIPLEY FARMS TOP H. PIONEER
Born March 25, 1975

Sire: **Clovelly Top Hornet,** USDA Summary 5/75 – 86 daughters, 50 herds, **Pred. Diff.** +1188 lbs. milk, +32 lbs. fat, 79% rpt., 27 classified average 85.9. Highest + Milk Pred. Diff. Summarized Sire Of The Breed.

HIS DAM

RIPLEY FARMS DARIMOST PANDORA (E '75–91.0)
15660–863–6-04DHIR–305–2x
13450–737–4-01DHIR–305–2x
Excellent 3 Times – MILKED 86 lbs. in May

RIPLEY FARMS CORPORAL ELSIE PAT
Born August 15, 1974

Sire: **Applebrook Fames Corporal,** USDA Summary 5/75 – 1168 daughters, 315 herds, **Pred. Diff.** +673 lbs. milk, +20 lbs. fat, 97% rpt., 432 classified average 84.2.

HIS DAM

RIPLEY FARMS DARIMOST ELSIE (E '75–91.0)
13110–631–2-06DHIR–305–2x
14210–711–3-07DHIR–305–2x
Bred To Winston

IN 1975 – Over Half Of The Cows Classified Were By DARIMOST
22 By DARIMOST – 5 Excellent – 12 Very Good – 5 Desirable

Roland Ripley
RPD #4, Cortland, New York (13045)
Telephone 496-2281 (Area Code 315)

RIPLEY FARM
Farm located on 41A, second farm in Cayuga Co. from Cortland, 6 miles from Homer, N. Y.

OUR HERD IS BUILT ON A FIRM FOUNDATION
RICH IN NYALA KINGS CAVALIER BLOOD

A Darimost Son Out of An Excellent "Cavalier" Daughter of Our "Kings Lady" Family

ROSENDAHL DARIMOST DANNY BOY
Born July 27, 1969
Sire: Western Glow Darimost, AI Gold Star Sire

DAM OF "DANNY BOY"

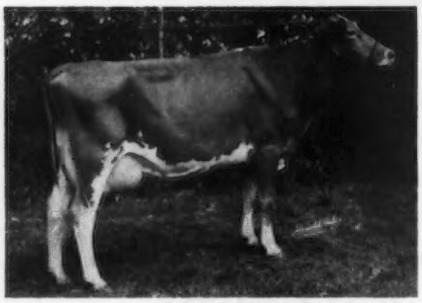

← Rosendahl Cavalier Ladybird
(E 3 Times)
12500–625–5-04DHIR–305–2x
She is a full sister to Rosendahl Cavalier Ladylove (VG), 12170 – 634 – 4-09DHIR – 305 – 2x, and to Rosendahl Cavalier Ladyship (VG), 13740 – 697 – 5DHIR – 305 – 2x. All three are by Kings Cavalier out of our Excellent, Yellow Creek Kings Lady Family. Our Kings Lady Family is tops. 25 members in our herd.

Also In Service. A "PRINCE" out of a 4 Times Excellent "BILLY" that is out of a "CAVALIER" – **ROSENDAHL PRINCE RAMBLER** – Born July 11, 1973.
Sire: Lyrene May Rose Prince, AI Gold Star Sire.
Dam: Rosendahl B. Radiant (E 4 Times), 13060 – 657 – Jr4DHIR – 305 – 2x. She is by Burgers Place Billy, AI Gold Star Sire and out of Rosendahl Cavalier Radiant (VG), E Mammary System, 10 lactations total 119,220 lbs. milk, 6,432 lbs. fat, 3,952 days.

We have a large collection of old milk bottles – we are interested in trading.

PLAN TO VISIT OUR HERD WHEN YOU ARE IN THE AREA

T.B. Accredited — Our farm is located in the heart of Hoosick Falls, 1 Abbott Street. — Brucellosis Certified

JOHN E. CALHOUN & SONS, Owners

ROSENDAHL FARM

Phone: 686-5360 or 686-5700 — Visit us when in the Capitol District. — HOOSICK FALLS, N. Y. 12090

PRODUCTION

1975 . . . During the first 6 months we completed 33 DHIR records that averaged 14135 lbs. milk, 624 lbs. fat, ME–305–2x.

A Few Of Our DARIMOST Daughters

	MILK	FAT	DHIR–AGE	DAYS
Dari Leann of Maple Vue (VG)	17410	690	6-02	292–2x
Dari Lacreta of Maple Vue (VG)	16820	739	5-02	305–2x
Dari Betsy of Maple Vue (VG)	14790	646	3-03	305–2x
Dari Lanet of Maple Vue (VG)	13830	624	5-07	305–2x
Nedrow Farms Jacquelyn (D)	13210	589	3-03	292–2x
Nedrow Farms Dari Angeline (D)	12220	574	3-00	305–2x
Nedrow Farms Dari Varilee (D)	11310	479	2-00	305–2x
Nedrow Farms Dari April (VG)	11470	496	2-00	305–2x

A Few Of Our LEADER Daughters

Leaders Lucy of Maple Vue (D)	16410	736	3-07	305–2x
Leaders Lori of Maple Vue (VG)	15360	707	4-02	305–2x
Leaders Luella of Maple Vue (VG)	13520	665	2-09	305–2x
May Rich L Polly (VG)	16120	664	4-03	305–2x

A Few Of Our PRINCE Daughters

Princess Lana of Maple Vue (E)	14940	742	2-04	365–2x
	13770	604	4-08	305–2x
Princess Larrina of Maple Vue (VG)	13190	679	4-05	305–2x
Princess Lorna of Maple Vue (VG)	13490	579	3-03	305–2x
Princess Reva of Maple Vue (VG)	13540	627	3-00	304–2x
Princess Lesa of Maple Vue (VG)	12850	689	3-09	299–2x

We suggest you consider a NEDROW Farm Bull For Your Herd or AI Unit. We raise only our best bull calves – bulls sired by Top AI Plus Milk Sires and out of high producing, high classifying cows.

The James V. Nedrow Family, Owners
J. Kevin Nedrow
Tel. Stanley 315–596-5926

NEDROW FARMS
R.D. 2, Box 238 CR-4, Clifton Springs, N.Y. 14432
3 miles west of Seneca Castle

PRODUCTION CONTINUES TO GO UP AT LERSON LAWN

1974 . . . 83 DHIR records average 12423 lbs. milk, 559 lbs. fat, ME–305–2x.

1975 . . . During the first 6 months we completed 35 DHIR records that averaged 13378 lbs. milk, 586 lbs. fat, ME–305–2x.

JASON and BILLY are 2 Reasons Why Production Continues To Go UP At Lerson Lawn.

Our JASON and BILLY Daughters MILK!

WYNO FAMES JASON . . . USDA Summary 5/75 – 37 daughters, 4 herds average 12095 lbs. milk, 542 lbs. fat, ME–305–2x, a Pred. Diff. of +507 lbs. milk, +16 lbs. fat, 31% rpt.; 27 classified average 83.4.

BUTTERCUPS BILLY . . . USDA Summary 5/75 – 14 daughters in our herd average 12372 lbs. milk, 541 lbs. fat, ME–305–2x, a Pred. Diff. of +260 lbs. milk, +3 lbs. fat, 21% rpt., 8 classified average 83.6.

NOW WE'RE COUNTING ON

This DARIMOST son out of an Excellent AMBASSADOR
HIGH MEADOWS DARI SQUIRE
Born August 9, 1971
Sire: Western Glow Darimost, AI Gold Star Sire

DAM OF DARI SQUIRE

ROSEWOOD AM SHIRLY (E–91.5)
USDA 10/74 – 4 records, 16875 lbs. milk, 709 lbs. fat, ME–305–2x.

COW INDEX: +462M, +3F, 43% RPT.
13200–595–2-08DHIR–305–2x
14890–640–3-07DHIR–305–2x
16780–731–4-08DHIR–305–2x
17170–688–5-10DHIR–305–2x

She is also the dam of –

Rosewood B Shirley, 1st 2-Year-Old, National, Puyallup and All-American 2-Year-Old, 1972. B. Shirley is dam of Clover Jack C. Shirlene, 1st Jr. Yr. and Jr. Ch., National, Puyallup and All-American Junior Yearling, 1974. Shirlene topped the 1975 National Convention Sale at $4,000.

The farm is located ½ mile off Route 5 at Sennett on Depot Road. Phone 252-3019

Accredited – Approved
WM. M. and LILLIAN V. EMERSON, Owners
LA VERNE E. STOCK, Manager
CARL DAVID, Herdsman

LERSON LAWN FARMS — Sennett, New York 13150

DON'T OVERLOOK THE COW FAMILIES

COW FAMILIES ARE JUST AS IMPORTANT AND NECESSARY AS PROVED SIRES IN MAKING GOOD SIRE SELECTIONS.

We Present . . . 2 OF OUR GOOD COW FAMILIES . . . For Your Consideration

Head Of A Family

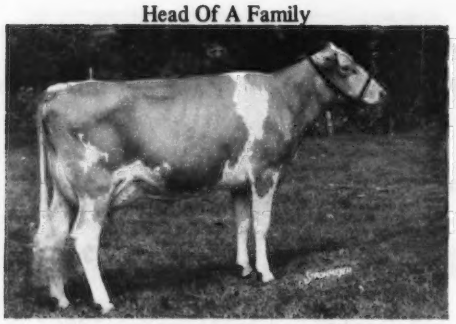

McDONALD FARMS B. HATTIE (E)

Lifetime production to date: 106,893M–5,228F, 7 lactations 2,322 days. Starting retest milked 67 lbs. for tester in October. 4 daughters in herd by Darimost, 3 in milk and classified 1 E, 2 VG. They have 10 records that avg. 14322M – 705F – 305 – 2x actual. **Hattie** has a PLUS PROVED full brother and is the dam of McDonalds Top Sergeant at Curtiss Breeding Service. Another son in the herdof Samuel H. Bell, Jr., Dublin, Va. **Hattie** had another son by "Darimost," Sept. 18. HE IS AVAILABLE. **Hattie** is a Burgers Place Billy daughter.

Her Daughter

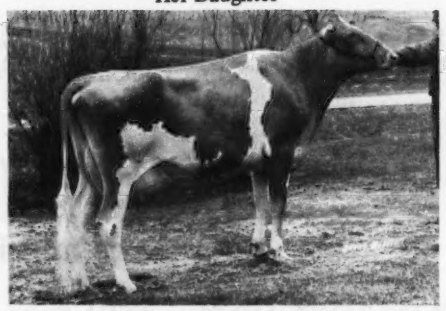

McDONALDS DARIMOST LINDA (E 2 Times)

Gold Star Dam

14970–711–2-06DHIR–305–2x
15000–723–3-07DHIR–305–2x
16070–840–4-07DHIR–305–2x
18070–880–5-09DHIR–305–2x
17510–821–6-09DHIR–305–2x

4 sons in service, 3 in AI service. McDonalds Champion Designer is in our herd. McDonalds Top Pilot is at ABS, McDonalds Prince Royal and McDonalds Star Sultan are at Eastern AI, Inc. **Linda** is due to freshen Oct. 30 to the service of Clovelly Top Hornet. **Linda** is a "Darimost" out of a Billy.

Another Family Head

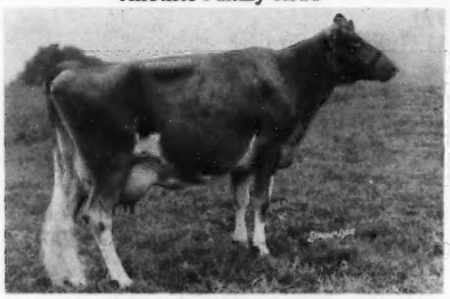

McDONALDS B GRATITUDE (VG)

Gold Star Dam

Lifetime production to date 122,571M–5,801F, 9 lactations in 2,975 days including 15280 – 715 – 10-9 – 305 – 2x. 5 daughters in milk, 16 records all 305–2x, actual avg. 14343M–724F. 5 classified 1 E, 3 VG, 1 D. 2 daughters growing up in the herd. **Gratitude** has a son by "Darimost" born Sept. 30, 1975. He is a full brother to Kitty **(see opposite)**. He should sire top dairy cows.

Her Daughter

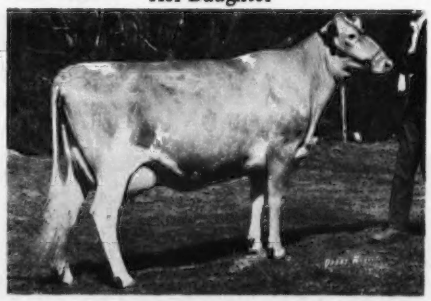

McDONALDS DARIMOST KITTY (E 3 Times)

Gold Star Dam

6 records avg. 15463M–852F all 305–2x (actual) records including 15970 – *888 – 2-06 – 305 – 2x. *National record for fat when made. Kitty and her two full sisters have 11 records that avg. 14996M–780F all 305–2x (actual). They are 1 E, 2 VG. Kitty is dam of McDonalds Nance Nobleman PLUS PROVED sire at Eastern AI, Inc. Also McDonalds Prince Tom owned with Greystone Farms, Inc., Auburn, N. Y. **Kitty is due to service of Clovelly Top Hornet, Nov. 24. Kitty** is a Darimost out of a Billy.

Hattie and **Gratitude** each have a Western Glow Darimost son and they both have 4 full sisters to each one of these young sires that are a great group of cows. We invite your inspection of these families as well as several other good families in the herd.

McDONALD PROPERTIES

REED L. & ELEANOR F. McJUNKIN
Owners

CORTLAND, NEW YORK 13045

East River Road
Lloyd G. Vail, Herd Manager

"Money Maker"

This Hollirex Son Out Of Fancy Goes To MIDWEST BREEDERS COOPERATIVE, Shawano, Wisconsin 54166

WELCOME FANCY MONEY MAKER

Born 7/10/74

Sire: Welcome Flashs Hollirex, USDA 9/75 – 417 daughters, 173 herds, Pred. Diff. +891 lbs. milk, +51 lbs. fat, 94% rpt., 90 classified average 82.6.

MONEY MAKER is a full brother to MILKMAKER, **Welcome Fancy Milkmaker** – Born 2/6/73, that is at **EASTERN AI CO-OP, INC.,** P.O. Box 518, Ithaca, New York 14850. Eastern also had in service a maternal brother, Welcome Fancy Bill – Born 5/8/68, a son of Burgers Place Billy.

Two More Maternal Brothers – All 5 Out Of "FANCY" – pictured below

WELCOME DARIMOST FANTASTIC – Born 8/4/70
A son of **Western Glow Darimost,** AI Gold Star Sire.
FANTASTIC is at Nova Scotia ABC, RR 4, Truro, Nova Scotia.

WELCOME WISTARS FANCY – Born 11/16/71
A son of **Lyrene Myras Wistar,** AI Gold Star Sire.
FANCY is at Select Sires, Inc., 11740–US 42, Plain City, Ohio 43064

5 SONS IN AI

COLEBROOK FARMS VALORS FANCY – E 4 TIMES
COW INDEX: 5/75 – 9 records average 18412 lbs. milk, 782 lbs. fat, +1253 lbs. milk, +35 lbs. fat, 46% rpt.

*19590–836–Jr4DHIR–365–2x
22960–979–5DHIR–365–2x
22130–926–6-8DHIR–365–2x
20810–903–7-9DHIR–352–2x
24140–995–8-11DHIR–365–2x
23750–938–10-2DHIR–365–2x
19050–807–11-5DHIR–365–2x
14670–649–12-10DHIR–305–2x

Sire: Fairlawn Muriels Valor, Gold Star Sire, USDA Summary 10/74 – 441 daughters, 189 herds, Pred. Diff. +691 lbs. milk, +10 lbs. fat, 96% rpt., 187 classified average 83.5.

ADD "FANCY" BLOOD TO YOUR HERD AND BREEDING PROGRAM.
Make your next bull a WELCOME one!

Willard H. Peck
William H. Peck

"THE WELCOME MAT'S OUT – THE COFFEE POT'S ON"
WELCOME STOCK FARM Schuylerville, New York 12871

SEMEN AVAILABLE FROM TOP HORNET'S FULL BROTHER

CLOVELLY TOP HARRY

Born September 9, 1969

First Senior Yearling, N.Y. State Fair, 1971; Reserve Senior Champion, N.Y. State Fair, 1972.

A son of **Gayoso View Top Command** out of **Wyno Farms Holly (E Twice).**

15132–778–3yrs–305–2x

"TOP HARRY" carries a double cross to the "VIRTUE" family + a cross to "HELENA"

BREED TO TOP HARRY
SEMEN AVAILABLE NOW

MULLIGAN FARM, INC.

5403 Barber Road
Avon, N. Y. 14414
1½ miles north of East Avon off Rt. 15,
Phone 716–226-3780

THREE OF OUR HIGH INDEX COWS

USDA Summary 5/75

Franlee Phareka Opal
8 records, 11,904 lbs. milk, 428 lbs. fat, COW INDEX: +710 MILK, +10 FAT, 46% RPT.

Franlee DeWinona
2 records, 13,671 lbs. milk, 569 lbs. fat, COW INDEX: +856 MILK, +25 FAT, 39% RPT.

Franlee Victor Arlene
2 records, 13,036 lbs. milk, 501 lbs. fat, COW INDEX: +653 MILK, +20 FAT, 20% RPT.

We breed to Top EASTERN AI SIRES –
Welcome Flashs Hollirex
Sande Hill Double Emory
Kellogg Minnies Choice

PLAN TO VISIT OUR HERD

Frank Wiley, Owner
Floyd Yahn, Herdsman
Victor, N. Y. 14564
Tel. 716–924-2655

FRANLEE FARMS
3 miles north of Victor, on High Street

We Breed Good Ones

We Sell Good Ones

A Champion out of an Excellent Nance

WIGHTMAN CHAMPION SUNGLOW

Sold in the 1974 N.Y. Guernsey Heifer Classic to Henry C. Venier, High Meadows Farm, La Fayette, N.Y.

"SUNGLOW" classified Very Good – 88.5 in 1975. She was Excellent in udder in all breakdowns. She is by Champion out of Wightman Nance Sunglow, a Nance that classified Excellent for Edgar Gross, Maple Valley Farm, Sinclairville, N. Y.

We sold this DAM–DAUGHTER pair. The dam, a Nance, went Excellent; the daughter, a Champion, went Very Good 88.5.

We have stock for sale. A good selection of females rich in the blood of NANCE, CHAMPION, DARIMOST, NONAS AMBASSADOR OR FAME SUCCESS.

Send for list of available females that we now have for sale.

Otis F. Wightman
RD 1, Coventry Road
Greene, N. Y. 13778
Phone 607–656-8600

WIGHTMAN GUERNSEY FARM

ROLAFRAN FARM

Roland and Frances Thompson
Colchester, Vt. 05446
Phone 878–2182

Farm is located on the first intersection of Middle Road, 2½ miles north of Colchester Village.

Premier Breeder At The Champlain Valley Fair

A Few Of Our Cows And Their DHIA Records

	MILK	FAT	AGE	DAYS
Rolafran Billy Diane	11653	466	8-1	305
Rolafran Wistar Dolly	13317	539	6-2	305
Rolafran BeVic	12590	478	5-2	362
Rolafran Pharaoh Lucille	11225	489	4-7	305
Rolafran Fancy Victoria	11939	548	4-3	267 (Inc.)
Burgess Farm Emory's Jill	10493	480	3-7	254 (Inc.)

We are breeding to **Woodacres Fond Prince,** USDA Summary 5/75 – 62 daughters, 32 herds, Pred. Diff. +499 lbs. milk, +12 lbs. fat, 67% rpt. A Flash son of the great Excellent J.L. Princess cow.

Brooknook Cyclone, a son of Lyrene Myras Wistar out of Brooknook R N Momento, Excellent, 5 records up to 17232 – 805 – 3-09 – 313 – 2x, on retest making her best record to date.

The calves from both of these bulls are well-balanced, stretchy, and they have good appetites.

MERIT GUERNSEYS

They do well for us! Our rolling herd average is over 12,000 lbs. milk, 600 lbs. fat. Each year we continue to find a couple of cows that make over 1,000 lbs. fat per year.

Merit E Topa has 19,612 lbs. milk, 1,081 lbs. fat, in 331 days. "Audrey" milked 96 lbs. for the tester and "Mame" milked 79.9. We like the way Guernseys Produce, but we also enjoy and value our friendship with Guernsey breeders. They are the greatest, the nicest in all ways.

Thanks to these good people we've done well showing this year. The help from Bill Chilcoat, Oscar Crabtree, Bob and Syd Paine, and George Quinion was greatly appreciated. Arline and our grandson, Dick III, did their share and we had fun. At Eastern States with Bill doing the clipping, Oscar showing, Bob, Syd and George as caretakers and opponents, Connecticut did well. We were **PREMIER BREEDER** showing four head and gaining additional points won by Carrie Nell Chickering with Merit Actor Candy, a good 2-Year-Old, that she bought from Polly. In addition, Bob and Syd Paine and George Quinion, **GRASSLAND FARM won PREMIER EXHIBITOR.** Grassland really made Connecticut proud.

The outstanding bull calf by NANCE out of MERIT M P MAM (E '73, '74) 15710–757–5-09DHIR–301–2x, milked 84 lbs. for the tester in May. She is predicted at 16,600 lbs. milk, 827 lbs. fat this year and **is still** in our herd. **This calf – MERIT NORMAN, born 1/28/75 was Grand Champion at the 1975 Connecticut Guernsey Breeders Show, Goshen, Conn.**

"NORMAN" NEEDS A NEW HOME – HE COULD DO A REAL JOB FOR YOU! We have so many in our great "Mayme" family that we must give breeders an opportunity to buy a bull like "NORMAN". **Merit Prem Mayme – E 3 Times–91.5,** 19,830 lbs. milk, 1,125 lbs. fat, 7-03DHIR–365–2x, **calved October 30 with a nice bull calf by Lyrene May Rose Prince. HE WILL BE AVAILABLE . . . Add a bull from the MAYME family to your herd and breeding program!**

Old Farms
T.B. Accredited 1011
Bang's Free 1211

MERIT GUERNSEYS

Farmington, Conn. 06032
Dick and Polly Merritt, Owners
Tel. 203—677-1583
Arline Carlson, Herdsman

PREMIER EXHIBITOR AT THE BIG E

SENIOR AND GRAND CHAMPION

CROSS ARROWS BEN CHANCE – E '74
12710–725–4-07DHIR–297–2x

First Aged Cow, Senior and Grand Champion, Eastern States Exposition; Reserve Senior and Reserve Grand Champion, Conn. Guernsey Show, 1975.

Bred to Fritzlyn Jeanettes Flash

RESERVE SENIOR AND RESERVE GRAND CHAMPION

CROSS ARROWS DARI NANETTE (VG–87.5)
12320–582–2-04DHIR–305–2x, on retest. First 3-Year-Old, Best Uddered 3-Year-Old, Eastern States Exposition, 1975.
Bred to Applebrook Fames Corporal.

FIRST 4-YEAR-OLD

GRASSLAND MISTY LINA (VG–87.5)
11600–476–2-08DHIR–305–2x, on retest. First 4-Year-Old, Eastern States Exposition, 1975 and Mass. State Show, 1975.

We are breeding to **CHEDCO NOVELS PRINCE** – Born 12/23/72

Sire: **Kellogg Nances Prince**, USDA Summary 5/75 – 18 daughters, 15 herds, 12341 lbs. milk, 573 lbs. fat, Pred. Diff. +1034 lbs. milk, +43 lbs. fat, 47% rpt.

DAM OF NOVELS PRINCE
LYRENE PRINCES NOVEL – E–92.0
15730–788–3-06DHIR–305–2x
15460–764–4-06DHIR–305–2x
Grand Champion, Conn. Guernsey Show, 1974. A Prince out of a Wistar.

We also are breeding to this homebred sire –

GRASSLAND PATS BURGER KING . . . Born May 5, 1974

Sire: **Grassland Supremes Pat**, a son of **Deep Lake F. Supreme** out of Lynbrook Royal Patty, 7 lactations, 100,874 lbs. milk, 4,506 lbs. fat, 2,644 days. Patty is a full sister to Lynbrook Royal Levity (E), 9 lactations, 140,381 lbs. milk, 6,491 lbs. fat, 3,675 days; dam of 4 tested daughters, 5 classified, 1 Excellent, 3 Very Good, 1 Desirable.

Dam: **Grassland Holly Beth (VG)**, 13030 – 574 – 6-06DHIR – 305 – 2x, 14290 – 672 – 5-04DHIR – 305 – 2x, 13460 – 679 – 4-02DHIR – 305 – 2x, 12150 – 592 – 3-01DHIR – 305 – 2x, 11330 – 527 – 2-01DHIR – 305 – 2x; a daughter of Hominy Hill Hollirex, USDA Summary 5/74 – 21 daughters, 2 herds, 11634 lbs. milk, 533 lbs. fat, a Pred. Diff. +48 lbs. milk, 28% rpt., 17 classified average 83.0. Hollirex is by Hominy Hill Adrian, USDA Summary 10/74 – 105 daughters, 38 herds, Pred. Diff. +102 lbs. milk, 80% rpt., 65 classified average 84.5. ★ **GOLD STAR SIRE '65** ★ and out of Hominy Hill Champion Hesta (E 3 Times). *17527 – *793 – Jr2 – 305 – 3x; *18148 – *901 – Sr3 – 305 – 2x; a daughter of Hominy Hill Champion ★ **GOLD STAR SIRE '59** ★

We also breed to Top AI Sires, Prince, Nance and King of Hearts. The herd is on DHIR test, we have classified 4 times, we show at the Conn. and Mass. State Guernsey Shows.

PLAN TO VISIT GRASSLAND FARM

Mr. and Mrs. Robert Paine
Owners

GRASSLAND FARM

Farm is located 4 miles north of Salisbury off Route 41 – ¼ mile

Salisbury, Conn. 06068
Tel. 203–435-2680

GOLDEN HARVEST FARM — Bridgewater, Conn.

1936 – 1975

These Breeders Choose GOLDEN HARVEST BULLS For Use In Their Herds

AT DEEP LAKE
John Desmond, Lakeville, Conn.
GOLDEN HARVEST FLASH COMMAND

DAM OF FLASH COMMAND

Peckhurst Eastern F Countess (E 4 Times)
9 lactations total 138,320 lbs. milk, 6,891 lbs. fat, 3,017 days–2x.
9 records average 14480 – 714 – 305 – 2x. One of the many Excellent daughters of Fritzlyn Jeanettes Flash, one of the breeds greatest bulls, and foundation sire at Deep Lake.

AT ROGERS FARM
Charles Rogers, Randolph, N. Y.
GOLDEN HARVEST COMMAND JUDSON

Sire: Tannery Hill Florets Command
He also sire of FLASH COMMAND (opposite)
Dam: Golden Harvest Dari Jubilant (VG)
All-American and All-Canadian Junior Yearling, 1973.
11390–541–2-04DHIR–305–2x

HIS MATERNAL GRANDDAM

Golden Harvest Princess Juliet (VG)
9450–477–1-11DHIR–305–2x
12500–597–Jr4DHIR–305–2x
12300–602–5DHIR–305–2x
Dam of GOLDEN HARVEST VALID JULES
His daughters look good.

AT OVERLAND HILL
Melvin and Tony White
College Grove, Tenn.
GOLDEN HARVEST DARI PHINEAS

HIS DAM

Far West Foremost Phoebe (E 4 Times)
21810–866–3-05DHIR–305–2x
21470–912–4-07DHIR–305–2x
20170–870–5-07DHIR–305–2x
GOLD STAR DAM, MAY, 1973
7 records average 18387–776, COW INDEX 10/74 – +965 MILK, +33 FAT, 45% Rpt.
Her daughter in our herd –
Woodacres Star Pansy (VG)
12220–511–2-04DHIR–305–2x
14640–643–3-05DHIR–305–2x

AT GENEGLOW
Eugene and Gloria Weber
Kendallville, Ind.
GOLDEN HARVEST DARI JUGGLER

HIS DAM

Golden Harvest Acme Julia (E)
16250–723–4-04DHIR–300–2x
14070–645–5-04DHIR–305–2x
15750–673–7DHIR–305–2x
Geneglow also has her daughter in their herd –
GOLDEN HARVEST EMP. JULIET (E 3 Times)
16180–815–5-04DHIR–305–2x
She is dam of 2 daughters in the Geneglow herd.

MAKE YOUR NEXT BULL
A GOLDEN HARVEST BRED BULL

F. W. McCANN
Owner

PLAN TO VISIT US – YOU ARE ALWAYS WELCOME

OSCAR D. CRABTREE
Manager

A. AUSTIN CHENEY
LITCHFIELD, CONN. 06759
PHONE: 567-5181 REGISTERED GUERNSEYS
Visitors Always Welcome

C. ORRIN HOSFORD
Manager

★ HERD FOUNDED 1906 ★ CONTINUOUS OFFICIAL TESTING SINCE 1917 ★

Falcon's Flight Farms

OUR NEWEST LOOK

BREEDERS ——— AI UNITS ——— YOUR CHOICE
OF 2 YOUNG BULLS

A Darimost Out of A (VG–88.5)

FALCONS DARIMOST PAUL – Born 8/20/74

Sire: **Western Glow Darimost,** GOLD STAR SIRE, USDA Summary 10/74 – 5,665 daughters, 927 herds, **Pred. Diff. +320 lbs. milk,** +20 lbs. fat, 99% rpt., 2,802 classified average 84.6.

Dam: **Quail Roost Radiant Polly (VG 3 Times, 89.0–88.0–88.5),** 11220 – 577 – 7-00DHIR – 305 – 2x.

A King Hal Out Of A (VG 4 Times, 86.5–85)

FALCONS KING HAL IKE – Born 9/16/74

Sire: **Mulhocaway Butterfat King Hal** – USDA Summary 10/75 – 1,747 daughters, 373 herds, Pred. Diff. -68 lbs. milk, +11 lbs. fat, 98% rpt., 895 classified average 84.4.

Dam: **Falcons Maxim Ida** – 3 records over 11,000 lbs. milk, (2 over 12,000 M.E.) At age 6-08 her estimated transmitting value is +452 milk, +.05% test.

HERD IS ON DHIR TEST AND HAS BEEN CLASSIFIED 13 TIMES
PRODUCTION IS UP IN 1975
A FEW OF OUR RECENTLY COMPLETED RECORDS
ACTUAL DHIR 305–2x
Wawasee Hals Debbie
17350–895–7-02
Stuartclan Nance Amanda
16530–825–8-07
Falcons Hollirex Mona
14870–780–5-08
Millborn Jenifer
14620–722–6-09
Pine Vista Misty
14380–741–4-09
Graysmarsh Alma
14430–815–7-06
Airline T. N. Charlotte
14200–756–10-06
Del Eden Token
13840–856–7-03
Sawaga Dari Helen
14630–844–5-03
Pine Vista P. Cheer
13250–756–4-06
Falcons Emory Colleen
11290–554–2-06

Herd Lactation Average For The 1st 6 Months Of 1975, 22 Records – 12864–667–5.2%, ME–305–2x.

WINNERS AT THE BIG E – 1975

Burgess Farm Princess Boots – 1st Junior Calf, ESE, Vt. Parish Show.
She is by **Lyrene May Rose Prince** out of **Burgess Farm AFC. Blossom** (pictured below).

Burgess Farm Leaders Pam – 1st Junior Yearling, ESE, Vt. Parish Show.
She is by **Villa Crest Leader** out of **Burgess Farm B Petula,** she by Billy.

Burgess Farm Champion Monita – 2nd Four-Year-Old, ESE
A Housleys J Champion daughter
Member of our 1st Get of Sire, Eastern States Expo.

Our thanks to the University of Vermont and the University of New Hampshire for the use of their animals in the 1st Get of Sire at Eastern States Expo.

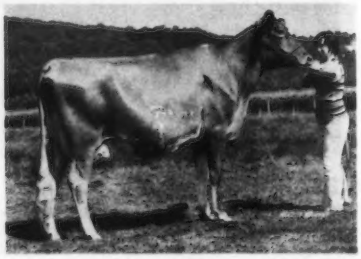

SENIOR AND GRAND CHAMPION
VERMONT PARISH SHOW, 1975
BURGESS FARM AFC BLOSSOM (VG–88.5)
11090–547–2-06DHIR–305–2x
13418–645–ME
1974 State Production Leader

First prize 3-Year-Old, Vermont Guernsey Show, Senior and Grand Champion, 1974. Second 3-Year-Old, ESE, 1974. Best Cow in Milk bred by Exhibitor. **"BLOSSOM" AND HER DAUGHTER – "PRINCESS BOOTS" were the 2nd DAM–DAUGHTER PAIR, ESE, 1975.**

At the 7th Green Mountain Show, Vermont Parish Show, Burlington we had the following blue ribbon winners – Burgess Farm Leaders Flair, 1st Jr. Calf; **Burgess Farm Princess Boots,** 1st Intermediate Calf; **Burgess Farm Leaders Pam,** 1st Jr. Yr.; Jr. Ch.; **Burgess Farm Champion Jane,** 1st 2-Year-Old; **Burgess Farm AFC Blossom,** 1st 4-Year-Old, Sr. & Gr. Ch.; 1st Junior Get on **Get of P. Leader,** 1st Get on **Get of Champion, 1st Best 3 Females.**

We are breeding to Top Bulls like Chedco Novels Actor, P Leader and Top Hornet

We occasionally have stock for sale

BURGESS FARM

Almon C. & Katherine Burgess and Family
Phone: 802–222-4047

Visitors Always Welcome

Upper Plain, Route 5
Bradford, Vermont 05033

Cloverland FARMS DAIRY, INC.

OUR HERD SIRES – SAYRE FARMS JOLLY BEAU Sired The First Senior Get, Maryland State Fair, 1973, 1974, 1975.

The "JOLLY BEAU" progeny helped us to win Premier Breeder in Maryland in 1973 and 1974. Premier Exhibitor in 1974.

DAM OF JOLLY BEAU

COGNIACS EMORY RUBY – E 3 TIMES
15030–648–5HIR–302–2x
Her Dam: Oberland J Gem
13 lactations total 137,396 lbs. milk, 6,977 lbs. fat, 4,298 days–2x. "JOLLY BEAU" sired the first prize dry cow, 3 years and over, Cloverland J B Folly, and the second aged cow, beaten only by the Champion, Cloverland J B Fidelia, Md., 1975.

We won four group classes, including both gets, produce of dam and dam–daughter pair.

ANOTHER HERD SIRE

CLOVERLAND PRINCE FLASH
Twice An All-American – Once A Reserve
All-American Junior Yearling, 1971
All-American 2-Year-Old, 1972
Reserve All-American Aged Bull, 1973
Senior and Grand Champion, Maryland State Fair; Pennsylvania All-American, Second and Reserve Senior and Reserve Grand Champion, National Guernsey Show, Madison, 1973.
Sire: Lyrene May Rose Prince, AI Gold Star Sire, Prince Flash is out of a daughter of Lake Louise Trans Flash, he by Blakeford Transfer out of a daughter of Fritzlyn Jeanettes Flash, AI Gold Star Sire. Sire of First Junior Get at Maryland State Fair, 1975, a son Cloverland Flashs Jester was 1st Bull Calf, Maryland, 1974; Reserve Champion, Maryland, 1975. A daughter, Cloverland Flashs Leola was 1st Junior Yearling, Md., 1975.

We also breed to Top AI Sires. We have for sale a group of bred heifers by AI Sires.

R. D. WILSON, Manager — **DULANEY VALLEY ROAD**
RALPH KEMP, President
HARRY W. GRIBBLE, Herdsman — **PHOENIX, MARYLAND 21131**

---

4 CROWN STONE BRED BULLS

WERE LISTED IN THE MAY, 1975 USDA SIRE SUMMARIES

ALL WERE + MILK PRED. DIFF. BULLS!

CROWN STONE ANDY 581800 – USDA Summary 5/75 – 15 daughters, 5 herds, Pred. Diff. for milk +31 lbs., 31% rpt. Owned by Nina R. Carroll, R 2, Ellicott City, Md.

CROWN STONE DARI TOM 575542 – USDA Summary 5/75 – 38 daughters, 1 herd, Pred. Diff. for milk +128 lbs., 24% rpt. Owned by Gilbert P. Wright, Jr., Shepherdstown, W. Va.

CROWN STONE NANCES WARRIOR 578907 – USDA Summary 5/75 – 19 daughters, 4 herds, Pred. Diff. for milk +341 lbs., 33% rpt. Owned by William G. Stuff, Mercersburg, Pa.

CROWN STONE VICTOR 578076 – USDA Summary 5/75 – 28 daughters, 2 herds, Pred. Diff. for milk +146 lbs., 27% rpt. Owned by Frank D. Brown, Jr., Mt. Ararat Farms, Port Deposit, Md.

PLAN TO VISIT US DURING 1975

Seth K. Schnebly Family
R. 1, Clear Spring, Md. 21722
Tel. 842-2525

CROWN STONE FARM
10 miles N. W. of Hagerstown on Route 494.

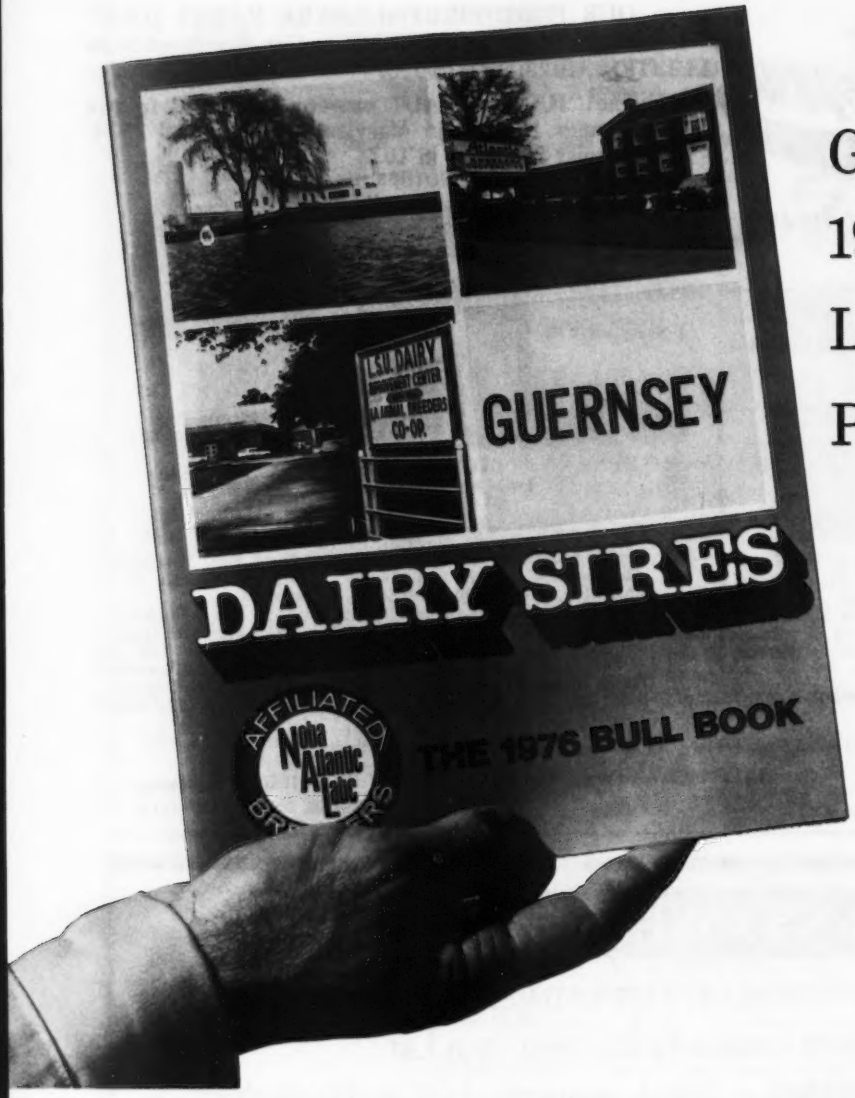

Get Your 1976 Guernsey Lineup Program.

It's loaded with the latest facts and photos on your NAL Profit-Maker sires, plus recommendations for using each one to get best results in nine major type traits!

Add these dependable plus-proven performers to your team:

(10/75 USDA production and AGCC type data)

Sire		Daus.	Production Average			Pred.	Diff.	Daus.	Score	±/BA
15G98	Aladin	120	9,858M	4.54%	448F	+541M	+13F	12	84.1	+.4
15G105	Halyard–GS	300	10,397M	4.65%	483F	+487M	+29F	59	84.3	+.6
1G107	Jupiter–GS	96	10,817M	4.49%	486F	+514M	+20F	33	84.4	+.7
1G115	Dolphin	28	11,715M	4.87%	570F	+290M	+19F	10	83.5	-.2

Please send me a 1976 NAL Dairy Bull Book!

Name _____

Address _____

_____ Zip _____

See them all in the 1976 NAL Dairy Sires Bull Book! Get your free copy—just clip and mail to Atlantic today.

All-Pro (all-profit) Stars in the NAL Lineup

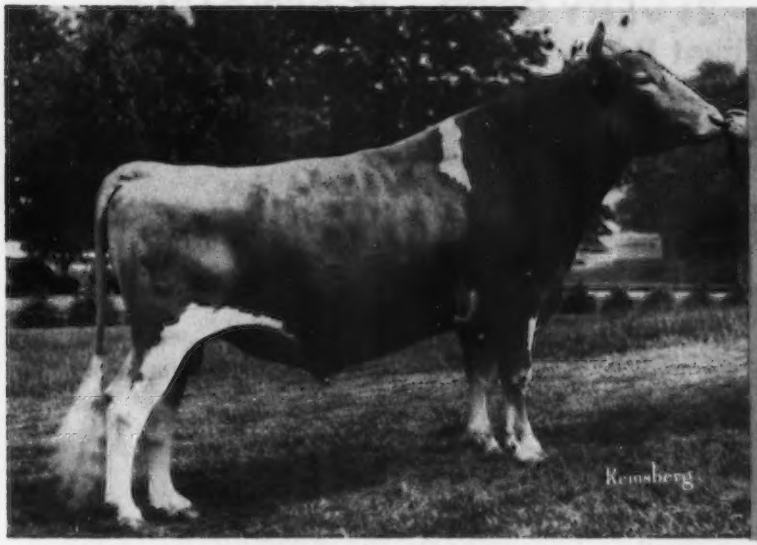

15G106 Edisto Farms FAVORITE's Bonus -

Up and over the +1,000M barrier!

(10/75 USDA Production)

37 Daughters in 20 Herds Average	11,061M	4.24%	469F
Predicted Difference (63% rpt.)	+1,007M		+25F

Type: Improves dairy character, body strength, udders, teats.

15G111 Nolichuckey TC TRANSFER -

Among the best for daughters' milk average!

(10/75 USDA Production)

16 Daughters in 2 Herds Average	13,934M	4.41%	615F
Predicted Difference (23% rpt.)	+ 231M		+2F

Type: 13 Classified Daus. Ave. 86.3; +2.6/Br. Ave.

You'll love the 'milky ways' of the Favorite and Transfer daughters.

Contact your nearest NAL representative for semen prices and availability.

AFFILIATED Noba Atlantic Labc BREEDERS "The Symbol of Success"

Noba INC.
Box 607
Tiffin, Ohio 44883
Phone 419/447-6262

Atlantic
1575 Apollo Drive
Lancaster, Pa. 17601
Phone 717/569-0413

LABC
Box BD, L.S.U.
Baton Rouge, La. 70803
Phone 504/344-2324

NATIONAL ASSOCIATION ANIMAL BREEDERS NAAB Know Your Semen Supplier

HERD CLASSIFIED 12 TIMES IN 1975 . . . 37 HEAD

1 EXCELLENT – 21 VERY GOOD – 15 DESIRABLE

7 by Penn Del Brilliant Boy – 4 Very Good – 3 Desirable
11 by Penn Del Prince Charming – 4 Very Good – 7 Desirable
5 by Housleys Dari Fayvor – 3 Very Good – 2 Desirable

Peter's heifer – **CLEARBRANCH ROMAN ROBIA,** second high heifer in the 1973 National Heifer Sale, a daughter of Clearbranch Tulip B Roman out of Nance, **classified EXCELLENT in 1975.**

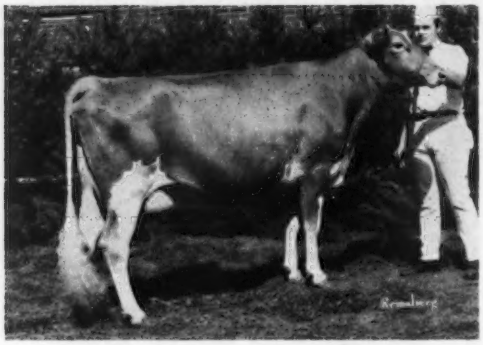

Another Excellent
PENN DEL BRILLIANT CONNIE
E '71, '72, '74
11030–582–2-08DHIR–305–2x
10940–562–3-09DHIR–305–2x
12600–642–4-09DHIR–305–2x
13430–681–5-11DHIR–305–2x
12540–680–6-11DHIR–305–2x
13230–636–8-00DHIR–305–2x

A Homebred bull – PENN DEL FAYVORS FAVORITE – Born 3/16/72

Sire: Housleys Dari Fayvor, USDA Summary 5/75 – 331 daughters, 179 herds, Pred. Diff. +570 lbs. milk, +24 lbs. fat, 92% rpt., 70 classified average 84.1, AI Gold Star Sire. Sire of the first prize 2-Year-Old, National, Columbus, 1975; 2nd Senior Get, National, Columbus, 1975.

We have 5 daughters by Fayvor. They have an average classification of 84.8 and an estimated actual 305 – 2x production average of 12515 lbs. milk, 588 lbs. fat. One daughter, Penn Del Fayvors Duty, was second Sr. 2-Year-Old and 1st Best Uddered 2-Year-Old, Pa. All-American, 1975.

DAM OF FAYVORS FAVORITE

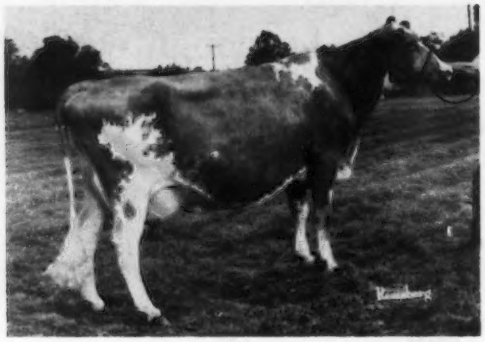

NAEFLANDS KEBBIE (VG 7 TIMES)

MILK	FAT	AGE	DAYS
10230	502	3-01	305–2x
12730	698	4-05	305–2x
12730	642	7-11	305–2x
15050	796	9-08	305–2x
15530	728	10-07	305–2x
15080	750	11-07	305–2x
13110	656	12-06	305–2x
14170	705	13-08	305–2x

"Favorite" is a maternal brother to **Naeflands Nibbs, Very Good 6 Times**
12050–548–4-04–305–2x 14180–642–7-05–305–2x
13060–615–5-05–305–2x 11190–515–8-09–305–2x
12690–594–6-05–305–2x 12820–548–9-10–305–2x
14030–597–10-10–305–2x

"Favorite" has 12 daughters in the herd and some of these will be bred this fall. Both Kebbie and Nibbs have been in our herd since October 10, 1968.

VISITORS ALWAYS WELCOME! !

Penn-Del Farm

RAYMOND F. & LOUISE WITMER, Owners
Tel. Quarryville, 786-3526 (area code 717)

7 miles south of Lancaster on U.S. 222
R.F.D. No. 1, Willow Street, Pa. 17584

YELLOW CREEK DORAMOST

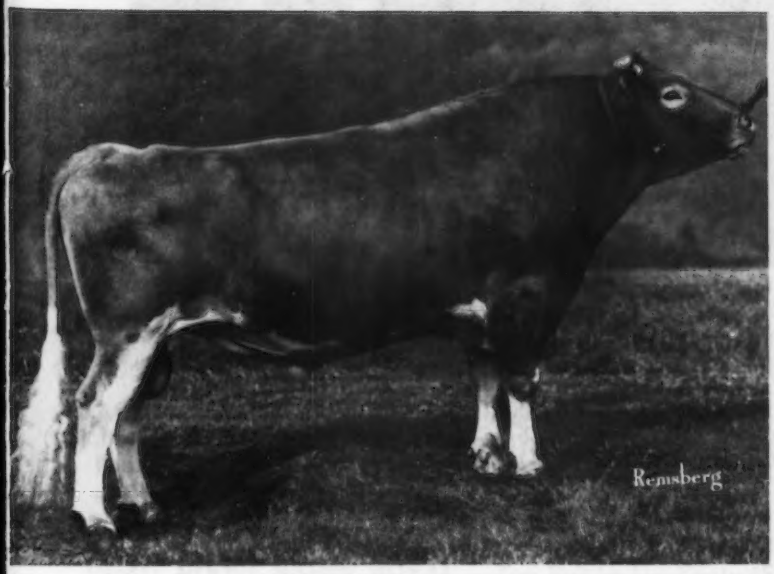

Combines "Darimost" & "Dora"

9G084 Yellow Creek DORAMOST
USDA 9/75 RIP 81% Rpt. 62%
43 Dtrs. 26 Herds 10,764m 4.72% 508f
Pred. Diff. (74) +$42 + 484m -.05 +18f

Sired by Doramost
Mountain View Pansy
2-1 234d 6949m 5.4% 372f Inc.

Sired by Doramost
LeRoydale Farms Cay, VG (86)
2-3 143d 6211m 4.8% 301f Inc.

DORAMOST combines "Darimost" and "Dora" a combination destined to produce an outstanding breed improver. DORAMOST's dam is Noble D Dora, EX,2X, the first Guernsey cow to produce 100,000 pounds of milk before she was 8 years old. She is the only Guernsey cow with six consecutive 20,000 lb. milk records.

The DORAMOST daughters are sharp and dairy with enough strength and substance to sustain high production. They are above average in stature with strong topliness and well attached udders. He transmits outstanding improvement in rear udder, udder support, milking speed, and disposition.

When you combine DORAMOST's strong pedigree, high production, and good udders, he should fit into your breeding program. Contact your Sire Power Representative today.

Sire Power INC

RD 2, Tunkhannock, Pa. 18657
Phone 717—836-3168

WHEREVER HE WAS USED
LISETER BRILLIANT SIRED GOOD ONES

The "BRILLIANT" Look

HULLSIDE BRILLIANT VEE SEVEN (E–93.0)
16520–915–5-10DHIR–305–2x
14980–818–6-11DHIR–305–2x
15660–840–8-04DHIR–305–2x
Reserve All-American 3-Year-Old, 1966
Member All-American Senior Get, 1966
Sire of LISETER PLACE BILLY, born June 3, 1969. A son of Burgers Place Billy that is being used in our herd.

The "BRILLIANT" Look

HOUSLEYS B MOONGLOW (E 3 TIMES)
9 lactations total 107,718 lbs. milk, 5,153 lbs. fat, 2,990 days–2x.
15180–770–Sr4DHIR–305–2x
13490–664–8DHIR–305–2x
Dam of LISETER DARIMOST EMORY – USDA Summary 5/75 – 32 daughters, 3 herds, **a Pred. Diff. of +157 lbs. milk**, 33% rpt., 7 classified average 84.1. **Owned by Henderson Stockton, Shamrock and Adohr.**

Another BILLY Out Of An Excellent BRILLIANT

HM ALL-AMERICAN SR. YR., 1971
HM ALL-AMERICAN 2-YEAR-OLD, 1972

LISETER DOORMAN
1st Senior Yearling, Reserve Junior Champion, Pa. All-American Dairy Show, 1971. 2nd Yearling, Md. State Fair, 1971. **2nd 2 Years and Under 3, Reserve Senior and Reserve Grand Champion Bull, Pa. All-American Dairy Show and Md. State Fair, 1972. Sire: Burgers Place Billy, AI Gold Star Sire. The DOORMAN daughters look good! Plan to stop by and see them.**

DAM OF DOORMAN

BLAKEFORD BRILLIANT DORLA (E TWICE)
11440–622–2-7DHIR–305–2x
13290–698–4-8DHIR–305–2x
13940–699–6-0DHIR–305–2x
1st Aged Cow (class of 16), Reserve Senior and Reserve Grand Champion, Pa. All-American Dairy Show, 1971. 1st Aged Cow, Md. State Fair, 1971. **Sire: Liseter Brilliant. Dam: McDonald Farms Bright Doria (VG), 12402 – 624 – Jr3HIR – 305 – 2x.** She is also dam of McDonald Farms B Governess (VG), sold for $3,200 to Roger and Thelma Corbetta in the 1966 Guernsey Sale.

Our herd is rich in BRILLIANT Blood. Give your herd the BRILLIANT Look!

BRILLIANT SEMEN STILL AVAILABLE! !

T.B. 111895 **LISETER FARM — Newtown Square, Pennsylvania 19073** Bang's 95

On Pa. Route 252, one mile north of Route 3.

Mrs. JEAN L. A. duPONT, Owner

WINSLOW B. TOWLE, Manager
ROY K. HAMILTON, Herdsman

Three Sons Of Our Excellent "Fabulous Vera" Are Now In Service

TANNERY HILL FABULOUS VERA – E 4 Times
Senior and Grand Champion, Virginia State Fair, 1968; First Aged Cow, Florida, 1970
17000–773–4-10DHIR–305–2x
20470–974–5-10DHIR–305–2x
18800–850–7-00DHIR–305–2x
19640–841–8-03DHIR–305–2x
Dam of . . . QUAIL ROOST PRINCE GREAT – AT TRI-STATE
All-American Bull Calf, 1970
USDA Summary 5/75 – 32 daughters, 22 herds, a Pred. Diff. of +160 lbs. milk, +12 lbs. fat, 56% rpt.
QUAIL ROOST DARI FABULOUS – In the
CANADIAN CO-OPERATIVE YOUNG SIRE PROGRAM, Woodstock, Ontario, Canada
QUAIL ROOST NANCE ROYAL – Top Bull In The Kentucky National and 50th Guernsey Sale, 1975. Now in service in the herds of Walter Parker and Family, Hilliard, Ohio and Donald and Richard Eberhard, Mechanicsburg, Ohio.

Our Former Herd Sire – Now AT CURTISS IS A GOLD STAR SIRE . . . We still breed to this bull.

We are also using this + Milk Bull in our herd

TANNERY HILL FLORETS COMMAND
GOLD STAR SIRE, MAY, 1975
USDA Summary 5/75 – 105 daughters, 16 herds, a Pred. Diff. of +431M, +10F, 64% rpt., 49 classified average 84.6.

We Have 7 Excellents In Our Herd. MAKE YOUR NEXT SIRE A QUAIL ROOST BRED BULL

ATTEBROC FLASH DIVIDEND
USDA Summary 5/75 – 32 daughters, 15 herds, a Pred. Diff. of +716 lbs. M, +29 lbs. F, 54% rpt.
Sire: Fritzlyn Jeanettes Flash
AI GOLD STAR SIRE
Dam: Ansmil D. Hopetta (E–93.0)
A-A 4-Year-Old, 1st at the National, 1968.
14560–718–3-07DHIR–305–2x
Her dam and sire's dam are also both EXCELLENT.

QUAIL ROOST FARMS

FEDERAL ACCREDITED
GEO. WATTS HILL
OWNER

Rougemont, N. C. 27572

North Carolina Bang's Free Certificate 11
ROWLAND R. BEAUVAIS, Manager

OUR HERD SIRE COMBINES THE BLOOD OF THE PRINCES MAE AND COLONELS PANSY FAMILIES – 3 NEAREST DAMS ALL EXCELLENT

HIMSELF

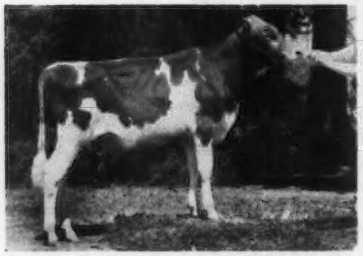

HALLMARK OF QUAIL ROOST
Born January 27, 1972
Sire: **Lyrene Emorys Maestro**
Gold Star Sire, 1964
Sire: **Lyrene King's Emory**
Gold Star Sire, 1962
Dam: **Lyrene Princes Mae (E–91)**
9 lactations total 105,469 lbs. milk, 5,247 lbs. fat, 2,969 days–2x, 13758 – 709 – 3DHIR – 365 – 2x, 13114 – 640 – 7-1DHIR – 365 – 2x.

HIS DAM

FAR WEST DARI PATSY (E 4 Times–92.5)
14870–740–5-4DHIR–305–2x
Topped the Guernsey sale at $9,100 in 1971. First 4-Year-Old, National, Pa. All-American, 1971; Reserve All-American 4-Year-Old, 1971.
Sire: **Western Glow Darimost**, AI Gold Star Sire
Dam: **White Water Colonels Pansey (E 6 Times)**
14 lactations, 145,627 lbs. milk, 7,106 lbs. fat, 5,198 days.

WE ARE ALSO BREEDING TO THESE TWO HOMEBRED SIRES

BOTH ARE OUT OF THIS EXCELLENT COW
BAYVILLE BUSY MARYANNA – E 4 TIMES – 91.5
10980–488–3-04DHIR–278–2x
12120–536–4-04DHIR–305–2x
12340–508–5-05DHIR–305–2x
10830–428–6-08DHIR–304–2x
11970–529–7-08DHIR–305–2x

ONE IS A NANCE SON
CROASDAILE NANCES MAJESTY
Born June 6, 1970
Sire: **Norgerts Royal Nance**
AI GOLD STAR SIRE
HIS SIRE'S DAM

CHAR LANE E NANCY (E–92.0)
*18046–*867–3-08AR–365–2x
*18934–*862–5-00HIR–305–2x
*18411–842–6-01HIR–305–2x
*19085–872–7-01HIR–305–2x
15420–793–9-09DHIR–305–2x
All–American 2-Year-Old, 1954; All-American 3-Year-Old, 1955; Sr. & Gr. Ch., National Guernsey Show, 1955.
Sire: **Lyrene King's Emory**
Grandsire to our Hallmark bull.

THE OTHER IS A DARI FAYVOR
CROASDAILE FAYVOR MONARCH
Born September 10, 1972
Sire: **Housleys Dari Fayvor**
AI GOLD STAR SIRE
HIS SIRE'S DAM

FOX RUN AFC FAYE (E–95.5)
*32110–*1397–5DHIR–365–2x
*31040–*1736–6-06DHIR–365–2x
*28770–*1341–8-01DHIR–305–2x
*26540–*1259–9-08DHIR–305–2x
Champion Producer For The Breed
Winner of the Tarbell Trophy 3 Times.

Farm is located 1 mile north of Durham, just off Hillandale Road, 2726 Croasdaile Drive
Federal Accredited 582103 **State Bang's Free No. 156**

CROASDAILE FARM **DURHAM, NORTH CAROLINA 27705**

FRANCES HILL FOX
HERBERT J. FOX } Owners

Tel. 477 - 5685

RALPH W. PETERS, Mgr.

1918 — Edisto Farms — 1975

A BONUS FOR YOUR BREEDING PROGRAM

AT NAL

15G106 Edisto Farms FAVORITES Bonus
7th in MILK Pred. Diff. 5/75 USDA Active AI Sire List. 31 daughters, 20 herds, Pred. Diff. +893 lbs. milk, +24 lbs. fat, 59% rpt.
Sire: Gayoso View Melinda Favorite
Silver Star Sire

DAM OF BONUS

EDISTO FARMS S BELVA (VG–89.0)
12410–589–2-04DHIR–305–2x
14730–670–3-04DHIR–305–2x
Sire: Edisto Farms Flashs Star
AI GOLD STAR SIRE

We Now Own A Half Interest In This Outstanding Bull

MERIT DARI MAX – Born 10/20/71. Owned jointly with Richard H. and Pauline W. Merritt, Old Farms, Merit Guernseys, Farmington, Conn. **A DARIMOST SON FROM THE GREAT "MAYME" FAMILY.**

DAM OF DARI MAX

MERIT MP MAME–EXCELLENT '74
12420–665–2-06DHIR–286–2x
12130–671–3-06DHIR–305–2x
15840–909–4-06DHIR–365–2x
Her twin sister –
MERIT MP MAM–EXCELLENT '73, '74
14100–637–4-09DHIR–294–2x
15710–757–5-09DHIR–301–2x
She is also a full sister to –
MERIT MP MAB–VG '74
11090–513–2-00DHIR–305–2x

HIS DAM'S DAM

MERIT PREM MAYME–EXCELLENT 3 TIMES
10670–546–2-08DHIR–305–2x
14560–808–3-11DHIR–359–2x
13340–751–5-01DHIR–305–2x
16070–908–6-02DHIR–334–2x
19830–1125–7-03DHIR–365–2x
First Produce of Dam, Conn. State Guernsey Show, 1972, 1973.

The Blanche–Hollyhock Family + A Cross To Vicky

CHEDCO FLASHS VICTORY – Born February 6, 1970
Sire: Chedco A Hollyhocks Flash
A son of Flash out of Fairlawn Actors Hollyhock (E 7 Times), Gold Star Dam

HIS DAM – E 5 Times – 93.5 in 1974

VICKY OF SQUAREWOODS FARM
14930–725–4-3DHIR–305–2x
14840–696–7-5DHIR–305–2x
Total production, 123,031 Milk, 5,631 Fat.
Grand Champion, Mass. Guernsey Show, 4 Times.
She was 13 in September and looks like a 5-year-old.

EDISTO FARMS W F MAKER – Born February 15, 1971
Sire: Welcome Winnies Fortunate, USDA Summary 10/74 – 27 daughters, 7 herds, Pred. Diff. +943 lbs. milk, +39 lbs. fat, 50% rpt., 20 classified average 83.1.
Dam: Edisto Farms Mo Mel (E), 10210 – 559 – 3-1DHIR – 305 – 2x; 11800 – 660 – 4-1DHIR – 305 – 2x; 14200 – 690 – 5-7DHI – 305 – 2x; 12510 – 611 – 7-4DHIR – 305 – 2x; 12520 – 592 – 8-6DHIR – 305 – 2x; 13860 – 626 – 9-8DHI – 305 – 2x; 13120 – 627 – 10-8DHIR – 305 – 2x.

Tel. James B. Guess, III – 793-4379
William N. Gaston – 793-4549
We test, classify, show
T.B. and Bang's Accredited

DENMARK, S. C. 29042

"The Green Meadow Herd of the South"
J. B. Guess, III – Owner
William N. Gaston – Manager

MITCHELL BROTHERS' FARM, INC.

A Junior Herd Sire

BUTLER HILL DARI JAY

Born January 18, 1972

A "Darimost" out of the Excellent "Jade" – "Liza" Family

"JAY" is sired by **Western Glow Darimost**, AI Gold Star Sire, and out of **Sunshine M J Jade (Excellent '74)** 5 lactations total 65,170 lbs. milk, 2,869 lbs. fat, 1,821 days – 2x including 14550 – 644 – 7-02DHIR – 365 – 2x; 13170 – 525 – 9-06DHIR – 305 – 2x. **Next Dam: Sunshine Butterfat Liza (Excellent '70)** 13020 – 569 – 11-06DHIR – 293 – 2x, 15140 – 640 – 12-05DHIR – 305 – 2x.

We also breed to Top AI Sires

Randy Mitchell
Frank Mitchell
Rudolph Mitchell
Rt. 5, Saluda, S.C. 29138
Tel. (803) 445-8798

Drop In At Our Farm
Let's Talk Guernseys

MARFRED FALCONS LOVEMAKER

A FALCON SON OUT OF A CLASS LEADING PRINCE

SIRE: SPRING RIDGE G FALCON – USDA Summary 10/74 – 341 daughters, 135 herds, Pred. Diff. +288 milk, +16 fat, 92% rpt., 163 classified average 84.3.

DAM: MARFRED PRINCE LOVELY (VG '74–88)
13350–661–3-01DHIR–305–2x
19030–*1067–4-02DHIR–365–2x
Class Leader, 9th Fat
on retest, 13187–604–5-04–189days

Lovemakers ¾ sister
MARFRED FALCON NINETTE
8916–345–2-6–166days on test
Proj. ME 16438M–634F

Sire: Lyrene May Rose Prince
Dam: Tarbell Rival Lobelia (VG)
8 lactations total 117,700 milk, 5,742 fat.

Two More FALCONS In Our Herd
MARFRED FALCON FLIRT
14347–634–2-3–238days on test
Proj. ME 20,000M–870F
PINEMONT FALCON FRANCIS
(VG '74–87.5)
*18370–789–2-6DHIR–365–2x
Class Leader, 10th Milk

PLAN TO VISIT US WHEN IN THE SALUDA AREA

Fred T. Mills
Steve A. Mills
R. 1, Saluda, S. C. 29138
Phone (803) 445-8353

MARFRED FARM
11 miles northeast of Saluda on 194.

3 HOMEBRED Bulls In Our Herd

A Leader Out Of A General – he by Metzger Farms Transfers Valor
HIS FIRST CALVES ARE ARRIVING

SEDOHRS L. CECIL
Born April 24, 1973

Sire: **Villa Crest P. Leader,** USDA Summary 5/75 – 75 daughters, 27 herds, Pred. Diff. +452 lbs. milk, +24 lbs. fat, 64% rpt., 42 classified average 85.9, **GOLD STAR SIRE.**

Dam: **Sedohr G. Clarice,** 16930 – 702 – DHIA – 395 days, 12960 – 580 – DHIA – 306 days, 9850 – 476 – DHIA – 301 days, 13570 – 486 – DHIA – 353 (+1766M, +38F)

A Cecilias Bonanza Out Of A Prince

SEDOHRS C.B. OSBURNE
Born January 6, 1974
Osburne is now being bred to 38 heifers in our herd

Sire: **Franchester Cecilias Bonanza,** USDA Summary 5/75 – 2,008 daughters, 474 herds, Pred. Diff. +382 lbs. milk, +14 lbs. fat, 98% rpt., 671 classified average 83.3. **GOLD STAR SIRE.**

Dam: **Sedohrs P. Oletta,** 15300 – 826 – DHIA – 601 days, 10940 – 531 – DHIA – 285 days, 10610 – 524 – DHIA – 224 days (Inc.). A daughter of Lyrene May Rose Prince, GOLD STAR SIRE.

A Hollirex – Being Grown Out For Next Year's Heifer Crop
SEDOHRS H. PRODUCER
Born May 26, 1975

Sire: **Welcome Flashs Hollirex,** USDA Summary 5/75 – 328 daughters, 150 herds, Pred. Diff. +904 lbs. milk, +53 lbs. fat, 93% rpt., 67 classified average 82.7. **GOLD STAR SIRE.**

Dam: **Sedohrs G. Pet,** 12720 – 576 – DHIA – 360 days, 21360 – 952 – DHIA – 575 days, 6644 – 236 – DHIA – 101 days (Inc.), (+2134M, +75F).

We are also breeding to Top NOBA and ABS Sires

Mr. and Mrs. Hugh B. Rhodes
Owners and Operators
P.O. Box 243, Estill, S. C. 29918
Home Phone: 625-3741
Farm Phone: 625-3263

SEDOHR DAIRY FARM

PLAN TO VISIT US WHEN IN THE AREA

Farm is located 3 miles north of Estill, on US Route 321

OUR THANKS AND APPRECIATION TO THE BUYERS, CONTENDING BIDDERS, AND ALL WHO SUPPORTED OUR RECENT DISPERSAL OF 209 HEAD

It was gratifying to have Dr. Louis J. Boyd, Chairman of Dairy Husbandry, UNIVERSITY OF GEORGIA, Athens, select CLEARBRANCH GUERNSEYS As The Source For Their NEW REGISTERED GUERNSEY HERD AT GEORGIA

They Selected 65 Head As Their Foundation Guernsey Unit

The second high buyer was Ray W. Robertson, Tickfaw, Louisiana, who selected 25 head.

Charles L. Beam, Shelby, N.C. bought 22 head and was the third high buyer.

TOP OF THE SALE GOES TO CANADA

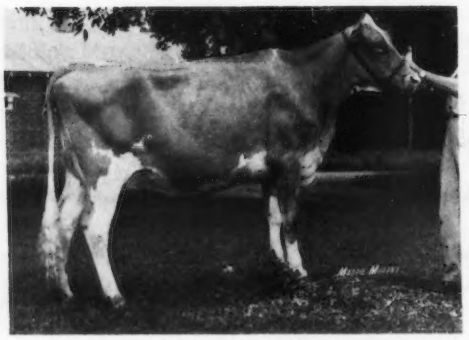

CLEARBRANCH PRINCE PETULA
Born 9/24/72; Calved 12/2/74; Bred 3/10/75 to Darimost. On test as a Junior 2-Year-Old.
Sire: Lyrene May Rose Prince
AI Gold Star Sire
Dam: Clearbranch Royal Raina (VG)
10440–508–4-09DHIR–300–2x
10350–509–3-06DHIR–305–2x
Purchased for $2,700 by J. H. Crang, Glenville Farms, Newmarket, Ontario, Canada.

THIRD HIGH OF THE SALE ANOTHER "PRINCE"

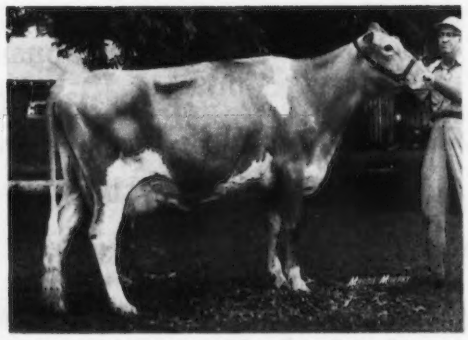

CLEARBRANCH PRINCE PAPITA (VG–87.5)
Born 4/21/69; Calved 10/30/74; Bred 5/10/75 to Darimost. On test as a 5-Year-Old.
11860–544–2-08DHIR–292–2x
11250–593–3-07DHIR–305–2x
12250–550–4-07DHIR–294–2x
Sire: Lyrene May Rose Prince
Dam: Emory Darimost Rena (VG–88.5)
12470–587–3-06DHIR–305–2x
15580–705–4-08DHIR–305–2x
Purchased by Olen M. Yoder, Montezuma, Georgia.

We're Still In The Business Of Breeding And Developing Registered Guernseys. We Are Milking About 100 Guernseys And Have About 250 Outstanding Heifers Coming Along.

WE WILL STILL HAVE A FEW TOP BULL CALVS TO SELL.
PLAN TO VISIT US DURING THE COMING YEAR.

H. J. Haga
H. J. Haga, Jr.
R. 1, Fort Valley, Ga. 31030

CLEARBRANCH FARM

LAY LAINE – Home Of TOP BRASS

LAY LAINE T C TOP BRASS
Born 10/14/68

USDA Summary 5/75 – 25 daughters in our herd average 11489 lbs. milk, 481 lbs. fat, Pred. Diff. +207 lbs. milk, +10 lbs. fat, 23% rpt., 20 classified average 84.5

Sire: Gayoso View Top Command
Dam: Mulhocaway Butterfat Jade (VG)
12900–559–Jr2DHIR–305–2x
Full sister to Mulhocaway Butterfat Ruby, 14600 – 714 – Jr4DHIR – 305 – 2x. The "TOPSY" Family. Mulhocaway Golden Topsy (GOLD STAR DAM) 10 lactations, 125,893 lbs. milk, 6,216 lbs. fat, 3,474 days–2x.

Breeders Get Of LAY LAINE T C TOP BRASS (Left to right)
Lay Laine T B Heather, 13140 – 491 – Sr2DHIR – 305 – 2x; 15890 – 675 – Sr3 – 365 – 2x; **Lay Laine T B Celia,** 12043 – 511 – Sr2DHIR – 288 – 2x (Inc.); **Lay Laine T B Elnita,** 11280 – 522 – Sr2 – 305 – 2x; 10931 – 483 – Jr3 – 237 – 2x (Inc.); **Lay Laine T B Dolly,** 8462 – 322 – Sr2DHIR – 175 – 2x (Inc.). **First Breeders Get, National, Columbus, 1975.**

He also sired the first Breeders Get at the National in 1974.

"HEATHER," "CELIA" AND "ELNITA" WERE MEMBERS OF THE FIRST BEST 3 FEMALES AT THE NATIONAL, 1975. "Elnita" (Pictured above) was also a member of the 1st Breeders Get, National, 1974, and a member of the Honorable Mention ALL-AMERICAN Best 3 Females, 1974. She was 1st 3-Year-Old, Reserve Grand Champion, Florida PDCA All Breeds Dairy Show, 1975.

An Excellent "Top Brass"

LAY LAINE T B HEATHER (E '74)
13140–491–Sr2DHIR–305–2x
15890–675–Sr3DHIR–365–2x

First 4-Year-Old, Best Uddered 4-Year-Old, Senior and Grand Champion, Georgia Spring Show, Athens. Member of 1st Breeders Get and 1st Best 3 Females, National, 1974 and 1975. Member of Honorable Mention ALL-AMERICAN Best 3 Females, 1974. Member of 1st Senior Get, 1st Dairy Herd, 1st Best 3 Females, Athens, 1975.

GRAND CHAMPION – ALL BREEDS
Florida PDCA All Breeds Dairy Show, 1975
LAY LAINE PAULSONS ELLEN
15390–573–7-05DHIR–305–2x
13450–538–5-02DHIR–305–2x

A Norgerts Royal Paulson out of a Mulhocaway Butterfat Dorian daughter.

Junior Champion At The 1975 Florida PDCA All Breeds Show was **LAY LAINE PATRICIANS YAN,** a daughter of Falcons Wistar Patrician out of a daughter of Nances Rebel of Lay Laine. The Reserve Junior Champion was **LAY LAINE LEADER MARNETTA,** a daughter of Villa Crest P Leader out of a Dorian.

T. B. Accredited — Vaccinated — Bang's Accredited

VISITORS WELCOME — BREEDING STOCK FOR SALE

LAY LAINE GUERNSEY FARM – P.O. Box 146, Astatula, Fla. 32705

Carroll L. (Bud) Ward, Jr., Owner
Frederic L. (Fred) Ward, Manager
Robert Slenker, Herdsman

Tel. Farm - Tavares 904–343-3328
Tel. Res. - Tavares 904–343-2868

Farm No. 1—1 mile N. of Astatula
Farm No. 2—1 mile E. of Astatula
Farm No. 3—1 mile S. E. of Astatula

A DARIMOST OUT OF AN EXCELLENT – 10 TONS OF MILK – TOP COMMAND DAUGHTER

SUNNY VIEW DARI BOURBON – Born 1/1/70

7 daughters classified in our herd in 1975 – 4 VERY GOOD – 3 DESIRABLE.
Sire: Western Glow Darimost, AI GOLD STAR SIRE

HIS DAM

BEREA TOP COMMAND DAWN (E '71)
18610–947–2-05DHIA–305–2x
18920–777–5-04DHIR–305–2x
20940–1066–6-10DHIR–305–2x
A daughter of Gayoso View Top Command, AI GOLD STAR SIRE.

A BOURBON DAUGHTER

SUNNY VIEW D B GEMITA
14330–549–2-03DHIR–305–2x
16766–620–ME–305–2x

Also In Service – SUNNY VIEW FINANCIER – Born April 8, 1972
Sire: Willow Spring Financier

HIS DAM

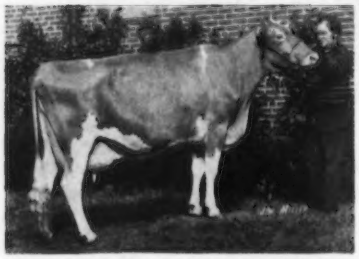

KERR HILL IDA FAY, E '71, '72, '75
Reserve Grand Champion, Kentucky, 1972
10710–570–2-05DHIR–305–2x
12940–601–3-07DHIR–305–2x
13070–707–4-09DHIR–305–2x
11890–615–5-10DHIR–305–2x

HERD CLASSIFIED FOR THE 5th TIME IN 1975
66 HEAD . . . 7 EXCELLENT
39 VERY GOOD – 20 DESIRABLE

7 By Bourbon – 4 VG – 3 D
7 By Corporal – 1 E – 6 VG
7 By Prince – 1 E – 2 VG – 4 D
5 By Champion – 1 E – 3 VG – 1 D
4 By Darimost – 3 VG – 1 D

Our cow – Walker Farms C Lovely was fifth Aged Cow, first Uddered Aged Cow and Champion Uddered Cow, National Guernsey Show, Columbus, 1975.

4 NEW EXCELLENTS IN 1975

QUAIL ROOST COMMAND SANDICE (E '75)
11810–482–2-05DHIR–305–2x
A daughter of **Tannery Hill Florets Command**, AI GOLD STAR SIRE, MAY, 1975. ALL-KENTUCKY RESERVE SENIOR AND RESERVE GRAND CHAMPION, 1975.
3rd Cow, 3 and under 4, in a class of 39 at the National Guernsey Show, Columbus, 1975.

QUAIL ROOST NERO WINONA (E '75)
9500–464–2-05DHIR–303–2x
9680–416–3-04DHIR–290–2x
A daughter of **Quail Roost Nance Nero** out of a daughter of Margendell His Majesty, GOLD STAR SIRE.

EDISTO FARMS P SHERRY (E '75)
11650–481–4-03DHIR–305–2x

EBER LEA DANDY GIFT (E '75)
12700–635–4-10DHIR–305–2x

Claude B. Newman and Sons
Philpot, Kentucky 42366

Tel: 502–729-4660
4281

SUNNY VIEW FARMS

INTRODUCING

Kellogg Prince MELVIN

7G151

HIS DAM

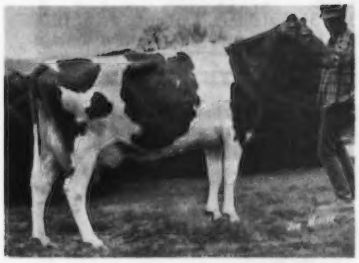

Level Loam C Mel — E 3 Times
4-3 365d 2x 19983M 4.6% 924F

HIS FULL SISTER

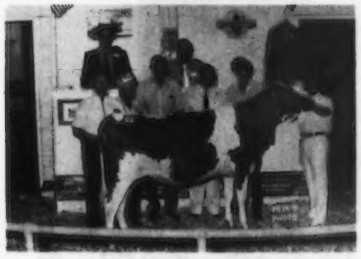

Kellogg Princes Mel
Highest Heifer to sell in 4th Annual Guernsey Heifer Sale ($5100)

Sire:
LYRENE MAY ROSE PRINCE 553667

Gold Star Sire
USDA Sire Summary (5/75)
5407 Dtrs. (947 Herds) 10478M 4.76% 499F
Pred. Diff. '74 + 267M +.09% +21F
Repeatability 99%; Dollar Difference +$31
AGCC Type Summary (10/74)
2171 Class. Dtrs. Avg. 84.8
S: Lyrene May Rose King
D: Lyrene Emory's Polly

Dam:
LEVEL LOAM C MEL 2389486

Excellent (91)

2-0	305d	2x	11950M	4.4%	526F
3-4	305	2x	14071	4.4	617
4-3	365	2x	19983	4.6	924
5-9	305	2x	15650	4.6	719

S: Yellow Creek Noble Chief
D: Level Loam Maggies Mamie

LYRENE MAY ROSE KING 526968

USDA Sire Summary (10/74)
46 Dtrs. (14 Herds) 10087M 4.60% 464F
Pred. Diff. - 195M -.10% -18F
Repeatability 62%
AGCC Type Summary (10/74)
24 Class. Dtrs. Avg. 86.0

LYRENE EMORY'S POLLY 1762507

Excellent (93)

2-1	305d	2x	11354M	5.2%	589F
3-2	305	2x	10130	5.2	525
4-4	305	2x	15380	5.0	767
5-7	305	2x	15760	4.9	780
7-4	305	2x	16670	5.1	848
8-4	305	2x	14910	5.2	774

YELLOW CREEK NOBLE CHIEF 528424

Gold Star Sire
USDA Sire Summary (10/74)
1056 Dtrs. (322 Herds) 10308M 4.78% 493F
Pred. Diff. + 549M -.01% +25F
Repeatability 98%; Dollar Value +$50
AGCC Type Summary (10/74)
370 Class. Dtrs. Avg. 82.8

LEVEL LOAM MAGGIES MAMIE 2187551

Very Good (87)

5-0	305d	2x	10080M	5.0%	508F
6-1	305	2x	12250	4.5	564
6-11	305	2x	13635	4.8	649

NATIONAL ASSOCIATION OF ANIMAL BREEDERS
NAAB
Your Sire Source Supplier

SELECT SIRES

CVBA-Logan, Utah
ETABA-Knoxville, Tenn.
MABC-State College, Miss.
COBA-Col. Cross, Tyler, Tex.
AWB-Burlington, Wash.
KABA-Louisville, Ky.
TABA-Brenham, Tenn.
VaABA-Rocky Mount, Va.
MABC-East Lansing, Mich.

. . . just what the name implies.

SELECT SIRES, INC., 11740 - U.S. 42, PLAIN CITY, OH 43064 614/873-4683

FRANCHESTER FARMS INC.

GUERNSEYS
CHAROLAIS
YORKSHIRES

CHARLES B. BOLTON, OWNER
E. A. BURGE, GENERAL MANAGER
WAYNE McLAUGHLIN, GUERNSEY HERD MGR.

R.F.D. No. 2, WEST SALEM, OHIO 44287
Office Ph (216) 624-2197

We Own A Share In The BANKER HIMSELF

WELCOME-IN BANKER
Born 9/25/74
Sire: Willow Spring Financier

DAM OF "BANKER"

FRA HIB TOPCATS SAPHIRE (E–92.0)
17200–*833–2-11DHIR–305–2x
*Class Leader, 9th for fat
*30730–*1498–3-11DHIR–365–2x
*National Class Leader, 1st MILK, 1st FAT.
Highest record cow of the breed in all immature classes for both milk and fat. 3rd highest record for all time for milk, 2nd for fat, regardless of age.

LOCUST HILL LYNDON
Born 11/28/71
Sire: Lyrene Prince Don
LYNDON COMES FROM THE HEART OF THE GREAT "LYNN" FAMILY
Dam: Locust Hill Levity Lynn (VG 3 Times)
14200–713–4-2DHIR–305–2x
She is a maternal sister to Locust Hill Lynette (VG–88), she dam of the Excellent cow, Locust Hill Lorraine (E 4 Times), 3 records over 15,000 lbs. milk.
Next Dam: Woodlark Levity Lynn
GOLD STAR DAM
Dam of 10 daughters and several sons have been used in the Locust Hill herd. This is a great family and the foundation of the Locust Hill herd.

LYRENE NOBLE MAXIM
Syndicate Bull – Born 5/26/72
Sire: Yellow Creek Prince Noble
USDA Summary 5/75 – 31 daughters, 11 herds, Pred. Diff. +379 lbs. milk, +9 lbs. fat, 49% rpt., 10 classified average 82.3.
Sire: Lyrene May Rose Prince
Dam: Noble D. Dora (E Twice)
8 lactations total 176,420 lbs. milk, 8,724 lbs. fat, 3,202 days, USDA Summary 5/75 – 8 records average 19575 – 962, COW INDEX: +1149M, +50F, 46% rpt.

Same Family–Granddaughter of Lorraine

LOCUST HILL LILLIAN (VG–89.0)
13060–757–3-03DHIR–305–2x
Third high female in the Michigan National Convention Sale at $2,200. Purchased by David Morrow, Tyrone, Pa.
Sire: Lyrene May Rose Prince
Dam: Locust Hill Libby
15350–706–5-04DHIR–305–2x
A daughter of Gayoso View Top Command out of the Excellent "Lorraine" (see above).

HIS DAM

LYRENE NANCE MYRA (E 5 TIMES – 93.0)
First 4-Year-Old, Res. Ch., Mich., 1968. Top female in the Lyrene Dispersal, purchased by Wm. K. Davis and Son, Verona, Mo. at $5,900. 6 lactations total 85,070M, 4,080F, 2,055 days – 2x, including – 17780 – 836 – 7-5DHIR – 365 – 2x. 3 daughters, all VG average 87.3. A Nance out of an Excellent daughter of Lyrene Favorite Myra (E, GOLD STAR DAM).

A Homebred Sire . . . A Transfer out of a Cecilias Bonanza

FRANCHESTER PRECIOUS TRANSFER
Born 7/10/74
Sire: Nolichuckey T C Transfer, USDA Summary 5/75 – 14 daughters, 1 herd, 14145M – 622F; Pred. Diff. +301 lbs MILK, +6 lbs. FAT, 21% rpt., 13 classified average 86.3.
Dam: Franchester Bonanzas Precious, USDA Summary 5/75 – 6 records average 14253 – 598; COW INDEX: +736 MILK, +20 FAT, 46% rpt. including, 15780 – 635 – 5-08DHIR – 305 – 2x. A daughter of our foundation sire, Franchester Cecilias Bonanza, USDA Summary 5/75 – 2,008 daughters, 474 herds, Pred. Diff. +382 lbs. milk, +14 lbs. fat, 98% rpt., 671 classified average 83.3.

The LOLA P DON Syndicate Bull

A "Prince Don" Out Of A VG Daughter Of Our Great Lifetime Producer – "Samsons Lana"

HIMSELF

HICKORY GROVES LOLA P DON

Born January 24, 1973

Sire: Lyrene Prince Don

Dam: Hickory Groves Premier Lola (VG–88.5)
USDA 9/73 – 7 records 14977M, 637F, +528M, +17F, 36% rpt.
8 records, 117,540 lbs. milk, 5,095 lbs. fat, 2,624 days–2x.

"LOLA P DON" has been Syndicated by 19 breeders, 17 from Ohio, 2 from Michigan + Noba, Inc.

He is out of a daughter of –

HICKORY GROVES SAMSONS LANA

Lifetime production in 3,905 days of 6,245 lbs. fat, 175,750 lbs. milk.

LOLA P DON is a maternal brother to Hickory Groves F C Bon Lynn (VG–87), 12440 – 607 – 3-00DHIR – 305 – 2x, 14306 – 679 – ME – 305 – 2x.

HERD CLASSIFIED FOR THE 8th TIME ON DEC. 10, 1974

100% Above The Line – 44 HEAD . . . 2 EXCELLENT – 26 VERY GOOD – 16 DESIRABLE, 6 by Prince, 5 VG – 1 D.

We are also breeding to HICKORY GROVE FAWN CHAMPION, Honorable Mention ALL-AMERICAN Yearling Bull, 1974. Reserve Junior Champion, Ohio State Fair and National Guernsey Show, Columbus, 1974.

We also breed to **KELLOGGS MINNIES CHOICE, CLOVELLY TOP HORNET,** and **LYRENE PRINCE DON.**

Edward Beiler and Family
Route 1
Bellevue, Ohio 44811
Tel. 419–483-6575

STOCK OCCASIONALLY FOR SALE

HICKORY GROVE FARM
4½ miles southeast of Bellevue on State Route 4

GOLD BANNER FARM

HERD CLASSIFIED 13 TIMES . . . HERD ON CONTINUOUS DHIR TEST . . .

1974 . . . 41 DHIR records averaged 12030–4.6%–557–ME–305–2x.
1975 . . . During the first 6 months we completed 23 DHIR records that averaged 12548 lbs. milk, 4.8%, 603 lbs. fat, ME–305–2x.

A Few Of Our Cows – ACTUAL DHIR Production

	MILK	FAT	AGE	DAYS
Gold Banner Kings Phyllis	16060	724	4-06	305–2x
	15370	695	3-05	305–2x
	14030	607	2-05	305–2x
Yellow Creek Mary Gayle	14520	754	5-04	305–2x
Gold Banner Bond Flirt	12880	656	3-10	305–2x
	12540	639	2-10	305–2x
Gold Banner Bond Veeda	13220	663	3-09	305–2x
	13030	632	2-08	305–2x

A Prince Son Out Of Marleen Is In Service

GOLD BANNER PRINCE MARTIN – Born 12/28/72

Sire: Lyrene May Rose Prince, AI Gold Star Sire

Dam: Oberland Transfer Marleen (VG), 16890 – 674 – 12-07DHIR – 305 – 2x, 16550 – 692 – 6-10DHIR – 305 – 2x.

Farm is located 2 miles south and 1¼ miles west of Coldwater on Philothea Road.

Carl Fortkamp, Tel. 419–678-2497 **R.R. 1, Coldwater, Ohio 45828**

OUR DARI LAD DAUGHTERS ARE LOOKING GOOD

COGNIACS DARI LAD – Born July 19, 1972

Owned jointly with Robert D. Sommers and Family, London, Ohio

A DAUGHTER

RINELAND MANOR LADS HEATHER
Born January 1, 1975
First Junior Calf, Ohio State Fair, District II Show, Mansfield, 1975

ANOTHER DAUGHTER

RINELAND MANOR LADS BILLIE
Born August 9, 1974
Second Senior Calf, Ohio State Fair, 4th, District II Show, Mansfield, 1975.

DARI LAD is by Western Glow Darimost out of an Excellent daughter of Corporal.
DARI LAD semen is available.

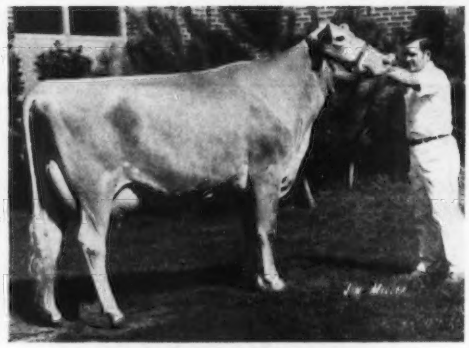

Sire: Applebrook Fames Corporal
AI Gold Star Sire
USDA Summary 5/75 – 1,168 daughters, 315 herds, Pred. Diff. +673 lbs. milk, +20 lbs. fat, 97% rpt., 432 classified average 84.2.

DAM OF DARI LAD
COGNIACS FAMES JOY (E '73, '75)
9500–486–2-07DHIR–305–2x
12220–607–3-10DHIR–305–2x
16300–764–5-03DHIR–305–2x
First 3-Year-Old, Best Uddered 3-Year-Old, Ohio State Fair; North American Dairy Show. Member of 1st Best 3 Females, wherever shown in 1972. Reserve ALL-AMERICAN 3-Year-Old, 1972. First Dry Cow, 3 years and over, North American, 1973. First Aged Cow, Senior and Grand Champion, Ohio State Fair, 1974.

We are also breeding to – RINELAND MANOR FORCASTER – Born 4/11/73

Sire: Grain Meadow D Fortune, AI Gold Star Sire. USDA Summary 5/75 – 203 daughters, 52 herds, Pred. Diff. +554 lbs. milk, +17 lbs. fat, 81% rpt., 98 classified average 84.1.

Dam: Rineland Manor Bft. G K Cherry – Excellent, 1975. 14240 – 741 – 2-03DHI – 365 – 2x, 14280 – 669 – 3-05DHI – 305 – 2x, 12780 – 560 – 4-05DHIR – 305 – 2x, 17830 – 953 – 5-04DHIR – 357 – 2x. Sold in the 1973 Yellow Creek Sale to Oscar Weaver, Goshen, Indiana.

PLAN TO VISIT US IN 1975 – STOCK OCCASIONALLY FOR SALE

E. J. and Shirley Rinehart
Route 1, Galion, Ohio 44833
Telephone 419–468-1796

RINELAND MANOR FARM

On Ohio 309, 10 miles west of Mansfield, 4 miles east of Galion.

A "DARIMOST" OUT OF AN EXCELLENT "CORPORAL" IN SERVICE AT RINELAND MANOR AND COGNIAC

COGNIACS DARI LAD

Born July 23, 1971

Sire: Western Glow Darimost, AI GOLD STAR SIRE

DARI LAD SEMEN AVAILABLE – Contact Rineland Manor Farm or Cogniac Farm For Prices.

DAM OF DARI LAD

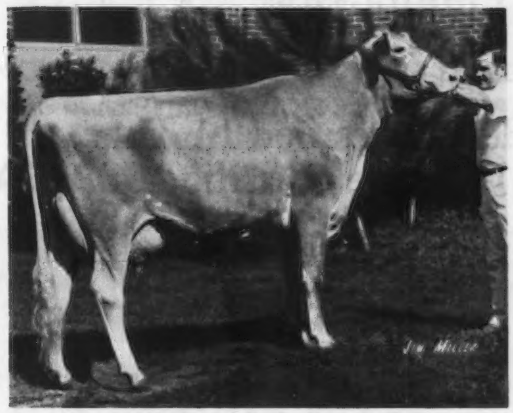

COGNIACS FAMES JOY – E '73, '74
9500–486–2-07DHIR–305–2x
12220–607–3-10DHIR–305–2x
16300–764–5-03DHIR–305–2x

JOY IS BY APPLEBROOK FAMES CORPORAL – AI GOLD STAR SIRE. First 3-Year-Old, Ohio State Fair, North American Dairy Show, 1972. Senior and Grand Champion, Ohio State Fair, 1972. Reserve All-American 3-Year-Old, 1972. Second Dry Cow, 3 Years and Over, Ohio State Fair, 1973. First, North American Dairy Show, 1973. First Aged Cow, Senior and Grand Champion, Ohio State Fair, 1974

ANOTHER DARIMOST SON IS IN SERVICE AT COGNIAC . . . HIGH MEADOWS DARI CHALLENGER

Born July 13, 1971

DAM OF DARI CHALLENGER

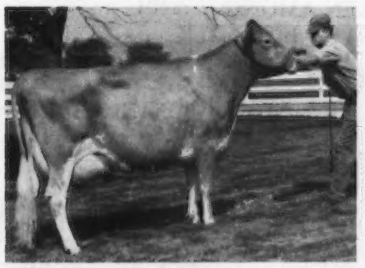

BAYVILLE VERITY JAYETTE – E 6 TIMES
12720–615–Sr3DHIR–305–2x
13550–626–6-05DHIR–305–2x
13800–623–8-05DHIR–305–2x
13460–601–9-04DHIR–305–2x
16030–708–10-05DHIR–305–2x
14400–662–11-08DHIR–305–2x

9 lactations, 123,920 lbs. milk, 5,790 lbs. fat, 3,208 days. She is by a full brother to Spring Ridge L Grace (E 7 Times–94.0), She is the dam of Spring Ridge G Falcon.

FULL SISTER TO DARI CHALLENGER

HIGH MEADOWS DARI JAYETTE – VG '75
First 2-Year-Old, New York State Fair, 1975.

HERD CLASSIFIED 13 TIMES . . . Our last classification
33 HEAD . . . 1 EXCELLENT – 21 VERY GOOD – 11 DESIRABLE
17 By **High Meadows Charmer** – All Above The Line – 12 VERY GOOD – 5 DESIRABLE

PREMIER BREEDER FOR THE 15TH CONSECUTIVE YEAR
ALSO PREMIER EXHIBITOR, OHIO STATE FAIR, 1975

Our herd is founded on the blood of HIGH MEADOWS CHARMER.
We have also used PRINCE DON, DARIMOST and CORPORAL with good results.

We usually have a top bull or two available – Bulls backed by testing and classification.

Located 3 miles east of London on State Route 142

COGNIAC FARM — R. R. 3 — London, Ohio 43140

ROBERT D. SOMMERS & FAMILY, Owners

Tel. 614 — 852 - 0860

The Largest Guernsey Herd In Illinois

MYOWN GUERNSEYS . . . BACKED BY

PRODUCTION + TYPE

TYPE

Herd Classified 11 Times . . .
In 1975 We Classified **70 HEAD**

2 Excellent . . .
Myown Ambassadors Primrose (E '75)
16570–697–2-10DHIR–305–2x
Happy Acres Ambassador Sandy (E '75)
12560–604–2-06DHIR–305–2x

39 VERY GOOD – 28 DESIRABLE – 1 ACCEPTABLE

PRODUCTION

For The Past 5 Consecutive Years
MYOWN GUERNSEYS HAVE BEEN AMONG
THE HIGH 10 HERDS IN THE COUNTRY FOR MILK

1972 . . . 105 DHIR records averaged 13108 lbs. milk, 4.6%, 603 lbs. fat, ME–305–2x. **3rd Place**
1973 . . . 118 DHIR records averaged 13004 lbs. milk, 4.7%, 616 lbs. fat, ME–305–2x. **6th Place**
1974 . . . 110 DHIR records averaged 13069 lbs. milk, 4.6%, 606 lbs. fat, ME–305–2x. **9th Place**
1975 . . . During the first six months we completed 68 DHIR records that averaged 13204 lbs. milk, 4.7%, 625 lbs. fat, ME–305–2x.

A 1975 NATIONAL CLASS LEADER – 3RD MILK, 3RD FAT

	MILK	FAT	AGE–DHIR	DAYS
Myown Wistars Eisa	*21730	*931	3-05	305–2x
Herb Ro Phreidas Wisty	18480	847	6-06	305–2x
Myown Am Pamie	16490	730	4-06	305–2x
Myown Flashs Val	16250	813	4-08	305–2x
Gippy L F Kaye	15200	739	5-08	305–2x
Walnut Corner Champion Loreen	15210	803	3-06	305–2x
Myown Dictators Mills Cherry	14760	607	2-04	305–2x
Myown Macks Andy	15290	705	3-06	305–2x
Herb Ro Champion Jewel	18320	663	7-05	305–2x

At the 1974 National Heifer Sale, Ann consigned **MYOWN T HORNETS MIL**, a Top Hornet out of a Billy. She was purchased by R. D. and Doug Wilson, Sunset Ridge Farm, St. Charles, Iowa and has since been Senior and Grand Champion at the 1974 Iowa State Fair and classified VG–89.0 for them in 1975.

We Breed To Top AI Sires

Breeding Stock For Sale . . . Write Us Your Needs

Farm is located 3 miles west, 4½ miles south and ½ mile west of Fairbury.

MYOWN GUERNSEYS
Chenoa, Illinois 61726

Myron Erdman, Owner
Tel. Fairbury 692-3090
Area Code 815
Norman Beits, Herdsman

Gold Star Breeder 1963-1965

BREEDERS – AI UNITS

WAGNER GUERNSEYS COMBINE PRODUCTION AND TYPE + DEPTH OF BREEDING

Last 4 Years Over 13,000 Pounds Of MILK

	MILK	% FAT		RANK
1972 . . . 21 DHIR records,	13721	4.7	642–ME–305–2x	6th
1973 . . . 15 DHIR records,	14269	4.5	642–ME–305–2x	3rd
1974 . . . 18 DHIR records,	13284	4.4	586–ME–305–2x	8th
1975 . . . 15 DHIR records,	13031	4.6	594–ME–305–2x	First 6 months

GOLD STAR HERD 3 CONSECUTIVE YEARS

HERD CLASSIFIED FOR THE 8th TIME IN 1975

39 HEAD AVERAGED 86.3%

An Excellent

WAGNERS REX BUNNY (E '73, '75)
11210–512–2-03DHIR–305–2x
12150–549–3-03DHIR–305–2x
10660–505–4-06DHIR–305–2x
10516–501–5-08DHI–332–2x
All records made while on extensive show circuits.
BUNNY has 2 beautiful Darimost daughters
BABE – 13418–603–2-05DHIR–302–2x (Inc.)
BELL – 10437–459–3-06DHIR–226–2x (Inc.)
Pred. at 13276–587–3-06–305–2x
(actual) made while on a 10 week fair circuit.

Another Excellent – FOREMOST COMMAND V SARELLA (E '71, '75)
First 2-Year-Old, Missouri State Fair, 1969. First 3-Year-Old, Reserve Champion, Missouri State Fair, 1970. Her 3 nearest dams are ALL EXCELLENT. Owned jointly with Roger Hartmann, Red Bud, Ill. She has just completed a record of 17918 – 811 – 8DHI – 317 days – 2x.

A HERD SIRE
HIMSELF

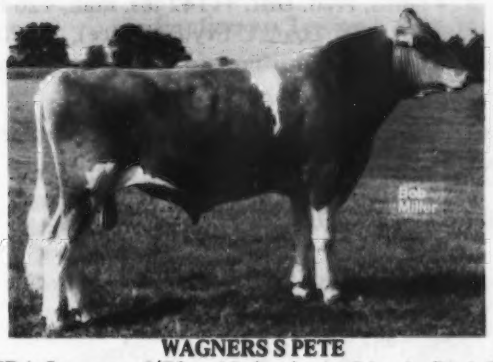

WAGNERS S PETE
USDA Summary 5/75 – 12 daughters, 7 herds, Pred. Diff. +252 lbs. milk, +16 lbs. fat, 31% rpt., 3 classified average 85.8.

Pete's The One!
A "PETE" DAUGHTER

WAGNERS P BETTY (VG–86.5)
15820–837–2-02DHIR–365–2x
15340–864–4-00DHIR–305–2x

More PETE DAUGHTERS	MILK	FAT	AGE–DHIR	DAYS
Wagners P Ivy (VG–88.0)	15620	*829	2-08	305–2x
	Class Leader, 10th for fat when made			
Wagner P Dolly (Not Cl.)	10381	501	2-01	305–2x (Pred.)
Wagner P Frosty (Not Cl.)	10380	456	2-01	305–2x (Pred.)

We select mate each cow individually to Top AI Sires.
Write for a select mating to one of our top very good or excellent cows with proven efficiency.

Breed To PETE – Order your semen supply now!

GOLD STAR GUERNSEY HERD 1971, 1972, 1973

Audrey D. Wagner, Owner
Tel. 618–295-2992

WAGNER GUERNSEY FARM
Route 1, Marissa, Illinois 62257
4 miles north on State Rt. 4.

ROSE WISTAR . . . FIRST 2-YEAR-OLD BULL

MICHIGAN STATE SHOW, ALLEGAN, 1975

Combines The Blood of PRINCE And WISTAR

ELMWOOD ROSE WISTAR

Born April 22, 1973

Sire: **Lyrene Wistar Deacon,** a son of Lyrene Myras Wistar, AI GOLD STAR SIRE.

Dam: **Lyrene Princes Rosebud (VG),** 16810 – 801 – 3-07DHIR – 305 – 2x, 18120 – 826 – 4-08DHIR – 365 – 2x. **Rosebud will finish with 20,800 lbs. milk, 1,000 lbs. fat this year in 365 days.**

HIS SIRE'S DAM

LYRENE PRINCES DELLA (E)

13290–664–3-0DHIR–305–2x
14190–686–4-9DHIR–305–2x
13450–669–5-9DHIR–303–2x
13010–645–8-11DHIR–305–2x

A daughter of Lyrene May Rose Prince, AI Gold Star Sire.

MORE "ROSEBUD" BLOOD

We have a bull, born 10/6/74 out of Rosebud. This bull is by **Kellogg Evys Emory,** a son of Sande Hill Double Emory, USDA Summary 5/75 – 463 daughters, 174 herds, **Pred. Diff. +1142 lbs. milk,** +26 lbs. fat, 94% rpt., 144 classified average 82.9. Evys Emory is out of Level Loam C Evy (E Twice), 21070 – 1170 – 5DHIR – 365 – 2x, 16570 – 855 – 6-03DHIR – 305 – 2x. This promising young bull has a tremendous pedigree and a world of high production inheritance.

A DARIMOST SON OUT OF A DAUGHTER OF FABULOUS VERA. This Bull is a full brother to Tannery Hill Darimost Eugenie, First 2-Year-Old, Michigan State Fair, 1975.

GRANDDAM OF OUR DARIMOST SON

TANNERY HILL FABULOUS VERA (E–91)

17000–773–4-10DHIR–305–2x
20470–974–5-10DHIR–305–2x
18800–850–7-0DHIR–305–2x
19640–841–8-03DHIR–305–2x

Dam of **Quail Roost Prince Great** in service at Tri-State Breeders.

Also dam of –

TANNERY HILL CLARENCES ZIRCON(IN OUR HERD)

Born June 27, 1968

14374–601–3-5–305–2x (Can.)
14160–590–4-7–305–2x (Can.)

Sire: Glenville Butterfat Clarence

STOCK OCCASIONALLY FOR SALE

We are located 4 miles north, 2 miles east of Frankenmuth. Visitors Always Welcome.

ELMWOOD FARMS **Frankenmuth, Michigan** 48734

WALTER and RALPH FRAHM

GOLD STAR HERD, 1964, 1965
GOLD STAR BREEDER 1967

WALT FRAHM, OLive 2-6615
RALPH FRAHM, OL 2-6645

SPRINGDALE GUERNSEYS

Year After Year . . . We're Among The High Herds For Milk. 7 YEARS IN THE TOP 10 FOR MILK

1973 . . . 39 DHIR records average 14073 lbs. milk, 631 lbs. fat, ME–305–2x, **4th for MILK.**

1974 . . . 34 DHIR records average 13926 lbs. milk, 612 lbs. fat, ME–305–2x, **6th for MILK.**

1975 . . . The first 34 DHIR records completed during the first half of the year averaged 14715 lbs. milk, 631 lbs. fat, ME–305–2x.

A Few Of Our Cows – ACTUAL PRODUCTION

Springdale Emporers Debor	20220	915	6-01–365–2x
	20550	931	7-06–365–2x
Springdale Petes Viola	18637	762	2-05–365–2x
Springdale Forwards Mist	16050	700	4-11–305–2x
Springdale Nances Beatrice	16860	696	8-00–305–2x
Springdale Marks Val	16810	854	5-09–305–2x
	16360	770	6-10–304–2x
Springdale Darimost Dorrie	14130	574	2-02–305–2x
	15040	632	3-04–305–2x

We usually have breeding stock for sale.

We are located 4½ miles south of stoplight to Kinney Road, then 1 mile west.

Carl A. Schwass
Tel. 616–757-2654
James C. Schwass
Tel. 616–757-2390

SPRINGDALE FARM
Kinney Road, Route 1
Scottville, Mich. 49454

PATTONVIEW – Breeding Guernseys For 30 Years

A Herd Sire –

MAYLEE MANOR Z. MISTER
Born March 2, 1973

Sire: Maylee Manor P. Zollo
Full brother to:
Maylee Manor P. Jolly (E '72, '73, '75), 4 records over 12,000 lbs. milk include 12890 – 643 – 4-8DHIR – 305 – 2x.

Maylee Manor P. Floria (E '72)
12590–616–4-6DHIR–305–2x
Sr. & Gr. Ch., Mich. State Show and Mich. State Fair, 1972.
Members of an undefeated produce wherever shown in 1972.

Dam: Maylee Manor D. Misty
11050–596–2-1DHIR–305–2x
13481–709–ME–305–2x
A daughter of Sieferts Redita's Dispatch

We also breed to AI Sires –

CLOVELLY TOP HORNET
HOUSLEYS DARI FAYVOR
VILLA CREST P LEADER
LYRENE MAY ROSE PRINCE
EBER LEA FARMS WINSTON

PATTONVIEW

Breeding Guernseys For 30 Years

Wilbur and John W. Patton, 8507–29 Mile Road, Albion, Michigan 49224 – Telephone 517–629-9026. South of Albion, 3 miles on M-99, 1 mile east, ½ mile south.

1927 MAPLE DAWN GUERNSEY FARM 1975

Continuous Testing For 38 Years – GOLD STAR BREEDER 12 TIMES

HERD CLASSIFIED FOR THE 19th TIME IN 1975

38 HEAD . . . 2 EXCELLENT – 19 VERY GOOD – 17 DESIRABLE

8 By Maple Dawn Wade Tiger . . . 1 E – 2 VG – 5 D
4 By Maple Dawn Wood Mariner . . . 3 VG – 1 D

USDA Summary 5/75 – 26 daughters, 3 herds average 11108 lbs. milk, 513 lbs. fat, **a Pred. Diff. of +293 lbs. milk,** -3 lbs. fat, 40% rpt., 9 classified average 84.8.

Mariner is a maternal brother to **MAPLE DAWN CHAMPION MARSHAL** – Born 10/24/71. A son of Housleys J. Champion.

Their Dam: T and Ts Magarite (VG), 6 lactations total 104,080 lbs. milk, 4,967 lbs. fat, 2,085 days–2x. GOLD STAR DAM, May, 1973 – 6 records average 16481M–771F, COW INDEX: +845M, +42F, 35% rpt. She is also the dam of Maple Dawn Showman Marine, sire of **MARINE EMERALD** – 8 GOLD STAR SIRES close-up in his pedigree. **MARINE EMERALD** is out of Maple Dawn Maestro Essence (E at 4 years), 19070 – 974 – 5-02DHIR – 375 – 2x, she by Lyrene Pegs Maestro (the Princess Mae–Peggy families) same female line as Lyrene Emorys Polly (E 7 times).

We are also breeding to a son of our Excellent – Tiger Ellie cow.

Maple Dawn Tiger Ellie (E '75)
11610–586–3-01DHIR–305–2x
11090–565–4-02DHIR–305–2x
11440–586–5-03DHIR–305–2x

Ellie the dam of **MAPLE DAWN GAYLORD ESQUIRE** – Born July 1, 1973, a son of Hornback Farm N Gaylord, USDA Summary 5/75 – 174 daughters, 74 herds, Pred. Diff. +14 lbs. milk, -22 lbs. fat, 87%, 62 classified average 83.3.

Ellie is out of Maple Dawn Maestro Essence (E), 19070 – 974 – 5-02DHIR – 365 – 2x, she dam of **MAPLE DAWN MARINE EMERALD.**

Breeding Stock For Sale At All Times

Visitors Welcome — **4 miles south of Scottville stoplight.** — **Herd on DHIR Test**

Wm. L. Pleiness
Tel. 757-2624

Rt. 1, Scottville
Michigan 49454

Harlan E. Pleiness
Tel. 757-2630

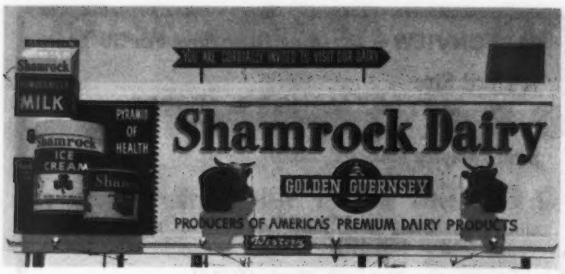

SHAMROCK FARMS COMPANY

We're Counting On This "FORTUNE" Son Out Of The 4 TIMES EXCELLENT "GENEROUS" – She A Top Daughter of "LAFAYETTE"

ADOHR FORTUNE GENTLEMAN 585581 – Born 5/30/72

Sire: Grain Meadow D. Fortune, AI GOLD STAR SIRE
USDA Summary 5/75 – 203 daughters, 52 herds, Pred. Diff. +554 lbs. milk, +17 lbs. fat, 81% reliability, 98 classified average 84.1.

IN OUR HERD – DAM OF GENTLEMAN

SARIVAL LA GENEROUS – E 4 Times
First Three-Year-Old, Arizona, Grand National, 1967
Reserve Grand Champion, Grand National, 1967
12150–682–2DHI–365–2x
15260–770–3DHI–365–2x
16230–874–4DHI–365–2x
16820–946–6DHI–326–2x
15910–879–7DHI–305–2x
15530–1090–8DHI–305–2x
GOLD STAR DAM, MAY, 1973

Her Dam's Sire: High Meadows Jolly Lafayette, AI GOLD STAR SIRE. USDA Summary 10/74 – 164 daughters, 24 herds, Pred. Diff. +504 lbs. milk, +9 lbs. fat, 73% reliability, 121 classified average 84.9. LaFayette was twice a National Grand Champion and 5 Times an All-American.

A DARIMOST FROM THE PRISCILLA FAMILY – SHAMROCK DARIMOST GARNET

Born February 28, 1967

A STRONG FEMALE LINE

HIS DAM, GRANDDAM AND GREAT-GRANDDAM ARE ALL EXCELLENT

HIS DAM

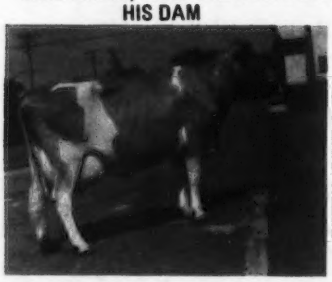

MARTIN HORNETS PRISCILLA (E–92.5)
8 lactations total 115,065 lbs. milk, 4,671 lbs. fat, 2,662 days–2x including
16636–648–8AR–365–2x
16100–713–9-4DHIR–305–2x
16020–645–10-5DHIR–293–2x

HIS GRANDDAM

ADOHR BEAUS PRECISE (E–92.5)
17457–910–3-7AR–365–3x
***15790–799–4-11AR–305–3x**
5 daughters, 1 E, 2 VG, 2 D
Her Dam: Adohr Priscilla (E–92.5)
14822–774–3-7AR–365–3x
Reserve Grand Champion, Grand National, 1949. Dam of 1st Produce, California, 1954.

SHAMROCK DARIMOST GARNET, USDA Summary 10/75 – 18 daughters, 2 herds, a Pred. Diff. of +368 lbs. MILK, +20 lbs. Fat, 29% rpt.

GARNET stems from the same female line as did ADOHR PETER PAN PRINCE, USDA Gold Star Sire, 1971. USDA Summary 10/74 – 200 daughters, 39 herds, a Pred. Diff. of +627 lbs. MILK, +31 lbs. FAT, 82% rpt., 289 classified average 83.6.

ADD THIS GOLD STAR INHERITANCE TO YOUR BREEDING PROGRAM. "GENTLEMAN" AND "DARIMOST GARNET" SEMEN AVAILABLE.

Gentleman's 2 nearest sires are GOLD STAR and PLUS MILK Pred. Diff. Bulls – His dam is EXCELLENT and GOLD STAR.

ORDER YOUR SUPPLY OF "GENTLEMAN" AND "DARIMOST GARNET" SEMEN

Norman P. McClelland, Owner
Phone 887-0300
Carrol Ross, Herdsman

Visitors Always Welcome

SHAMROCK FARMS COMPANY
P.O. Box 50027
Tucson, Arizona 85703

14 CLASS LEADING RECORDS IN 7 YEARS

Shady Lanes L Edna (VG)	25540–1150–7-07DHIR–356–2x 6th Milk
*Ritchiedale Z Amelia (VG–89) Granddaughter of Edna	16540–1078–4-03DHIR–365–2x 7th Fat
Dan-Ba-Lee's Tamie (VG)	23690–1145–4-02DHIR–365–2x 1st Milk – 1st Fat 23280–1141–5-06DHIR–365–2x 10th Milk
Dan-Ba-Lee's N Eileen (VG)	22110–980–2-05DHIR–356–2x 1st Milk – 2nd Fat 18840–907–3-06DHIR–305–2x 7th Milk – 8th Fat
*Dan-Ba-Lee's T C Peerless Joy (Excellent 2 Times)	20310–935–3-09DHIR–365–2x 4th Milk
Dendels Orchards Beth	20040–1054–3-08DHIR–365–2x 3rd Fat
*Dan-Ba-Lee F S Elvira (VG '74)	19580–843–2-09DHIR–365–2x 2nd Milk
*Dan-Ba-Lee Beaus Sugar (VG '74)	19390–693–3-07DHIR–297–2x 10th Milk
*Dan-Ba-Lee D E Jewel	18630–761–2-08DHIR–305–2x 4th Milk

Excellent Cows Bred Or Developed By Us

Dan-Ba-Lee F Beauty (Excellent 2 Times)	12690–585–3-02DHIR–305–2x
*Dan-Ba-Lee T C Peerless Joy (Excellent 2 Times)	20310–935–3-09DHIR–365–2x 4th Milk
*Ritchiedale MRP Gay (E '74)	15220–761–2-10DHIR–365–2x
Ritchiedale A Coleen (Excellent 3 Times)	13040–546–3-07DHIA–305–2x
Linda's F C Anna Lou (Excellent 3 Times)	12350–602–15-11DHIR–305–2x
Happy Hill Holly Nellie (E)	14210–688–4-03DHIR–305–2x
*Metzger Farms C Dolly (E '75)	18229–841–4-04DHIR–305–2x (Proj.)
Rosewood Top Quantity (Excellent 2 Times)	17480–830–3-06DHIR–365–2x

MANY COWS OF THIS TYPE AND PRODUCTION ARE AVAILABLE FOR SPECIAL MATINGS.

***Cows still in the herd . . . all records made in a free stall Milking Parlor Setup.**

VISITORS ALWAYS WELCOME

DAN-BA-LEE FARM

Located 2½ miles north of Cadiz on Road 500 W and 40 miles NE of Indianapolis.

Mr. & Mrs. Daniel W. Baker & Family
& Robert Baker

Plan To Visit Our Herd
Tel. 317–722-4203

R.R. 2, Middletown, Ind. 47356

"CHAMP JESSE" REPEATS AS SENIOR AND GRAND CHAMPION AT THE NATIONAL GUERNSEY SHOW

Our Herd Sire – VALLEY SET CHAMP JESSE – The only unanimous choice for ALL-AMERICAN in the 14 classes in 1974.

HIMSELF

VALLEY SET CHAMP JESSE – Born 7/16/69

Owned jointly with Ronald Wenger, Valley Set Farm, Goshen, Indiana.

Sire: Housleys J Champion

Dam: Valley Set Artists Judith (VG–88)
13690–651–2-08DHIR–305–2x
12220–567–5-11DHIR–305–2x
12090–563–7-00DHIR–305–2x
First 2-Year-Old, Indiana, 1967.
Member Reserve ALL-AMERICAN Best Three Females, 1967.

A JESSE DAUGHTER

JUALMI JESS BETSY

First Senior Yearling, Junior Champion, KENTUCKY STATE FAIR, 1975; Third Senior Yearling, INDIANA STATE FAIR, 1975.

CHAMP JESSE has a USDA Summary 10/75 – 16 daughters, 3 herds, Pred. Diff. +91 lbs. milk, -7 lbs. fat, 28% rpt.

1974 Winnings . . . First Bull, 2 years and over, SENIOR AND GRAND CHAMPION, NATIONAL, COLUMBUS; MIDWEST CLASSIC; MARION CO.; KENTUCKY STATE FAIR; INDIANA STATE FAIR.
1975 Winnings . . . First Bull, 2 years and over, SENIOR AND GRAND CHAMPION, NATIONAL, COLUMBUS; MIDWEST CLASSIC; KENTUCKY STATE FAIR; THIRD, INDIANA STATE FAIR.

ANOTHER JESSE DAUGHTER

JUALMI JESS ALMA

Sixth 2-Year-Old in the National Junior Show, Columbus, 1975. Shown by Dean Edward Mithoefer.
She was a member of the "Jesse" Junior get that was All-American in 1973.

TOP OF THE LAND OF LINCOLN CLASSIC – E '75 IN OUR HERD

PLAINVIEW FEROCIOUS DEEDIE (E '75)

Purchased from Karen Muehling, Cissna Park, Illinois, for $1,900. Top of the 1975 Land of Lincoln Classic. She classified Excellent for us in July, 1975.
11480–487–3-01DHIR–305–2x

FIRST AT THE NATIONAL – 1975

The Valley Set Champ Jesse Junior Get placed first, NATIONAL GUERNSEY SHOW, COLUMBUS; MIDWEST CLASSIC; INDIANA STATE FAIR, KENTUCKY STATE FAIR, 1975.
The members of the get at the National are For-Lou Farms J Olline, Jualmi Jess Vonne, Jualmi Jess Ramona and Jualmi Jess Angie.

HERD CLASSIFIED FOR THE 4th TIME IN 1975 – 40 HEAD – 1 EXCELLENT (Plainview Ferocious Deedie–pictured above). 26 VERY GOOD – 13 DESIRABLE . . . 8 BY "JESSE" – 5 VG – 3 D – Average 85.3. WE HAVE 40 JESSE DAUGHTERS IN OUR HERD. PLAN TO STOP AT THE FARM WHENEVER POSSIBLE AND SEE OUR JESSE DAUGHTERS.

JUALMI FARM

Farm located 2 miles south of Cumberland, ½ east on 200S – *Visitors Always Welcome*

Julius Mithoefer & Family
R.R. 1, Box 289
New Palestine, Indiana 46163
Tel. 317–894-7212

Dan Mithoefer & Family
R.R., Box 80
Greenfield, Indiana 46140
Tel. 317–894-2046

HIGH HERD IN THE COUNTRY FOR FAT, REGARDLESS OF SIZE
HIGH HERD IN THE COUNTRY FOR MILK (50–75 Records)
GOLD STAR HERD FOR THE SECOND CONSECUTIVE YEAR

1974 . . . 68 DHIR records averaged 14339 lbs. milk, 5.1%, 733 lbs. fat, ME–305–2x, 63 classified average 84.4.

One Of Our Herd Sires – A DARIMOST FROM THE EXCELLENT – JULIA FAMILY

HIMSELF

GOLDEN HARVEST DARI JUGGLER
Born 3/6/72
Junior Champion, Midwest Classic, 1973; 2nd Aged Bull, Midwest Classic, 1974; 3rd Aged Bull, National, Columbus, 1974. The youngest Bull in his class. Senior and Grand Champion, Midwest Classic, Indiana State Fair, 1975; 4th Aged Bull, National, Columbus, 1975.
Sire: Western Glow Darimost
AI Gold Star Sire

HIS DAM

GOLDEN HARVEST ACME JULIA (E)
16250–723–4-04DHIR–305–2x
14070–645–5-04DHIR–305–2x
15750–673–7DHIR–305–2x
Her Maternal Sister – GOLDEN HARVEST L JULIE (E), 13840 – 669 – Sr3DHIR – 305 – 2x, 13620 – 684 – Sr4DHIR – 305 – 2x, 14030 – 705 – 6DHIR – 305 – 2x. Dam: Flying Horse Generals Julia (E), sold in the Flying Horse Dispersal for $5,950. 15690 – 759 – 6Yrs. – 305 – 3x. Traces direct to Green Meadow Florinda, Green Meadow Melba, Shuttlewick Merth, Shuttlewick Levity.

HIS MATERNAL SISTER IN OUR HERD

GOLDEN HARVEST EMP. JULIET
Excellent 3 Times
11100–545–2-03DHIR–305–2x
13440–667–4-04DHIR–305–2x
16180–815–5-04DHIR–305–2x
14350–786–7-10DHIR–305–2x
She is also the dam of –
GENEGLOW SUCCESS JULIA – (VG–88)
Born 2/20/72
11890–602–2-7DHIR–305–2x (Pending)
Sire: Hanover Hill Fame Success

GENEGLOW SUCCESS JULIE
Born 8/28/74

Looking To The Future –
We Selected – A Hollirex From The Mayme Family

MERIT HOLLI MAN – Born 4/12/74
Sire: Welcome Flashs Hollirex, AI Gold Star Sire. USDA Summary 5/75 – 328 daughters, 150 herds, a Pred. Diff. of +904 lbs. milk, +53 lbs. fat, 93% rpt., 67 classified average 82.7.

HIS DAM

MERIT M P MAME (E '74)
Born 4/4/68
12420–665–2-06DHIR–286–2x
12130–671–3-06DHIR–305–2x
15840–909–4-06DHIR–365–2x
19980–1105–6-00DHIR–365–2x

DAM'S TWIN SISTER

MERIT M P MAM (E '73, '74)
Born 4/4/68
10580–511–2-09DHIR–305–2x
12750–586–3-09DHIR–305–2x
14100–637–4-09DHIR–294–2x
15710–757–5-09DHIR–301–2x
Milked 84 lbs. for tester in May.

DAM'S DAM
THE FOUNDATION OF THE FAMILY

MERIT PREM MAYME (E 3 TIMES–91.5)
10670–546–2-08DHIR–305–2x
14560–808–3-11DHIR–359–2x
13340–751–5-01DHIR–305–2x
16070–908–6-02DHIR–334–2x
19830–1125–7-03DHIR–365–2x
18720–1003–8-07DHIR–365–2x
1st Produce of Dam, Conn. State Guernsey Show, 1972, 1973.

We also breed to Top AI Sires

We Test . . . We Classify . . . We Have Stock For Sale

Farm is located 7 miles northeast of Kendallville, corner of County Roads 1100 E and 1100 N.

Eugene and Gloria Weber
R. I, Kendallville, Indiana 46755
Phone 219–347-2649
Denny Weber–Herdsman

Geneglow Farm

TOPCAT IS THE LEADER OF THE FRA HIB GUERNSEY GANG
some of the members

FRA HIB TOPCATS SAPHIRE
Excellent '75 – 92.0
17200–833–2-11DHIR–305–2x
*30730–*1498–3-11DHIR–365–2x

FRA HIB TOPCATS MINDY
Very Good 2 Times–86.0
11410–604–2-05DHIR–305–2x
11940–613–3-09DHIR–305–2x

Fra Hib Topcats Cher	87.0	14010–652–2-01DHIA–365–2x
Stringfellows Topcat Rhonda	84.0	13290–575–2-05DHIR–305–2x
Fra Hib Topcats Tulip	83.5	11880–547–2-05DHIR–305–2x
Stringfellows Topcat Jan		11340–619–2-08DHIR–365–2x
Stringfellows Topcat Debbie	84.0	11170–520–2-10DHIR–305–2x

First 10 classified TOPCAT daughters average 84.85

TOPCAT semen available through HERDSMAN, Putnam, Conn.

FRA-HIB DAIRY FARM

Owners: W.T. & T.J. Franks

Rte. #1, Wawaka, Indiana 46794 Tel. (219) 761-2681

ACE IS SIRING PRODUCTION AND TYPE FOR US AT BELL LAWN

LYRENE RADARS ACE
Born September 26, 1969

Sire: Lyrene Chums Radar, a son of the GOLD STAR SIRE, Ansmil Champion Chum, USDA Summary 10/74 – 389 daughters, 143 herds, a Pred. Diff. of +668 lbs. milk, 94% rpt.

Dam: Lyrene Prince Alta, 15190 – 711 – 4-07DHIR – 296 – 2x, a daughter of Lyrene May Rose Prince, AI Gold Star Sire.

7 CLASSIFIED DAUGHTERS BY ACE AVERAGED 83.4 IN 1975

ALL ABOVE THE LINE. They are vigorous and have the will to Milk. ALL have outproduced their dams by an average of 4519 lbs. milk and 209 lbs. fat, ME.

NONE HAVE BEEN CULLED
11 DAUGHTERS HAVE FRESHENED IN 2 HERDS

	MILK	FAT	AGE	DHIR	
Bell Lawn A. Linda	17027	739	2-11	ME	
No longer in herd because of an accident. Milked 67 lbs. daily.					
Bell Lawn A. Jane	13330	721	3-03	304–2x	ACTUAL
Bell Lawn Ada (VG)	11680	557	3-03	305–2x	ACTUAL
Bell Lawn A Beauty	10000	553	2-04	305–2x	ACTUAL

BELL LAWN GUERNSEYS

Ben M. Shirk, R.R. 2, Box 52, Goshen, Indiana 46526
Phone: 219–533-7107 – Farm is 3 miles north of Goshen on C.R. 23

You Don't Have To Guess About METZGER Guernseys

PRODUCTION

GOLD STAR GUERNSEY BREEDER 10 CONSECUTIVE TIMES
Present rolling herd average, 12307M – 683F on 77 cows.

TYPE

HERD CLASSIFIED FOR THE 11th TIME IN 1975
52 HEAD . . .4 EXCELLENT – 35 VERY GOOD – 13 DESIRABLE
5 By "Champion" – 1 EXCELLENT – 3 VERY GOOD – 1 DESIRABLE
The Excellent – METZGER FARMS C. ROSITA (E '75)
6 By Metzger Farms Prince Sam – ALL VERY GOOD
10 By Lyrene Orson – 4 VERY GOOD – 6 DESIRABLE
8 By Lyrene Farms Dukes Supreme – 6 VERY GOOD – 2 DESIRABLE

Our Other 1975 Excellents

METZGER FARMS SHERIFF SYBL (E '75), 14720 – 826 – 5-09DHIR – 298 – 2x; 13440 – 772 – 4-09DHIR – 305 – 2x; 15110 – 761 – 3-08DHIR – 305 – 2x. She is the dam of Metzger Farms Supreme Syl (pictured below).

DAUGHTER OF "SHERIFF SYBL"

METZGER FARMS SUPREME SYL (VG–88)
First 2-Year-Old, Sr. & Gr. Ch., Indiana State Fair Jr. Show, 2nd in the Indiana Futurity, 1st 2-Year-Old, Midwest Classic, 4th 2-Year-Old, National Jr. Show, 1974. HM Junior A-A 2-Year-Old. Third 3-Year-Old, 1975 Indiana State Fair. Her stablemate, Metzger Farms Supreme Patricia was Junior A-A 2-Year-Old, 1974.

PATERNAL SISTER TO SHERIFF SYBL (see above)

METZGER FARMS SHERIFF FLOX (E '74, '75)
Second Aged Cow, Res. Sr. and Res. Gr. Champion, Midwest Guernsey Classic and Indiana State Fair, 1974. First Aged Cow, Sr. & Gr. Champion, 1975 Midwest Guernsey Classic. Third Aged Cow, Indiana State Fair, 1975. 9080 – 496 – 2-02DHIR – 305 – 2x, 13560 – 775 – 3-02DHIR – 365 – 2x, 12600 – 701 – 4-05DHIR – 305 – 2x, 12920 – 706 – 5-8DHIR – 305 – 2x.

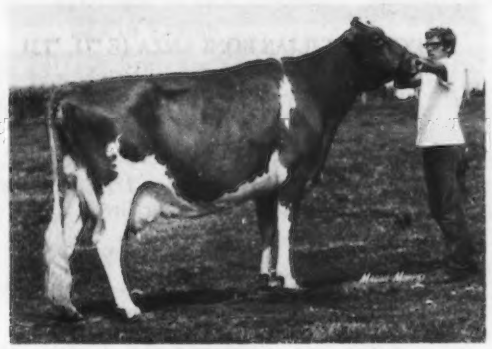

METZGER FARMS PRINCESS PAT (E '72, '74, '75)
E '75–92.5. First Aged Cow, Sr. & Gr. Ch., Midwest Classic and Indiana State Fair, 1974. First Aged Cow, Sr. & Gr. Champion, 1975 Indiana State Fair. 11150 – 643 – 3-01DHIR – 305 – 2x, 11710 – 685 – 6-05DHIR – 305 – 2x.

DAUGHTER OF "PRINCESS PAT"

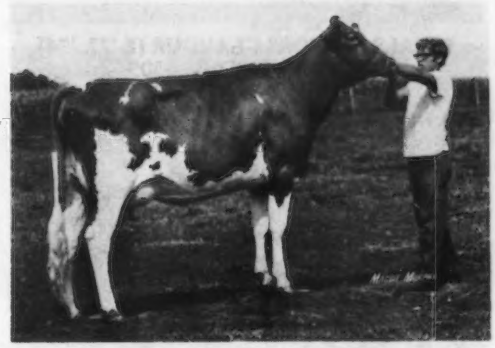

METZGER FARMS SUPREME PATRICIA
First 2-Year-Old, RESERVE SENIOR AND RESERVE GRAND CHAMPION, NATIONAL JUNIOR SHOW, 1974. 6th in the Open Show in a class of 50 Two-Year-Olds. Second 2-Year-Old, Reserve Senior and Reserve Grand Champion, INDIANA STATE FAIR JUNIOR SHOW. Junior All-American 2-Year-Old, 1974. First 3-Year-Old, Sr. & Gr. Champion, 1975 Indiana State Fair Jr. Show. First 3-Year-Old, 1975 Indiana State Fair.

STOCK USUALLY FOR SALE . . . We Test . . . We Show . . . We Classify

PLAN TO VISIT OUR HERD

Myron R. & Grace E. Metzger
Route 2, Claypool, Indiana 46510
Telephone: 839-2300 (Area Code 219)

METZGER FARMS, INC.
From State Roads 13 and 14, 1 mile west ½ mile south.

A WISTAR SON OUT OF OUR EXCELLENT – GOLD STAR – NATIONAL GRAND CHAMPION

– 3 TIMES ALL-AMERICAN –

AT ABS

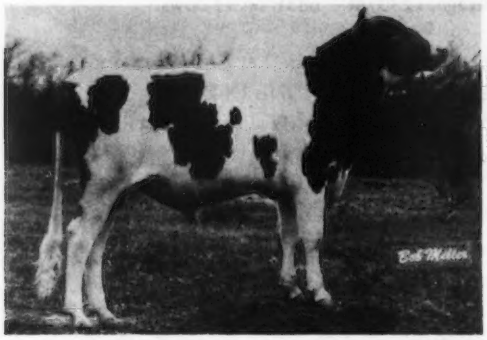

29G0796 Maurana Wis TELESTAR
ABS Genetic Index 5/75 – +$70, +715M, +39F.
TELESTAR – an ABS Genetic Venture with a most impressive pedigree of **type, production** and **popularity.**

TELESTAR'S DAM

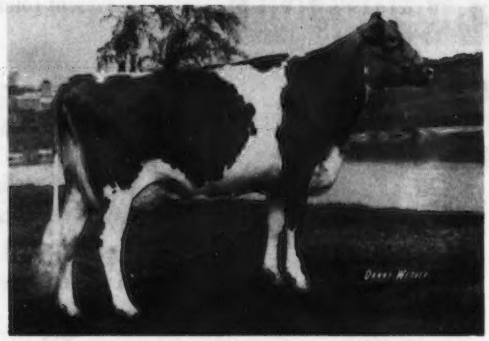

U V M PRINCESS RAMONA (E '72–94.0; E '74–93.0)
GOLD STAR DAM, MAY, 1973
3 TIMES ALL-AMERICAN, A NATIONAL GRAND, A NATIONAL RESERVE AND GRAND CHAMPION, A NATIONAL CLASS LEADER.
16660–*893–2-5DHIR–365–2x
National Class Leader, 6th for fat when made
16140–822–3-7DHIR–330–2x
16540–879–4-7DHIR–362–2x

A FEW MORE EXCELLENTS AT MAURANA

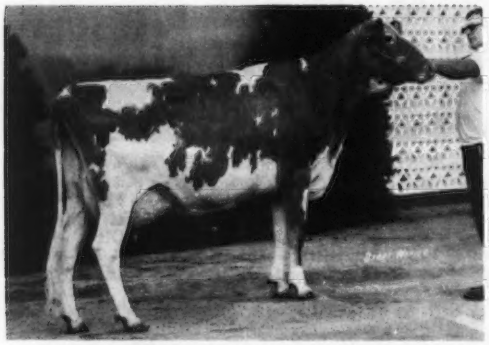

IDEALS FACTORS GLAMOUR (E '72, '74)
10270–517–4-10DHIR–305–2x
11110–561–6-06DHIR–305–2x
First 4-Year-Old, World Dairy Expo., 1971. Member of 1st Dairy Herd, Indiana, Midwest Classic, 1971. We have a daughter by King Hal.

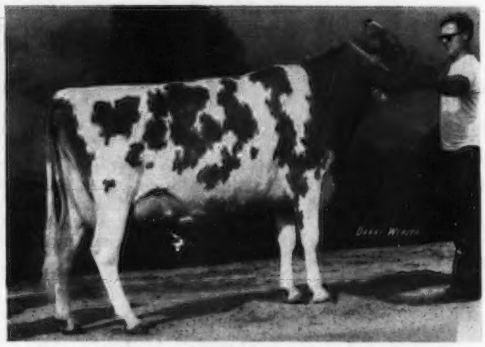

TRIXIES CECILIAS BONI ANZA (E '71, '72)
13170–691–5-10DHIR–305–2x
11620–605–6-10DHIR–294–2x
12010–620–7-09DHIR–305–2x
10940–593–9-00DHIR–305–2x
3 daughters in our herd
Dam of Maurana Butterfat King, born 1/13/74, a son of Grain Meadow D. Fortune, AI Gold Star Sire.

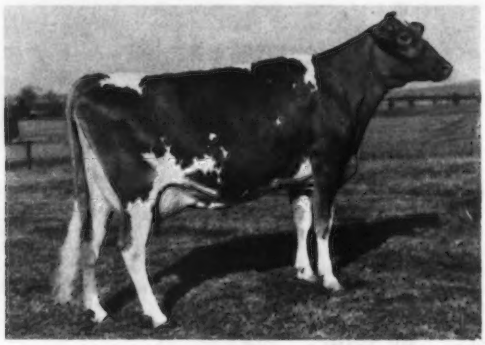

ROYLANN HOPEFUL NODA (E '70, '72)
14030–716–4-10DHIR–287–2x

ORDER YOUR SUPPLY OF TELESTAR SEMEN NOW

T. B. Accredited **Calfhood Vacc.** **Bang's Cert.**

MAURANA FARM **Rt. 5, Goshen, Indiana 46526**

DR. M. L. WELDY, Owner **CLAYTON HAVENS, JR., Manager**

PRODUCTION

GOLD STAR GUERNSEY HERD IN 1972 AND 1973

1972 – 58 DHIR records averaged 13526 lbs. MILK, 4.7%, 642 lbs FAT, 52 classified average 86.1.

1973 – PRODUCTION IS UP 56 DHIR records averaged 14430 lbs. MILK, 4.7%, 682 lbs. FAT, 43 classified average 86.5.

4TH HIGH HERD IN THE COUNTRY FOR MILK (50–75 records)
6TH HIGH HERD FOR MILK, REGARDLESS OF SIZE

Second High Herd In Indiana. High Cow For Milk In Indiana For The Last 3 Years And High Cow For Fat Two Out Of The Last 3 Years.

1974 – 59 DHIR records averaged 13605 lbs. MILK, 4.7%, 643 lbs. FAT, ME–305–2x

1975 – More Cows . . . Higher Production . . . During the first 6 months we completed 57 DHIR records that averaged 13717 lbs. MILK, 4.7%, 640 lbs. FAT, ME–305–2x.

TYPE

HERD CLASSIFIED FOR THE 6TH TIME IN 1975
72 HEAD . . . 5 EXCELLENT – 47 VERY GOOD – 20 DESIRABLE

The Excellents

	MILK	FAT	AGE–DHIR	DAYS
Lea Dale Princess Bessie (E '75)	19470	871	4-09	305–2x
Financier Flame (E '74, '75)	13480	595	2-07	305–2x
	13370	680	3-08	305–2x
Grandview A. Sylvia (E '74, '75)	14100	684	2-05	305–2x
	19610	905	3-11	305–2x
Northview Champion Effie (E '75)	13690	721	3-04	305–2x
Guernsiana Thor Alison (E '75)	15053	648	3-11	305–2x ME

First 3-Year-Old and Reserve Senior and Reserve Grand Champion, National Junior Show, Columbus, 1975.

3 GRANDVIEW SIRES – IN AI SERVICE

AT ABS
GRANDVIEW WISTARS FABIAN
Born 3/3/71
Sire: Lyrene Myras Wistar
AI GOLD STAR SIRE
DAM OF FABIAN

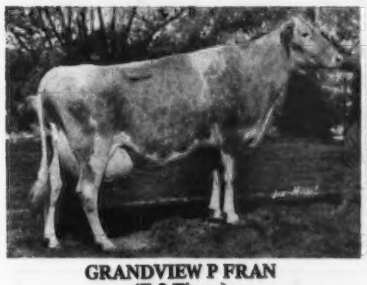

GRANDVIEW P FRAN
(E 3 Times)
11810 – 694 – 5-3DHIR – 305 – 2x,
15570 – 853 – 6-3DHIR – 305 – 2x,
19670 – 1016 – 7-5DHIR – 305 – 2x,
21577 – 1131 – 7-5DHI – 361 – 2x,
21210 – 1040 – 8-7DHIR – 305 – 2x,
23615 – 1173 – 8-7DHI – 365 – 2x,
14940 – 704 – 9-10DHIR – 305 – 2x.

AT CURTISS
GRANDVIEW WISTARS BART
Born 10/13/71
Sire: Lyrene Myras Wistar
AI GOLD STAR SIRE
DAM OF BART

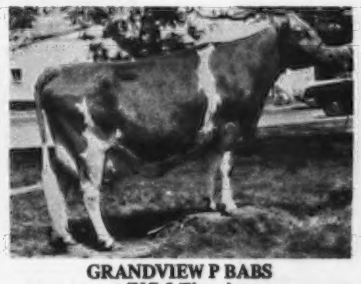

GRANDVIEW P BABS
(VG 3 Times)
11190 – 624 – 3-2DHIR – 305 – 2x,
14500 – 726 – 4-3DHIR – 305 – 2x,
17850 – 908 – 5-1DHIR – 305 – 2x,
*25040 – *1247 – 6-4DHIR – 305 2x.
*National Class Leader, 2nd for milk, 1st for fat. 28365 – 1426 – 6-4DHI – 365 – 2x, 14970 – 757 – 7-9DHIR – 305 – 2x.

AT TRI-STATE
MAPLE MANOR FINANCIER
Born 11/6/70
Sire: Willow Spring Financier
DAM OF FINANCIER

GOLDEN HILLS DISPATCHS QUEST
(Excellent)
15400 – 762 – 4-11DHIR – 301 – 2x,
18940 – 1013 – 5-11DHIR – 305 – 2x.

MAKE YOUR NEXT BULL ONE BRED AT GRANDVIEW
Send for our list of available bull calves. They represent our best.

Maurice and Janet Lipply & Family
R.R. 1
Silver Lake, Indiana 46982
Phone (219) 893-4415

GRANDVIEW FARM
3 miles west, 3 miles south of Silver Lake

PRODUCTION + TYPE AT WAWASEE FARM

PRODUCTION IS UP AT WAWASEE

	MILK		FAT	
1973 . . . 26 DHIR RECORDS	12210	4.4	541	ME–305–2x
1974 . . . 27 DHIR RECORDS	14051	4.5	639	ME–305–2x

THIS IS AN INCREASE Of +1841 MILK, +98 FAT in the average of 1974 as compared to the 1973 herd average.

1975 . . . The first 6 months we completed 14 DHIR records that averaged 15318 lbs. milk, 4.3%, 661 lbs. fat, ME–305–2x.

TYPE

. . . Herd Classified For The 8th Time in 1975

26 HEAD . . . 2 EXCELLENT – 16 VERY GOOD – 8 DESIRABLE

10 By PRINCE . . . 1 EXCELLENT – WAWASEE PRINCESS MIRIAM (E '75)
6 VERY GOOD – 3 DESIRABLE

Princess Miriam

WAWASEE PRINCESS MIRIAM (E)
10380–487–2-07DHIR–305–2x (pending)

Dam of Miriam

WAWASEE F.S. MARY (E '72, '74, '75)
12330–606–2-07DHIR–305–2x
16620–805–3-10DHIR–305–2x
18860–942–5-00DHIR–365–2x
19710–963–6-03DHIR–365–2x
She is a full sister to –
Wawasee F. S. Leah (E)
11570–598–3-06DHIR–305–2x

Granddam of Miriam

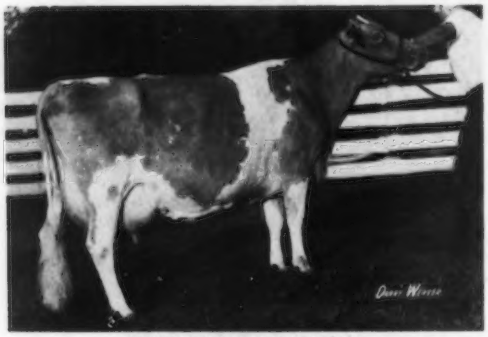

WAWASEE BON RUTH (E)
18160–812–5-00DHIR–305–2x
18190–793–6-11DHIR–305–2x

F.S. MARY is the dam of a "Wistar" son, WAWASEE W. BOAZ, born 3/21/74 at SIRE POWER, INC. Another son, WAWASEE T.H. NIMROD, born 5/12/75 is in our herd.

John L. Loveless
R.R. 1, Cromwell, Indiana 46732
Tel. 219–856-2691

WAWASEE FARM

1 mile north of Cromwell on State Road 5, then 1 mile west.

TOP DIVIDENDS *thru Curtiss*

WEE MANOR TOP DIVIDEND G1006

USDA Summary 5/75 – 18 daughters, 3 herds, 12,268 lbs. milk, 534 lbs. fat, **Pred. Diff. +810 lbs. milk**, +30 lbs. fat, 31% rpt., +$68, 13 classified average 85.5.

A DAUGHTER

WEE MANOR T D DEEDIE (VG)
15621–723–1-06DHI–303–2x
20694–903–2-06DHI–305–2x
24211–1019–ME–305–2x

This is Deedie's second ME record over 20,000 lbs. milk. She milked 106 lbs. for the tester on her second month this lactation and over 90 lbs. her third month. Due January 1, 1976 to Top Hornet.

A DAUGHTER

GOLDEN HAVEN T D BETINA
(VG–88 as a 2-year-old)
19354–737–4DHI–305–2x

A DAUGHTER

GOLDEN HAVEN T D JANA (VG–86)
16088–3.60%–579–3-00–305

Another "Dividend." **Wee Manor T D Judy** was First Uddered 2-Year-Old and 2nd 2-Year-Old, World Dairy Expo, Madison. She is owned by Lynn and Donna Torrey and Dr. Earl Merz, Bristol, Wis.

HIS DAM – EXCELLENT

DEL RAY TOP COMMANDS PATTY (E)

8 records average 14,892 lbs. milk, 647 lbs. fat, COW INDEX 10/74 – +768M, +22F, 46% rpt. **GOLD STAR DAM, 1973. A daughter of Gayoso View Top Command, AI Gold Star Sire (The VIRTUE Family).**

Get The Extra Dividends that this bull can give you through HIGH MILK PRODUCTION and TALL UPSTANDING CATTLE. One of his strong points is UDDERS. His daughters display quality PLUS high, wide, well attached rear udders. You also get good legs with plenty of bone and a nice set to them – set on good feet with plenty of heel.

Order your supply of TOP DIVIDEND Semen Now! Breed To TOP DIVIDEND.

832 E & 600 S
JONESBORO, IND. 46938

WEE MANOR FARM

1 mile south, 1 mile west of Jonesboro

MR. & MRS. NORMAN CRAIG
Ph. 317–674-4917

PINE RIDGE BELLES DISNEY

His Three Nearest Dams All Excellent
His Three Nearest Sires All Gold Star

His Dam

PINE RIDGE DARI BELLE (E 2 Times)
13800–673–2-10DHIR–365–2x
15440–760–4-00DHIR–365–2x
Best Uddered 4-Year-Old, NDCC, 1972
USDA 10/74, +473M – +22F

Sire's Dam

Roes-MOR Roses Dimple
Excellent 5 Times
Lifetime Production 125768M – 6005F
4 Daus. Cl. 89.0

Dam's Dam

Pine Ridge Fames Bonnet
Excellent 3 Times
15630–776–4-1DHIR–305–2x
17160–933–7-4DHIR–365–2x
First 2-Year-Old, Minn., 1965

Dam's Granddam

Pine Ridge Bouquet
Excellent 5 Times
Gold Star Dam
Lifetime Production
128370M – 6821F

Sire

Roes MOR E Distinction
GOLD STAR SIRE, '70
USDA 5/75 96% Rpt.
Pred. Diff. +637M – +24F
178 Daus. Cl. 82.9

Paternal Sire

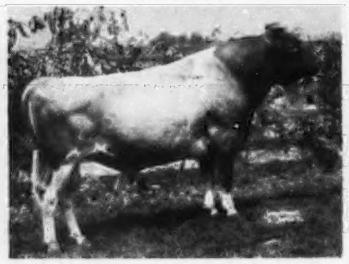

Langmeadow Excellance
GOLD STAR SIRE, '68
USDA 5/74 65% Rpt.
Pred. Diff. +333M – +6F
52 Daus. Cl. 85.3

Maternal Sire

Western Glow Darimost
GOLD STAR SIRE, '68
USDA 10/74 99% Rpt.
Pred. Diff. +320M – +20F
2802 Daus. Cl. 84.6

His EPV is +472M – +23F. **His Semen Will Be Available Soon And Very Reasonable So We Can Get An Early Proof On Him.**

PINE RIDGE FARM

Chris W. Skaar & Sons
Hayward, Minnesota 56043
Tel. (507) 373-9233

2 Additions To Our Herd From The MO-KAN Sale

J-Mar-Nell Farm

Registered Guernseys

Phone 563-2328 Rural Route 1

KNOB NOSTER, MISSOURI 65336

The Parrott Family

Marvin and Nellie Jerry and June Sam and Andy

1) A Villa Crest Grand Duke – **"Ransom Babe's Beva"** – Beva is out of **Lakeland's Hermes Babe**, a daughter of Pre-Eminent Hermes Emory. Another Hermes daughter, **Lakeland Hermes Raven (VG)**, was one of our foundation cows, with 13040 – 679 – 5-0 – 305 – 2x. Beva is Andy's cow.
2) A Sabian – **"Mungles Sabo Allie" (VG)**, Allie is fresh with a bull calf by Lyrene May Rose Prince.

The Prince daughters continue to work well for us, under ordinary farm conditions. Some of them went to Mo. State Fair with Bryan Lail as herdsman, and stood near the top in the best Mo. Guernsey show in many years. We now have 30 Prince daughters in the herd.

Our homebred bull, J-Mar-Nell Dari King, gave us 25 daughters which stack up pretty well on production and classification. **Dari King** is by **Western Glow Darimost**, out of our Excellent cow, **Lakelands Rose King Velma**, with records up to 16940M, 841F, 305–2x.

Sam's cow, J-Mar-Nell Top Jolly Alice, is in her second lactation. Her 2-year record of 12170M, 558F, in 305–2x, helped us decide to breed many of our Prince and Dari King daughters to Foremost Top Jolly. We like what we see of the Jolly's at the fairs, too.

A few cows are bred to Welcome Flash's Hollirex and to Grain Meadow D Fortune, and we are sampling a few promising young bulls. We will classify for the 7th time this fall.

Come and see us – **We are never too busy to show our cows at J-Mar-Nell.**

The GALLANT Daughters Are Doing Well For Us

A PLUS MILK PRED. DIFF. BULL –

CHENANGO FARM GALLANT – Born July 18, 1965

USDA Summary 5/75 – 39 daughters, 2 herds, 12471 lbs. milk, 607 lbs. fat, Pred. Diff. +321 lbs. milk, +16 lbs. fat, 34% Rpt., 21 classified average 83.3.

A GALLANT DAUGHTER

CHENANGO GALLANT BOBBI (VG–88)
10130–515–2-01DHIR–305–2x
11910–640–3-03DHIR–305–2x

ANOTHER GALLANT DAUGHTER

CHENANGO GALLANT NECIA (VG–86.5)
12060–588–2-09DHIR–305–2x

HERD IS ON DHIR TEST – GOLD STAR BREEDER, 1974

50 DHIR records average 13312 lbs. milk, 4.9%, 647 lbs. fat, ME–305–2x, 48 classified average 84.0. 9th HIGHEST HERD IN THE COUNTRY FOR MILK (50–75 records). **HERD CLASSIFIED 3 TIMES**

STOCK USUALLY FOR SALE

Guernseys backed by production and type

Leo Metzger and Family
R.R. 1, Waterloo, Indiana 46793

CHENANGO FARM

PRICE — BLACK FARMS

Division Of Price's Producers, Inc.

Farms Address
Box 37
Arrey, New Mexico 87930
Tel. 505—267-3061

Our Guernseys Are Noted For Their PRODUCTION

G. Paul Black
President

J. Bradley Houston
General Manager

A Few Of Our May, 1975 High Performance Index Cows

	NO. RECORDS	MILK	FAT	COW INDEX MILK	COW INDEX FAT	RPT.
Price Black Billys A Dear	4	15829	612	+759	+12	44%
Price Black Nances May	5	15831	629	+809	+20	45%
Price Black Bruces Kubilee	6	14862	612	+679	+24	39%
Price Black AMB Deborah	4	15921	644	+658	+15	44%
Price Black Bruces A Juda	4	15231	623	+693	+24	37%
Price Black Eldorados Glow	2	14463	658	+745	+36	41%
Price Black Maestros C. Dale	2	15479	651	+772	+33	39%
Price Black Maestros B Tricia	2	15220	659	+722	+32	39%
Price Black Bobs A Jewelite	1	16269	591	+772	+22	27%
Adohr Lafayette PR Gleegirl	2	15475	597	+731	+19	37%

A Few 100,000 Pound Cows

	LACTATIONS	DAYS	FAT	MILK
Price Black Billys A Dale	9	2421	3904	101090
Price Black Billys Jingle	8	2457	4142	104800
Price Black Billys Monita	9	2365	4053	102290
Price Black Exploradors Gladys	8	2511	4405	102980
Price Black Governors Bebe	6	2774	5029	116010
Price Black Governors Louise	8	2366	4742	104900
Price Black Governors Molly	8	2242	4463	100410
Price Black Nances May	6	2160	4178	102940
Price Black Noblemans Princy	8	2413	4372	106340
Price Black Princes Artless	8	2397	4846	118880
*Price Black Princes Kubilee	5	1794	5424	122388
Price Black Superiors Oma	9	2624	4840	103215
Price Black Superiors Rosita	9	2699	4995	110990

***3 Sons of this great Kubilee cow have been used in our herd.**
ALL WITH PLUS MILK PRED. DIFF. USDA SUMMARIES

PRICE BLACK KUBILEES MAESTRO
PRICE BLACK KUBILEE MISTER BOB
PRICE BLACK KUBILEES BRUCE

ADD PRICE-BLACK PRODUCTION TO YOUR HERD

LIGHT Is Being Used HEAVILY In Our Herd

COMBINES THE BRILLIANT SUNSHINE AND BOUNTIFUL BLOOD

ARIZONA FARMS LIGHT

Born 12/17/73

Sire: Arizona Farms Gold Bounty, a son of Liseter Brilliant Gold – full brother to Brilliant Sunshine – dam of Light (pictured below). Gold Bounty is out of Bounty Bountiful (pictured below).

DAM OF LIGHT – FULL SISTER TO THE GRANDSIRE OF LIGHT

LISETER BRILLIANT SUNSHINE (E–93.0)
17550–810–7-11DHIR–305–2x
*24790–1152–9-3DHIR–365–2x
Class Leader, 9th for milk when made.
First Aged Cow, Best Uddered Cow, National, 1970. 6 lactations total 99,275M, 4,707F, 2,298 days. USDA 4/73 – 5 records 15060M – 707F, +629M, +33F, 43% RPT.

PATERNAL GRANDDAM

ARIZONA FARMS BOUNTY BOUNTIFUL
E–'71, '74–92.0)
21890–1031–4-01DHI–365–2x
Second Best Uddered 5-Year-Old, National, Madison, 1972. Winner of the Joe Eves Production Trophy and the Golden Pail Contest, National, Fresno, 1973.
Dam: Liseter Brilliant Orchid (E)
18290–839–5DHIR–305–2x
Next Dam: Liseter Flaming Buttercream (E)
18490–827–10-08DHI–533–2x

3 SONS OF QUEEN ARE CONTRIBUTING TO OUR HERD AND BREEDING PROGRAM

VEGUITA GUERNSEYS – Rich In QUEEN Family Inheritance

FOUNDATION COW

FOREMOST DESIRE'S QUEEN (E at 15½ years)
7 records average 13966 lbs. milk, 605 lbs. fat, ME–305–2x, COW INDEX: +671 lbs. MILK, +24 lbs. FAT, 46% rpt.
"Queen" died shortly after calving 2/28/75.
Dam of DAWN EDEN MISTERS QUEST
USDA Summary 10/74 – 11 daughters, 1 herd, 12825 lbs. milk, 527 lbs. fat, ME–305–2x, **Pred. Diff. +312 lbs. milk, +11 lbs. fat, 20% rpt. QUEEN IS ALSO DAM OF 2 OTHER SONS THAT ARE IN SERVICE.**

A few Misters Quest daughters to recently finish records

Dawn Eden Q Happy	6-0DHI–365–2x	17910	743
Sandia Vista Q Helga	5-3DHI–346–2x	17460	604
Sandia Vista Q Hopetta	6-0DHI–365–2x	16800	617
No. 165 Grade	365–2x	17490	808

VEGUITA QUIK FORTUNE – Born 5/23/72 – aAa 2–3 Dairy – Tall 666644. **All West Syndicated Bull. Sire: Grain Meadow D Fortune, AI GOLD STAR SIRE.**

HIS FIRST CALVES ARE MOST PROMISING!

VEGUITA WIS QUEENS CHRISTIAN – Born 8/10/73. A son of Lyrene Myras Wistar, AI Gold Star Sire, and out of Queen (pictured above). **HIS CALVES ARE NOW COMING – THEY ARE RUGGED, VERY NICE QUALITY, BEAUTIFUL HEADS AND FRONT ENDS.** We are also using AI sires **GRAIN MEADOW D FORTUNE. Our first 12 Fortunes in milk, ME at +13,000 lbs. milk. SANDE HILL DOUBLE EMORY; KELLOGG MINNIES CHOICE.**

Ralph Handley & Sons
David, Richard & Doug

VEGUITA GUERNSEY DAIRY
Tel. 505–864-8192

Star Rt. 1, Box 22C
Veguita, New Mexico 87062

We Have Just Completed A Successful 1975 Show Season

PREMIER EXHIBITOR AND RESERVE PREMIER BREEDER, IOWA STATE FAIR

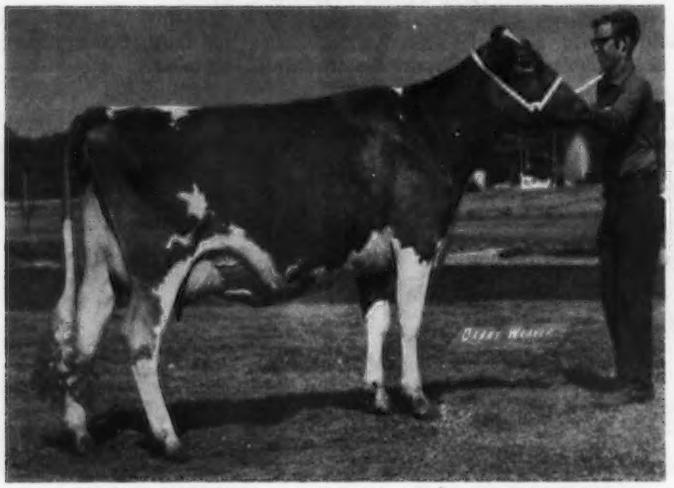

***COULEE COUNTRY F PEG (E–91.5)** (1974 Picture)

First 3-Year-Old, 1st Best Udder, Senior and Grand Champion, Iowa State Fair, 1975. First 3-Year-Old, 2nd Best Udder, World Dairy Expo, Madison, 1975. We placed 1-2-3 in the 3-year-old class at the World Dairy Expo. **1st Senior Yearling, Jr. Ch., National Dairy Cattle Congress, 1973, 2nd 2-Year-Old, Iowa State Fair, 1974; 1st 2-Year-Old, Senior and Grand Champion, Supreme Champion, National Dairy Cattle Congress, 1974. 1st 2-Year-Old, Senior and Grand Champion, World Dairy Expo, 1974. Best Uddered 2-Year-Old,** 12950 – 569 – 2-02DHIR – 305 – 2x, 15669 – 671 – ME – 305 – 2x. **PEG is by Willow Spring Finance and out of a daughter of Metzger Farms Transfer Valor, AI Gold Star Sire. "PEG"** has a bull calf by Sambo, born 1/23/75.

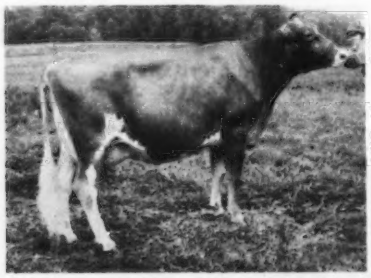

****PRAIRIE MOON JANE (VG '73–88.5)**
VG '75–86 (dry)
First 4-Year-Old, Senior and Grand Champion, Allamaker Co. Fair, 1975.
14630–722–3-03DHIR–305–2x

****COULEE COUNTRY F FLO (D–84)**
First 3-Year-Old, Senior and Grand Champion, 1st Best Udder, Supreme Champion, Waterloo Dairy Cattle Congress, 1975. Second 3-Year-Old, World Dairy Expo, 1975.

***PRAIRIE MOON SAMBO BOOTS (VG–88.5)**
11770–545–2-09DHIR–225days (inc.)
First 3-Year-Old, Dist. 1; Sr. & Gr. Ch., First 3-Year-Old, Blue Ribbon Show; Sr. & Gr. Ch., 2nd 3-Year-Old, Iowa State Fair; 2nd 3-Year-Old, Dairy Cattle Congress; 2nd Best Udder, 3rd 3-Year-Old, World Dairy Expo.

***PEG AND BOOTS ARE BRED TO PRAIRIE MOON SAMBO PILOT**

****FLO HAS A HEIFER BY PILOT AND JANE HAS A BULL BY PILOT**

Our June DHI lactation average on 24 records was 13821 lbs. milk, 646 lbs. fat.

Mr. and Mrs. Frank Sivesind & Family
Waukon, Iowa 52172
Tel. 319–568-2068

PRAIRIE MOON
3½ miles west of Waukon
on Old Highway No. 9

HERD CLASSIFIED FOR THE 9th TIME IN 1975

42 HEAD . . . 2 EXCELLENT – 30 VERY GOOD – 10 DESIRABLE
We classified 6 by KING HAL – ALL WERE VERY GOOD
7 by PRAIRIE MOON SAMBO – 6 VERY GOOD – 1 DESIRABLE – AVERAGE 86.9
A Homebred EXCELLENT – Prairie Moon Chief Bonnet (E '73, '75), 11530 – 626 – 2-03DHIR – 305 – 2x, 12700 – 666 – 3-10DHIR – 305 – 2x. Bonnet just completed 15640 – 798 – 4-9DHIR – 2x.

DAM OF SAMBO

MALZ FARMS STARLIGHT SNOWBELL (VG)
12 lactations total 122,933 lbs. milk, 5,355 lbs. fat, 3,562 days–2x.
Snowbell is the dam of PRAIRIE MOON SAMBO. A Plus Milk Pred. Diff. bull – USDA Summary 5/75 – 24 daughters, 3 herds average 11948 lbs. milk, 605 lbs. fat, a Pred. Diff. of +270 lbs. milk, +20 lbs. fat, 33% rpt. **Sambo has 17 classified daughters in two herds that average 86.2. The breed average is 83.7 and the Sambo daughters are + in every breakdown.** "SAMBO" is by Mulhocaway Butterfat King Hal.

TWO "SAMBO" DAUGHTERS

PRAIRIE MOON SAMBO CINDY (VG–88.0)
12370–623–2-03DHIR–305–2x
14140–677–3-05DHIR–260days, (Inc.)

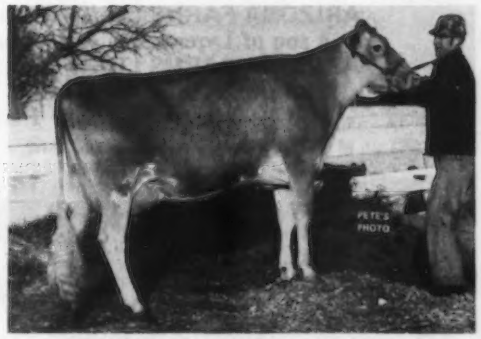

PRAIRIE MOON SAMBO RUTH (VG–87.5)
11410–598–2-04DHIR–305–2x

ADD SNOWBELL BLOOD TO YOUR HERD
BULL CALVES RICH IN THIS INHERITANCE ARE AVAILABLE.

Mr. and Mrs. Frank Sivesind & Family
Waukon, Iowa 52172
Tel. 319–568-2068

PRAIRIE MOON
3½ miles west of Waukon
on Old Highway No. 9

Henderson Stockton – A BREEDER OF ARIZONA FARMS GUERNSEYS OVER 50 YEARS

RANCH: 4000 S 51st Ave., Phone 602–269-1581
OFFICE: 507 Sec. Bldg., PHOENIX 85004. Phone 602–258-6121
RESIDENCE: Phone 602–253-8267

PLAN TO VISIT OUR RANCH
Donald Stockton, General Manager

3 Sons And A Full Brother To This Great Excellent Brood Cow Are Prominent In Our Breeding Program

LISETER BRILLIANT SUNSHINE – EXCELLENT–93.0
17550–810–7-11DHIR–305–2x
*24790–1152–9-03DHIR–365–2x
*Class Leader, 9th for milk, when made
First Aged Cow, Best Uddered Cow, National, 1970

SUNSHINE is a full sister to **LISETER BRILLIANT GOLD** – Born 5/14/66. Died 2/23/75. Reserve All-American Aged Bull, 1972. First Aged Bull, Senior and Grand Champion, National, Fresno, 1973. Supreme Champion–All Breeds–National, 1973. We still have a limited amount of GOLD semen available. SEND FOR PRICE AND INDICATE THE AMOUNT OF GOLD SEMEN YOU WANT.

SUNSHINE is also the dam of –

ARIZONA FARMS SUNRISE – Born 9/2/70
A son of Arizona Farms Beauty Brilliant

ARIZONA FARMS BRIGHT – Born 4/24/72 – **AT SIRE POWER**
A son of Lyrene May Rose Prince

ARIZONA FARMS LIGHT – Born 12/17/73
A son of Arizona Farms Gold Bounty, son of GOLD and out of BOUNTIFUL (pictured below). Leased to David Handley on 7/1/74, Star Route 1, Box 22C, Veguita, New Mexico 87062

DAM OF GOLD BOUNTY

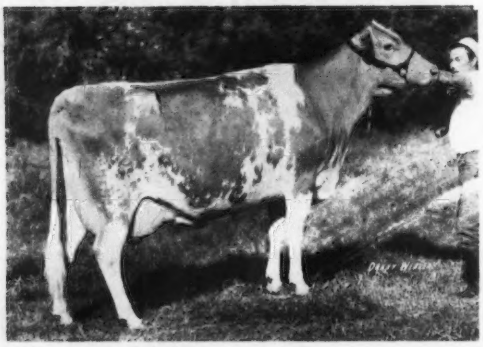

ARIZONA FARMS BOUNTY BOUNTIFUL
(E '71, '74 – 92.0)
A daughter and two sons at our Ranch
21890–1031–4-1DHI–365–2x
Second Best Uddered Aged Cow, National, Madison, 1972. Winner of the Joe Eves Production Trophy and the Golden Pail Contest, National, Fresno, 1973.
Her Dam: Liseter Brilliant Orchid (E)
18290–839–5DHIR–305–2x
Next Dam: Liseter Flaming Buttercream
E 5 times
BOUNTIFUL IS THE DAM OF ARIZONA FARMS GOLD BOUNTY – SON OF GOLD

SEMEN AVAILABLE FROM THESE BULLS. ORDER YOUR SUPPLY TODAY!

HERD CLASSIFIED FOR THE 4th TIME IN AUGUST, 1975

19 HEAD AVERAGE 85.6
14 VERY GOOD – 4 DESIRABLE

HERD ON DHIR AND DHIA TEST
HERD LACTATION AVERAGE FIRST 6 MONTHS OF 1975 – 15 RECORDS 10,781 MILK, 468 FAT–DHIR

A Few Recent Records – ACTUAL DHIA

	MILK	FAT	AGE	DAYS
Berryman Farms N.F. Dolly (VG)	11540	500	6-01	305–2x
Wyno Hero Mamie	11520	535	10-11	305–2x
Lakeside Royal Sharron (VG)	12100	453	8-03	305–2x
Kildaires Billy October (VG–88.5)	10730	454	4-05	305–2x
Wawasee Dari Roxy (VG) 3rd Aged Production, Kentucky State Fair, 1975	12430	610	4-07	305–2x
Mocking Bird Flashs Polly (VG)	13460	542	3-10	305–2x
Starlight Elysia's Silk (VG–89) 1st Aged Production, Kentucky State Fair, 1975	13230	646	10-02	305–2x
Peytons Lucy Rosebud (VG)	17927	772	6-02	365–2x

WE BREED TO TOP AI SIRES
CORPORAL – PRINCE
DARI FINANCIER – TOP HORNET

BERRYMAN FARM
Stuart P. Berryman
R 2, Nicholasville, Kentucky 40356
Phone 606–885-4664

A Recent Addition

To Our Herd

FROM BERNELL FARM
Russell Heins, R. 2, Eyota, Minn. 55934

12

OUTSTANDING HEIFERS

8 By Lyrene Prince Don
USDA Summary 10/74 – 126 daughters, 62 herds, Pred. Diff. +169 lbs. milk, +22 lbs. fat, 81% rpt., 67 classified average 84.4.

2 By Lyrene Fargo
USDA Summary 5/75 – 37 daughters, 20 herds, Pred. Diff. +635 lbs. milk, +21 lbs. fat, 59% rpt., 20 classified average 83.7.

2 By Eber Lea Farms Prince

OAK VALLEY FARM
Donald or Myrna Jordahl, R.R. 1
Rushford, Minnesota 55971
Phone 507–864-9761

WING ACRES FARM

Producer of GURNZGOLD Milk
Iowa's Largest Guernsey Herd

Breeding To The Top AI Sires Of The Breed

CLOVELLY TOP HORNET... USDA Summary 5/75 – 86 daughters, 50 herds, Pred. Diff. +1188 lbs. MILK, +32 lbs. fat, 79% rpt., 27 classified average 85.9.

HOUSLEYS DARI FAYVOR... USDA Summary 5/75 – 331 daughters, 179 herds, Pred. Diff. +570 lbs. MILK, +24 lbs. fat, 92% rpt., 70 classified average 84.1.

KELLOGG MINNIES CHOICE... USDA Summary 5/75 – 42 daughters, 23 herds, Pred. Diff. +1155 lbs. MILK, +43 lbs. fat, 60% rpt., 12 classified average 84.1.

• ALL THREE ARE AI GOLD STAR SIRES

"TOP HORNET" is the highest + milk Pred. Diff. sire of the breed and "MINNIES CHOICE" is second high + milk Pred. Diff. among active AI sires.

WING BROTHERS (Loren & Walter)
Colfax, Iowa 50054 **Phone 515–674-3815**
515–674-3986

Our Herd Sire – Full Brother To

FRA HIB TOPCATS SAPHIRE – All Breed Fat Record, National Class Leader, 1st Milk, 1st Fat in all immature classes. 30730 lbs. milk, 4.8%, 1498 lbs. fat, 3-11DHIR – 365 – 2x, E '74–92.0. Senior and Grand Champion, National Guernsey Show, Columbus, 1975.

FRA HIB TOPCATS SABIAN – Born 1/28/73
Sire: Fra Hib Marys P Topcat
At Herdsman, Inc., Putnam, Conn.
A son of Lyrene May Rose Prince, AI Gold Star Sire, and out of Fra Hib T C Mary (E)
15440–739–4-09DHIR–365–2x
16070–757–5-11DHIR–305–2x
15800–689–7-01DHIR–305–2x
Dam: Fra Hib Duke Duchess
21410–1070–5-03DHIR–365–2x
18420–873–4-03DHIR–305–2x
Next Dam: Fra Hib T C Satin
17120–737–6-09DHIR–305–2x
17320–666–8-00DHIR–305–2x

Breed To This Full Brother To Saphire
SEMEN FOR SALE

SYL-VER RIDGE
Sylvester R. and Verlin E. Haarer
Route 1, Shipshewana, Ind. 46565
Phone 219–768-4817

HI-Y GUERNSEY FARM

FOR SALE . . . Shares of HI-Y TRANSFER 588417

Born: November 17, 1974

5 Shares now owned by Tom Griswold, Tag Lane Farm, Ixonia, Wis.

Sire: **Mayflowers Fames Transfer,** USDA Summary 10/74 – 60 daughters, 5 herds average 12391 lbs. milk, 554 lbs. fat, **Pred. Diff. +255 lbs. milk,** +1 lb. fat, 44% rpt., 48 classified average 85.8.

Dam: **Happy Hill Dazzlers Lorna (E '73)**
11680–680–3-06DHIR–305–2x

Also available . . . HI-Y CORPORALS JIM – Born 3/10/75
A son of **Applebrook Fames Corporal,** AI Gold Star Sire
HI-Y HANK – Born 4/4/75 . . . By a son of Prince
HI-Y MIDAS – Born 8/13/74 . . . By **Quail Roost Dari Midas** out of a daughter of Western Glow Melbas Champion.
HI-Y TED – Born 3/10/74 . . . A Son of **Lyrene Prince Duke.**

Keep Your Eye On Hi-Y
We Show – Test – Classify

Plan To Stop at HI-Y FARM and see Our Setup.

Farm is located 8 miles west of Fennimore, Wisconsin on US 18.

HI-Y GUERNSEY FARM
Fennimore, Wisconsin 53809

Phone Mt. Hope
1–608–988-4413

MR. & MRS. ROBERT MOON & SON, SHASTA

COULEE CREST FARM

Herd Classified 5 Times . . . Last Classification in 1974
4 Excellents In The Herd . . . Average Classification 86

ONE OF THE EXCELLENTS

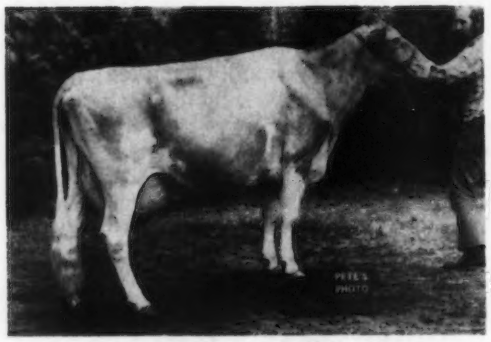

CON-LINS HAPPY H VIOLET (E '73, '74)
11390–545–5-04DHIR–305–2x
14940–736–6-06DHIR–365–2x
On retest, 11820 – 546 – 7-08DHIR – 192 days – 2x, incomplete. Proj. at 15720 – 748 – 305. A King Hal daughter.
Violet is the dam of a Champion – CON-LINS CHAMPION VICTORY (VG–88.5 at 2 years), 13350 – 616 – 2-09DHIR – 365 – 2x.
FOR SALE . . . A son of "Violet," born 3/17/75, by Villa Crest P Leader.

A VG–89.0

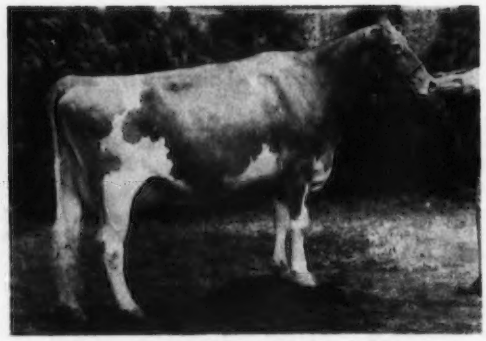

COULEE CREST BIMBO SARAH (VG–89)
On test, 4689 – 258 – 5-03DHIR – 96days, incomplete, Proj. at 11020 – 630 – 305.
1975 Show Winnings
First Aged Cow, Senior and Grand Champion, Minn. State Fair, 1975. First Aged Cow, First Best Udder, World Dairy Expo, Madison, 1975. Second Aged Cow, First Udder, Wis. State Fair, 1975.
FOR SALE . . . A son of "Sarah," born 6/21/75, by Coulee Crest Hals Marty.

COULEE CREST FARM

Registered Guernseys

Don and Dorothy Peterson, RR 2, Cashton, Wisconsin 54619
Phone: 608–386-7889 5 miles west of Cashton on Hwy 33

Success King
. . . tall, in all that's important

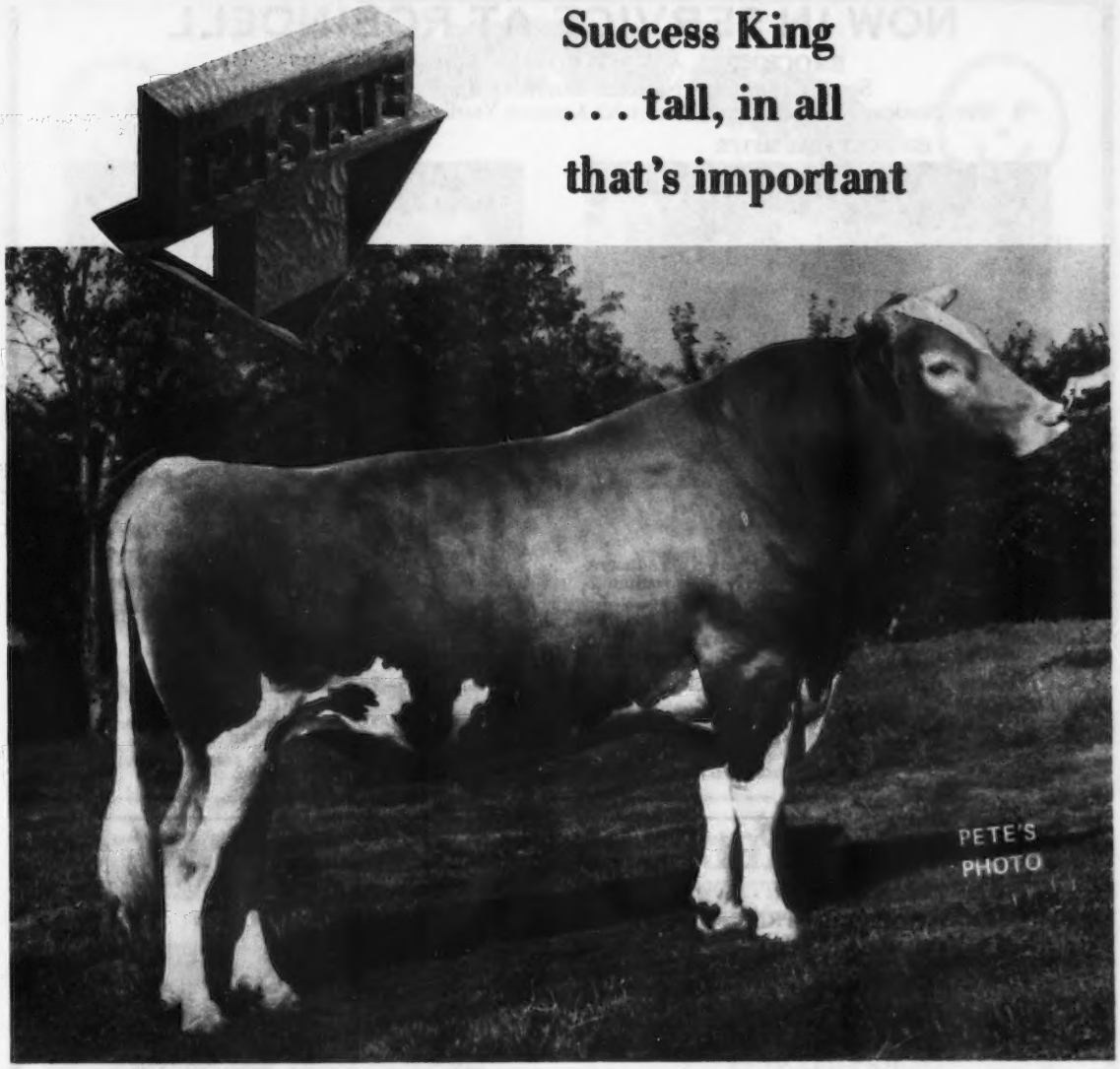

With his pedigree and conformation — plus the ability to transmit the modern kind that milk and show, **Happy Hill Success King** will be known — and in demand — by dairymen across the country.

Sired by Fame Success and out of a highly respected Transfer Valor daughter, he was reserve All-American as a calf. Two of his first milking daughters finished with close to 17,000 actual and averaged 87 points on classification. One has already set a class leading record in Ohio.

Success King daughters are tall . . . long . . . with good strength and substance and well-attached shapely udders. They stand on very correct feet and legs.

Put **Success King** to work in your herd. Contact your Tri-State representative.

HAPPY HILL FARMS
Harrison, Ohio 45030
James K. Heidrich
Owner
Charles McLaughlin
Manager
Office Phone (513) 738-1600
Marvin Harris
Field and Maintenance Supt.

HICKORY GROVE FARM
Edward Beiler and Family
Route 1
Bellevue, Ohio 44811

TRI-STATE BREEDERS COOPERATIVE
BARABOO, WISCONSIN
PHONE (608) 356-8357

NOW IN SERVICE AT ROBINDELL

BROCKWELL A. VAGABOND – Born July 17, 1973
Second Bull Calf, National Guernsey Show, Puyallup, 1974
Sire: Brockwell H.J.C. Admiral, Reserve All-American Yearling Bull, 1972. A son of Champion.

HIS SIRE'S FULL SISTER

BROCKWELL HJC ALDA (E '73, '74)
17090–*910–2-05DHIR–365–2x
National Class Leader, 7th fat
Junior Champion, National, San Francisco, 1971. Reserve All-American Senior Yearling, 1971; HM All-American 2-Year-Old, 1972.

HIS DAM

BROCKWELL ALCATRAZ VIOLA (E)
VG as a two-year-old in 1970–89.0
15310–676–2-06DHIR–305–2x
16260–740–3-08DHIR–305–2x
18880–856–4-08DHIR–305–2x
20640–949–5-09DHIR–365–2x
USDA 5/75 – 5 records average 17364M, 781F, COW INDEX: +635M, +20F, 36% RPT.

★GOLD STAR BREEDER, 1974
22 DHIR records average 12664 lbs. milk, 4.9%, 621 lbs. fat, ME–305–2x, 22 classified average 83.8, 100% homebred.

ROBINDELL – "The future is in the bag"
C. A. Robinson and Son (Bob), Route 4, Box 150, Sequim, Wash. 98382
Phone: 206–683-4597

TWO HOMEBRED BULLS WE'RE COUNTING ON

ELDERWOOD P PRINCE
Born 7/3/70
Sire: Lyrene May Rose Prince
AI GOLD STAR SIRE
Dam: Elderwood B Betsie (E 3 Times)
4 records average 12307 – 560, COW INDEX: 5/75 – +508 MILK, +16 FAT, 44% Rpt.

HIS DAM'S FULL SISTER

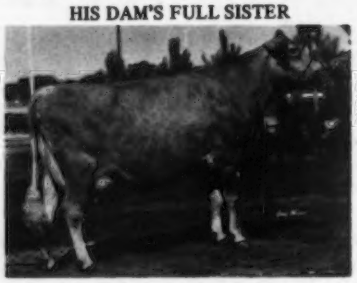

ELDERWOOD B P LETTA (E '73)
11962–547–3-7DHI–305–2x
12251–655–5-0DHI–305–2x
Dam of Letta and Betsie – ELDERWOOD E BERTA (E '70, '71) 10544 – 478 – 2-10DHI – 305 – 2x, 11169 – 691 – 3-11DHI – 305 – 2x, 13856 – 611 – 5-5DHI – 305 – 2x, 13007 – 621 – 7-0DHI – 305 – 2x, 13176 – 633 – 9-1DHI – 305 – 2x, 13167 – 608 – 10-11DHI – 305 – 2x.
ONE OF OUR GOOD COW FAMILIES

ELDERWOOD C BON
Born 9/4/72
HIMSELF

Junior Champion, Wisconsin, 1974
Senior and Grand Champion, Wisconsin, 1975
Sire: Elderwood G Charmer
Sire: Spring Ridge G Falcon
Dam: Glenville Thors Charmaine, E '68, '70–91.5
She is also the dam of our sire – ELDERWOOD B MANO, Junior Champion, Wisconsin, 1970; Senior and Grand Champion, Wisconsin, 1971, 1972; Reserve Grand Champion, World Dairy Expo, 1971.

WE TEST – WE CLASSIFY – WE SHOW – WE HAVE STOCK FOR SALE

Donald T. Burton & Son
R. 1, Eagle, Wisconsin 53119
Tel. Palmyra 495-2278

PLAN TO VISIT US IN 1975

ELDERWOOD FARM
4½ miles N. W. of Eagle on County Trunk N.

STROUSTON FARM

Harold L. Johnston & Family
Summit, S. D. 57266

Tel. (605) 886-6660
19N 1W of Watertown on Hwy. 81

STROUSTON H CHAMP WONDER BOY
1st Aged Bull, Senior and Grand Champion at North & South Dakota State Fairs, 1975. 2nd Aged Bull in Minn. State Fair and Reserve Grand Champion. 2nd Aged Bull at World Dairy Expo, 1975.
Sire: Housleys J Champion
Dam: Viaduct Wilma (VG–88.0) at 9 yrs.
12990–658–8-03DHIR–305–2x
His Maternal Sister: Strouston Wanda (VG–88.0)
15000–745–5-01DHI–365–2x
His Daughter: Strouston W B Melissa
8360–410–2-07DHIR–211–2x (Inc.)

STROUSTON JANSONS AMBER (VG–88.0)
10280–509–3-06DHIR–196–2x (Inc.)
Proj. at 14110–692–3-06DHIR–305–2x
Sire: Boe Ridge K H Janson, a son of Boe Ridge F Jeanette, Excellent 5 times–91.0, 12690 – 613 – 6-05DHIR – 305 – 2x.

HERD CLASSIFIED TWICE – WE ALSO SHOW AT THE NORTH DAKOTA STATE FAIR

HARMONY TCT BUTTER BRICKLE
1st Yearling Bull and Jr. and Res. Gr. Ch., N. D. & S. D. State Fairs, 1975; 3rd Jr. Yr., Minn. State Fair, 1975. A son of **Nolichuckey T C Transfer,** USDA Summary 5/75 – 14 daughters, 1 herd, 14145 lbs. milk, 622 lbs. fat, Pred. Diff. +301 lbs. milk, +6 lbs. fat, 21% rpt., 13 classified average 86.3. "Brickle" is out of **Harmony Am Butter Nut (E '72),** Gr. Ch., Kansas, 1973. 15070 – 672 – 4DHI – 305 – 2x. She is by **Rosewood Nonas Ambassador** out of **Canadian Valleys Nut Butter,** a VG daughter of Dispatch with 14620 –762 in 305 days. **Next Dam: Canadian Valleys Butter Sue (E '72). "Butter Brickle" is owned jointly with Vicki Jean Neher, Hutchinson, Kansas. Jeffrey Morrow, Springfield, Virginia is holding the bull.**

PRAIRIE HOME DIXIE LEE, 1st Heifer Calf, 1st Breeders Get – Get of FAUVER HILL HAL LANCER, a "King Hal" son out of Laughter of Walnut Manor (E 4 Times). **First Produce of Dam – Produce of PRAIRIE HOME NOBLE ERMINE, North Dakota State Fair, 1975. "DIXIE LEE" was also second place heifer calf at South Dakota. She is by Housleys J Champion.**

Besoke and gjest Velkommen

K. C. HANSON AND FAMILY
Hannaford, N. Dak. 58448
Phone 769-4197

PRAIRIE HOME FARM
1 mile south, 5½ west of Hannaford.

THE SWING TO POLLED GUERNSEYS ACCELERATES THROUGHOUT THE WORLD!

ANGSTMAN FARM MAY ROSE KING – $3,000

In 1974, a polled Guernsey Cow, Lindley G Binnie, consigned by Gordon Wilson of Campbellcroft, Ontario, and purchased by Mr. and Mrs. C. L. Gundy of Newmarket topped the Ontario Classic at $1,900 and was the highest priced Guernsey sold in Canada in 1974. Also that year, a polled bull exported by Mr. Wilson and owned by Mr. S. R. Southall of Herefordshire, England was grand champion male at the Royal Show in England – the leading dairy cattle show in the United Kingdom.

Now this year, just to show that American breeders are not out of step with the rest of the world, the polled bull, **Angstman Farm May Rose King**, has become the highest priced animal sold in 50 years of Minnesota State Guernsey Sales, and the highest priced bull of the breed, sold anywhere in 1975 to the date of the sale.

This bull was purchased by the May Rose King International Syndicate, whose membership looks like a directory of Who's Who in the Guernsey Breed! See last month's Journal for a complete listing.

SPECIAL OFFER – We still have a supply of semen from the great proven bull, **ANGSTMAN FARM HORNLESS CLYDE**, USDA Summary 5/74 – PD +355 lbs. milk, +18 lbs. fat, 24% rpt., 14 classified average 83.6. This semen has been priced at $10 per ampule. For the next 2 months we will sell this at half price or $5 per ampule F.O.B. New Prague, Minnesota. Let us know how much you want. Order today and pay for it when you get it, or in 30 days. REMEMBER – GUERNSEYS DON'T HAVE HORNS ANYMORE!

ANGSTMAN GUERNSEY FARM

KENNETH W. ANGSTMAN & FAMILY – Phone 612–679-2058 – Rt. 1, MORA, MN 55051

A TOP HORNET SON OUT OF OUR VERY GOOD – 89.0 – HAL JUPITER BULL

THREE CLIFFS BIG AL

Born September 3, 1975

Sire: **Clovelly Top Hornet,** USDA Summary 5/75 – 86 daughters, 50 herds, **Pred. Diff. +1188 lbs. milk,** +32 lbs. fat, 79% rpt., 27 classified average 85.9. **GOLD STAR SIRE.**

Dam: **Three Cliffs Jupiter Nova (VG '75–89.0)**
12000 – 569 – 4-05DHIR – 305 – 2x. Grand Champion, Dist. 7 Show; Grand Champion, Carver Co. (open show); Champion over all breeds, Carver Co. 4-H show; Grand Champion, Minn. 4-H Show, 1974. **EPA +1281 MILK, +59 FAT.**

Sire: **Three Cliffs Hal Jupiter,** a son of Mulhocaway Butterfat King Hal out of Three Cliffs Damon Hattie, 12340 – 588 – 3-05DHIR – 305 – 2x, (she combines the blood of our "GLORIA" and "EILEEN" families, the heart of our foundation breeding program).

Paternal Sisters To Jupiter Nova – dam of Big Al

Three Cliffs Jupiter Maida (VG '75–89.5)
1st Aged Cow, Grand Champion, Dist. 7 Show, 1975.
EPA +1281 MILK, +59 FAT
11250–513–6-03DHIR–305–2x

Three Cliffs Jupiter Marva (VG '75–87.0)
EPA +1243 MILK, +45 FAT
11840–527–5-00DHIR–305–2x

Three Cliffs Jupiter Maria (VG '75–88.0)
EPA +1357 MILK, +90 FAT
11130–541–5-08DHIR–305–2x

We breed to Top AI sires, bulls like **"TOP HORNET", Kellogg Minnies Choice,** USDA Summary 5/75 – 42 daughters, 23 herds, **Pred. Diff. +1155 lbs. milk,** +43 lbs. fat, 60% rpt., 12 classified average 84.1, **GOLD STAR SIRE. Olympic View B Maverick,** a son of Olympic View A Banner, USDA Summary 5/75 – 85 daughters, 24 herds, **Pred. Diff. +938 lbs. milk,** +28 lbs. fat, 71% rpt., 57 classified average 84.8, **GOLD STAR SIRE.**

DONALD J. FORNER
CHASKA, MINNESOTA 55318
Phone: 612–448-4573

Three Cliffs Farm

TWO DARIMOSTS AND TWO HILLTOPPERS

HELPED US TO WIN – 1st Best 4 Head and 1st Best 3 Females – Bred By Exhibitor At The Minnesota State Fair, 1975

A Darimost

HILLDALE DARI JANET (VG–88.5, 1975)
13430–696–3-10DHIR–305–2x
2nd 4-Year-Old, Minn. State Fair, 1975
A full sister in herd –
Hilldale Dari Joy (VG '75)
13260–677–5-06DHIR–305–2x
a full brother FOR SALE –
HILLDALE DARI JEWEL
Born October 31, 1974
Sire of the above three –
Western Glow Darimost
Dam of the above three –
Hilldale Viking Jane
Granddaughter of Judy
(see July '74 Journal)
9 lactations total 129,750M, 6,340F, 3,272 days.
14770–681–11-4DHIR–305–2x
Due Nov. 15 to Darimost

A Hilltopper

HILLDALE HILLTOPPER TILLIE (E–90, 1975)
13130–648–2-04DHIR–359–2x
1st 2-Year-Old, Sr. & Gr. Champion, Minn. State Fair, 1974.
2nd 3-Year-Old, Minn. State Fair, 1975.
Due Jan. 3 to Clovelly Top Hornet.
Sire: Hilldale Hal Hilltopper
Dam: Hilldale Dari Tiny (VG–88, 1975)
12840–588–5-05DHIR–305–2x
Tiny's son is FOR SALE –
HILLDALE S D BILLY
Born July 17, 1974
3rd Bull Calf, Minn. State Fair, 1975.
His sire is Bay Meadow Sunny's Darimost.

We are also breeding to DARIMOST, PRINCE and CLOVELLY TOP HORNET.

DARIMOST SONS OUT OF OUR BEST COWS ARE USUALLY AVAILABLE . . . BULLS BACKED BY REGULAR DHIR TESTING, CLASSIFICATION AND SHOWING.

Wachholz Bros.
Winona, Minn. 55987
Tel. Lewiston 507–523-3437

HILLDALE FARM

A 1975 Addition To Our Herd

58" AT THE WITHERS AND STILL GROWING!

METZGER FARMS W M VELVET – Born 2/8/73

Purchased in the 1975 Ky. National Show and Sale And The 50th Guernsey Sale for $1,750. On test, 170 days, 8,040 lbs. milk, 293 lbs. fat, 2-02DHIR, incomplete.

FIRST 2-YEAR-OLD FAYETTE CO. FAIR; BEST UDDERED, SENIOR AND GRAND CHAMPION, FIRST 2-YEAR-OLD, BLUE RIBBON SHOW, WEST UNION. FIRST 2-YEAR-OLD, RESERVE SENIOR AND GRAND CHAMPION, DISTRICT 1 SHOW; SECOND 2-YEAR-OLD, ALL-IOWA; THIRD 2-YEAR-OLD, IOWA STATE FAIR; SECOND BEST UDDERED 2-YEAR-OLD.

RAE-MAR GUERNSEY FARMS

Dick, Kay, Misty and Madonna Troester, Owners
Tel. (319) 245-1009

VISITORS WELCOME

R.R. 1, Elkader, Iowa 52043
5½ miles southeast of Elkader

SUNESLOPE GUERNSEYS ARE NOTED FOR TYPE AND PRODUCTION

MORE GOLD STAR BREEDER AWARDS THAN ANY OTHER GUERNSEY BREEDER
15 TIMES

Suneslope Bulls In AI Service

AT TRI-STATE BREEDERS . . . SUNESLOPE CHAMP DIVIDEND

USDA Summary 5/75 – 51 daughters, 6 herds average 12028 lbs. milk, 591 lbs. fat, **Pred. Diff. +591 lbs. milk,** +26 lbs. fat, 50% reliability, 32 classified average 83.9. A son of **Suneslope For Deede (VG)** GOLD STAR DAM, 1973, 19520 – 964 – 8-03DHIR – 305 – 2x; 18180 – 858 – 6-10DHIR – 365 – 2x; 18030 – 932 – 5-05DHIR – 365 – 2x.

AT SELECT SIRES, INC. . . . SUNESLOPE PRINCE DEACON

Born 5/12/72. A Prince son out of **Suneslope For Deede.** He is a maternal brother to "Champ Dividend" (featured above.)

AT CURTISS BREEDING SERVICE . . . SUNESLOPE DARI DORAN

Born 12/30/72. A Darimost son out of **Suneslope Dominant Doras (VG),** 14730 – 746 – 4-05DHIR – 305 – 2x; 15210 – 720 – 5-05DHIR – 305 – 2x; 13410 – 657 – 6-10DHIR – 305 – 2x.

ALL 3 BULLS ARE OUT OF DAUGHTERS OF OUR FOUNDATION COW – SUNESLOPES ELLIOT'S DAINTY – E 5 TIMES–93.0 AT 14 YEARS, 19930 – 933 – 6-08DHIR – 363 – 2x. 10 lactations, total 175,523 lbs. milk, 8,333 lbs. fat, 4,851 days – 2x. Dam of 8 daughters.

BULLS RICH IN THIS PROVED PRODUCTION – TYPE – BREEDING ARE AVAILABLE.

ALLAN BENTLEY AND FAMILY
Phone 515–292-1607

SUNESLOPE FARM
R 3, Ames, Iowa 50010

GOLD STAR BREEDER 10 TIMES

A Few Of Our Cows – ACTUAL DHIR PRODUCTION

	MILK	FAT	AGE	DAYS
Old Farmstead Sali	15680	794	4-03	305–2x
Old Farmstead Jody	14520	776	7-03	305–2x
Old Farmstead Janey	14320	744	4-00	305–2x
Old Farmstead N Cuttie	14270	636	6-03	305–2x
Old Farmstead Dot	14010	657	6-05	305–2x
Old Farmstead E Zip	13840	716	3-09	288–2x
Old Farmstead Prudent	13730	741	3-02	305–2x
Old Farmstead P Suann	12750	660	2-03	305–2x
Old Farmstead P Snooks	12740	588	2-03	305–2x
Old Farmstead Pebbles	13020	583	3-04	305–2x
Old Farmstead S Pansey	12560	610	2-03	305–2x
Old Farmstead E Julia	12660	751	3-03	305–2x

We have in the herd, daughters by our herd sires – **VALLEYLAND PIONEER AND OLD FARMSTEAD AMBASSADOR SHANE.**

PLAN TO VISIT US WHEN IN THE AREA

STOCK OCCASIONALLY FOR SALE

OLD FARMSTEAD
Located 4½ miles south of Waterloo on Hammond Ave.
L. Neil Fike & Family
7540 Hammond Ave., Waterloo, Iowa 50701
Tel. 296-1519

We are also breeding to Top AI Sires
VILLA CREST P. LEADER
LYRENE PRINCE DUKE
HOUSLEYS DARI FAYVOR

1945 **WOODRUFF FARM** 1975

30 Years Breeding Registered Guernseys

PREMIER BREEDER – PREMIER EXHIBITOR
NEBRASKA STATE FAIR, 1975

Woodruff Farm E Dawn . . . . . First Heifer Calf
Woodruff Farm D. Beth . . . . . First 3-Year-Old
Woodruff Farm A. Quality . . . . . First 4-Year-Old
RESERVE CHAMPION FEMALE

Woodruff Farm J. Anita . . . . . Third 4-Year-Old
BEST UDDERED 4-YEAR-OLD

First Junior Get . . . . . Get of Fauver Hill PN Empro
Second Best 3 Females . . . . . Second Dairy Herd

We breed to Top AI Sires and to our bulls –

HANOVER HILL DARIMAN – a **Darimost** out of a Billy. His progeny looks great!
FAUVER HILL P. N. EMPRO – a **Pollys Nance** out of an Excellent.

Duane Woodruff and Family
R. 3, Indianola, Iowa 50125
Phone 515–961-4645

WOODRUFF FARM
4 miles northeast of Indianola

Now In Service – **A Darimost From The Lady Fair Family**

ROES MOR DARI FORWARD

Born 2/20/74
A full brother to Roes MOR Dari Fancy (E '75)
10160–486–2-03DHIR–305–2x
10000–479–3-03DHIR–299–2x
13000–667–4-02DHIR–365–2x

A full sister topped the 1973 Land of Lincoln Classic, and a daughter by Lyrene Sno Prince sold as a bred heifer for $1,300 in the 1974 Land of Lincoln Classic. **First 4-Year-Old, Member 1st Produce, World Dairy Expo, 1974. Sire: Western Glow Darimost, AI Gold Star Sire. Dam: Roes MOR Dee Fan (VG–87),** 15230 – 701 – 5-02DHIR – 364 – 2x, 13050 – 593 – 7-02DHIR – 305 – 2x. **From the LADY FAIR Family** and sired by Roes MOR C B Dividend, USDA Summary 10/74 – 26 daughters, 4 herds, Pred. Diff. +532M, +23F, 37% rpt., 22 classified average 86.0.

HERD CLASSIFIED 3 TIMES . . . Our 1975 Classification –
100% Above The Line – 39 HEAD . . . 20 VERY GOOD – 19 DESIRABLE

IDLE NE'ER FARM – A Family Operation

LOCATED ON HWY. 92, 1½ miles west of Jct. 61

Mr. and Mrs. Donald Sywassink, Owners
Letts, Iowa 52754
Tel. 319–729-2700

We also breed to TOP AI Sires
PLAN TO VISIT US WHEN IN THE AREA

We Breed Good Ones . . . We Sell Good Ones

One Of The Tops At The 1975 Pacific Northwest Convention Sale

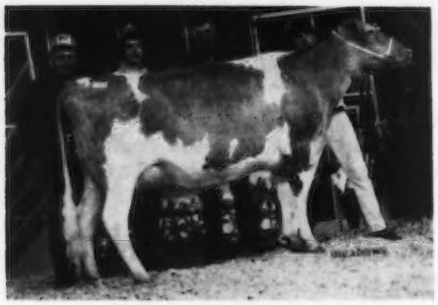

VALLEY VIEW DARI BARBEE
Purchased by Kenneth Chaffey and Sons, High Prairie Farm, Route 2, Box 188, Aurora, Oregon for $1725. Left to right: Ken Chaffey, buyer, Vicki Brugman, National Guernsey Queen, Art Staehely, Staehley Bros., consignors, Andy Lancaster, at the halter.

A DARIMOST FROM OUR BELL FAMILY

Sire: Western Glow Darimost
AI Gold Star Sire

Dam: Valley View Bondsmans Bell (E)
First Aged Cow, PIE, 1966. 8 lactations total 101,038 lbs. milk, 5,844 lbs. fat, 2,834 days–2x. 4 daughters include
Valley View Dari Bonnie (VG)
10820–562–2-02DHIR–305–2x
Full sister to "DARI BARBEE"
Valley View Navigators Bell (VG)
13360–605–5-01DHIR–305–2x
13160–625–4-01DHIR–305–2x

This is a good cow family – one of our best. Next Dam: Valley View Peerless Bell (VG–87.5), 1st Produce, Oregon, 1965, 1st Produce, PIE, 1966; 12258 – 691 – 7-09HIR – 315 – 2x. She is dam of 4 classified daughters that average 89.0, 2 Excellent – 2 Very Good including Bondsmans Bell (E), dam of Dari Barbee, Valley View Marksman Bell (VG), 8 lactations total, 113,539 lbs. milk, 6,354 lbs. fat, 3,305 days–2x.

Our Cows Are Known For Their Persistnet Production Year After Year.
Herd has been on continuous DHIR test and has been classified 12 times.

FOR SALE . . . A Selection Of Females Backed By Production And Type.

STAEHELY BROS.
21301 S. Central Pt. Rd.
Tel. 503–656-2472

VALLEY VIEW GUERNSEY FARM
Oregon City, Oregon 97045
5 miles south of Oregon City on Central Point Road

TWO EXCELLENT Darimosts In Our Herd

VALLEY APPLEGATE HELEN (E '73, '74)
13230–693–3-02DHIR–305–2x
16510–833–4-03DHIR–365–2x

A Show Cow . . .
First 4-Year-Old, Best Uddered 4-Year-Old, Res. Sr. & Res. Gr. Ch., Oregon State Fair, 1973. Grand Champion at Multnomah, Southwest Wash.; Res. Sr. and Res. Gr. Ch., PIE, 1974. **She is dam of HIGH PRAIRIE FOND HERO**, 1st Bull Calf, Jr. Ch., Oregon, 1973. He is by a Flash son of the great J L Princess (E).

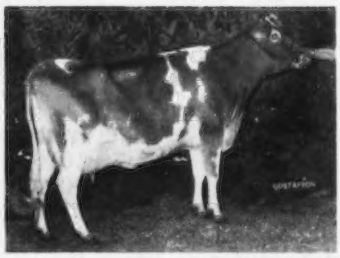

WESTERN OAKS D. MONITA (E '73, '74)
13140–643–3-07DHIR–305–2x
13370–663–4-08DHIR–305–2x
12880–626–5-09DHIR–305–2x
11750–532–6-10DHIR–305–2x

Other Darimosts In Our Herd

Delphi Dells Dari Debby 13130–593–4-00DHIR–300–2x	Golden Gem Dari Lydia 12330–630–4-08DHIR–305–2x
Dari Dixie 11220–526–3-10DHIR–305–2x	High Prairie Dari Glenna 11590–547–3-00DHIR–302–2x
Reerslev Darimost Maxine 12260–592–7-06DHIR–305–2x	High Prairie Dari Glenda 11380–561–2-05DHIR–305–2x

Our Syndicate Cow and full sister to our bull –
HIGH PRAIRIE DARI VICTORY (3/25/73) is a Darimost, **Western Oaks D. Velita (E '71, '73, '74).** Twice an All-American, 1970, 1971; Sr. & Gr. Ch., National, 1970, 1971; Champion Best Uddered Cow, National, 1971; 17300 – 757 – 5-11DHIR – 305 – 2x. **"DARI VICTORY" SEMEN IS AVAILABLE!**

We also breed to Top AI Sires

ORDER YOUR SUPPLY OF DARI VICTORY SEMEN

Ken Chaffey and Sons (Lowell and Phil)
R. 2, Box 188
Aurora, Oregon 97002
Tel. 503–678-1694

HIGH PRAIRIE FARM
3 miles west of Int. 5
on Butteville Road

A New Star Arrives at Midwest . . .

MONEY MAKER

Welcome Fancy
Money Maker

Born: 7-10-74

Bred by: Welcome Stock Farm,
Schuylerville, New York

Now routinely available.

Money Maker is one of the finest-pedigreed young Guernsey sires to come along in years.

Midwest has reached for the top in adding Welcome Fancy Money Maker 588412 to the Guernsey stud for sampling. His Gold Star sire, Hollirex, is the top PD dollar value Guernsey sire on the 5/75 USDA list.

His dam ranks among the top ten indexed cows of the breed for milk. Money Maker is the fifth son of Valors Fancy to go into AI service. The first has already achieved Gold Star.

Money Maker — a great new dimension in Midwest's Guernsey stud. Now routinely available.

His Sire

Welcome Flashs Hollirex
Gold Star Sire
USDA 5/75
328 daus. in 150 hds. average
10,651 M, 503 F.
PD: +904 M +53 F +$91 93% R.
54 classified daus. av. 82.9

His Dam

Colebrook Farms Valors Fancy
Excellent 4 times — Gold Star '73
Cow Index 2/75
+1287 M +36 F +$98 46% R.
(5th highest Guernsey on 2/75 list)
5 records over 20,000 M, 900 F
Top record: 8-11 365 24,140 M 995 F

NATIONAL ASSOCIATION ANIMAL BREEDERS NAAB Know Your Semen Supplier

SEMEN NATIONALLY AVAILABLE. For new Sire Books and information about Midwest's complete MoneyMating A.I. services including Herd Appraisal, A.I. Training, Custom Freezing and many other profit-improving aids contact Midwest Breeders Cooperative, Shawano, Wisconsin 54166.

MIDWEST BREEDERS COOPERATIVE

SHAWANO, WISCONSIN 54166 — PHONE (715) 526-2141

GOLD STAR GUERNSEY HERD 10 TIMES

Fourth Highest Herd In The Country For Milk (75–125 Records) ME–305–2x

LAST YEAR – PRODUCTION HIGHEST FOR ALL-TIME
CLASSIFICATION AVERAGE FOR LAST 3 YEARS IS OVER 87.

FAUVER HILL GUERNSEYS COMBINE PRODUCTION WITH TYPE

YEAR	RECORDS	MILK	FAT (ME–305–2x)	CLASSIFIED	AVERAGE
1964	37	12187	595	36	83.1
1965	52	12329	603	47	84.7
1966	51	13147	654	49	85.4
1967	62	12642	628	57	85.8
1968	65	13554	641	63	86.7
1969	62	13194	639	56	86.7
1970	67	13322	653	65	86.8
1971	69	14103	683	67	87.3
1972	76	13703	659	71	87.4
1973	73	13048	603	64	87.1
1974	80	14219	666	76	87.1

TYPE Classification Average For The Last 3 Times Is Over 87.

A Special Mating . . . SATURN + OUR EXCELLENT FRANNY Put Us In Partners With The Country Boy

FAUVER HILL S FACTOR
Born September 16, 1972
Sire: Mungles Sabian Saturn
GOLD STAR SIRE, '75
A son of the first and only cow of the breed to have 5 PLUS MILK PRED. DIFF. SIRES.

DAM OF S FACTOR

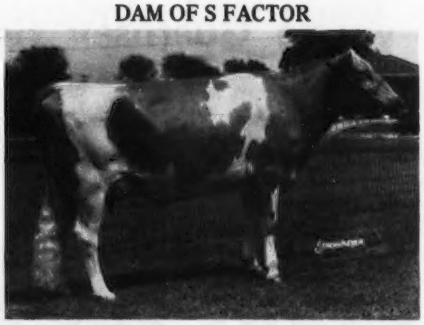

FAUVER HILL FRANNY – VG Twice, Excellent Twice
11505–674–3-03–355D 14751–840–6-06–329D
14786–839–4-04–345D 15862–939–7-06–358D
14273–797–5-05–327D 14489–785–8-08–335D
17190–866–10-11–305D
All records made on DHIR–2x milking
She is also dam of –
Fauver Hill Top Flipper – AI Silver Star Sire–10/74
USDA Summary 10/74 – 17 daughters, 16 herds, 13204 – 609 – ME – 305 – 2x, a Pred. Diff. of +575 MILK, +17 FAT, 37% rpt., 14 classified average 84.0.

ADD THIS PRODUCTION AND TYPE TO YOUR BREEDING PROGRAM
BUY A FAUVER HILL BRED BULL!

FAUVER HILL FARM

Farm located 6 miles east of La Crosse on Hwy. 16. Tel. 783-2856

Bernard and Mary Pralle, Owners
R. 1, Onalaska, Wisconsin 54650

Phil Laesch, Herdsman

THE IDEAL GUERNSEY GIFT

• CHRISTMAS • BIRTHDAY • ANYTIME

Now you can conveniently order your personalized letterheads featuring the Ideal Guernsey Cow in **full color** as shown at left and in layout form shown lower left • or with picture of your choice in one color (send glossy black and white picture for price quotation) • your personal imprint includes (a) farm name; (b) your name; (c) address; (d) and telephone number printed in black on 8½ x 11 inch paper • envelopes also available with 3 or 4 line return imprint in black • for color other than black, add $2.00 each to price of letterheads and envelopes.

– Circle quantity of letterheads and evelopes you wish to order –

Please send order to:

Custom Marketing Resources, Inc.
Box 123
Peterborough, New Hampshire 03458

Custom Marketing Resources, Inc. has been officially approved by The American Guernsey Cattle Club to make this offer including permission to reproduce the Ideal Type Guernsey Cow in full color.

(allow 3 to 4 weeks for delivery)

☐ Check here if you wish order sent as a gift with an appropriate certificate; also give name of sender and recipient.

Letterheads

500	Ideal Type Cow letterheads	$24.75
1000	Ideal Type Cow letterheads	$33.50

Envelopes

500	Envelopes (3 or 4 line imprint)	$18.85
1000	Envelopes (3 or 4 line imprint)	$27.90

Please fill out with the desired information for your letterheads.

Farm Name _____

Your Name(s) _____

Address _____
Route or Box No. Town

_____ Tel: _____
State Zip Code (include Area Code)

DEERPATH FARMS
FRANKLIN, VIRGINIA

We Test . . . We Classify
We Show

PRODUCTION IS UP AT DEERPATH

1975 . . . The first 31 DHIR records completed average 12098 lbs. milk, 4.8%, 579 lbs. fat, ME–305–2x.

A FEW OF OUR COWS – ACTUAL PRODUCTION	MILK	FAT	AGE–DHIR	DAYS
Deerpath Kings Gloria	15290	782	3-04	301–2x
Deerpath Gordons Eva	12300	683	3-04	305–2x
Applebrook Corporals Hildene	16760	795	3-04	305–2x
Deerpath Larrys Quaint	12020	493	2-07	305–2x
Deerpath Kings Francie	13500	651	5-08	305–2x
Deerpath Gordons Amy	14430	674	6-09	305–2x
Deerpath Pops Star	13570	635	7-07	305–2x
Pine Grove Lea Emerald	15480	733	8-03	305–2x
Deerpath Chiefs Doris	16280	780	9-11	305–2x
Waverly Farms Starlight	16380	673	7-05	305–2x
Ideals Calipers Minnie	15350	711	6-07	305–2x
Deerpath Kings Susie	14820	678	5-10	305–2x
Deerpath Leaders Doll	14920	721	5-01	305–2x
Ideals Franks Nancyetta	14270	667	5-10	305–2x
Deerpath Gordons Marg	13120	642	2-03	305–2x

We are using AI sires, bulls like APPLEBROOK FAMES CORPORAL, SANDE HILL DOUBLE EMORY, WESTERN GLOW DARIMOST, and LYRENE MAY ROSE PRINCE.

Visitors Always Welcome

DEERPATH FARMS **P.O. Box 217, FRANKLIN, VIRGINIA 23851**

Registered Guernseys And Hampshire Hogs

Farms Located Adjoining the City of Franklin, Va. on U.S. 58
C. A. Cutchins, III, Owner **Alfred Beauvais, Herdsman** **VIRGIL MILLER, MANAGER**
Tel. 562-4975

WERN FARMS

1848 5 Generations Of Wisconsin Dairy Farmers 1975

We Buy And Sell Good Ones

RESERVE CHAMPION – WISCONSIN

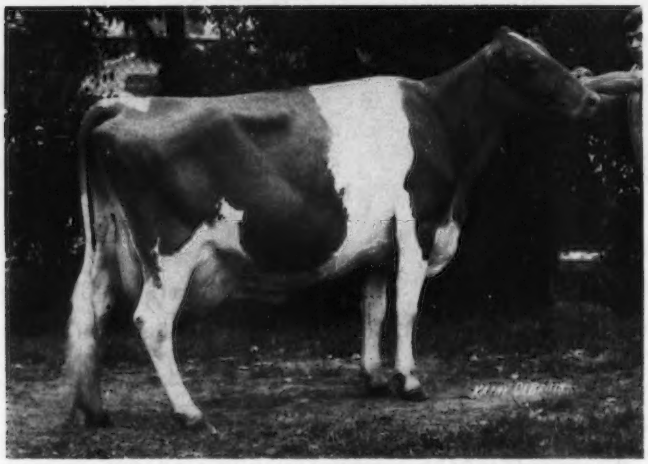

INDIAN LORE BILLY QUEENLY – E '73, '74 – 91.0
15840–695–2-10DHIR–305–2x
12490–547–3-10DHIR–267–2x

On retest, 12672 lbs. milk, 561 lbs. fat, 6DHIR – 197 days – 2x (incomplete). Predicted at 16600 lbs. milk, 752 lbs. fat, 305 – 2x.

Res. Gr. Ch., Mich. State Guernsey Show, Ionia, 1972. Fifth in a class of 35 four-year-olds, National Guernsey Show, 1972.

Top of the 1972 Annual Convention Show and fifth high female at public auction, 1972. First Aged Cow, Reserve Senior and Reserve Grand Champion, Wisconsin State Fair, 1975.

Her son by Applebrook Fames Corporal, WERNS CORPORALS BILLY, born 2/25/75 was sold 4/18/75 to W. G. Harness and Sons, Neenah, Wisconsin.

TOP OF THE GREAT NORTHERN CLASSIC 1975

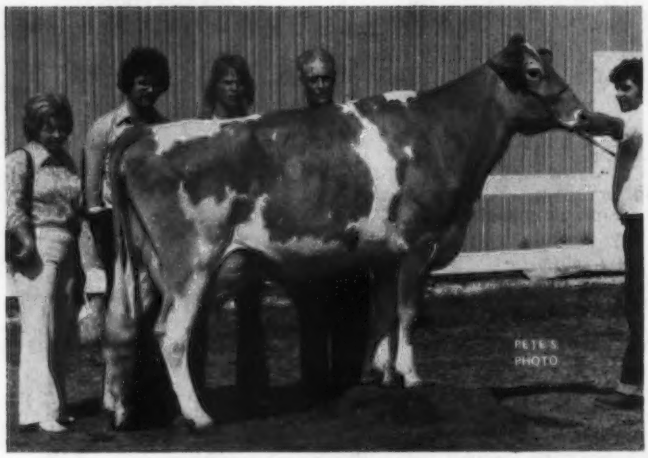

DENISHAWN B. BELINDA (VG)

USDA Summary 10/74 – 2 records average 12541 – 664 – COW INDEX: +384 MILK, +28 FAT, 24% RPT. Consigned by Lynn Torrey and Wern Farms.

Left to right: Mrs. Lynn Torrey, Bristol, Wis., Allen and Steve Filipi, Filcrest Farms, Angus, Minn. (purchasers), Chester Williams, Lynn Torrey, at the halter.

Chester and Barbara Williams, Owners
Route 1, Waukesha, Wisconsin 53186
Phone 414–547-3377

WERN FARMS

Dutch Mill Farm

2½ miles west of Sparta on old highway 16

Roy E. Jacobs and Sons
Tel. 269-2794

Route 1
Sparta, Wisconsin 54656

2 SONS OF FERN ARE IN SERVICE

GOIN FARMS FERN – E 5 TIMES
13930–626–1-11DHI–305–2x
15730–765–3-03DHI–305–2x
19170–879–4-03DHI–305–2x
18800–843–5-03DHI–305–2x
24010–1016–6-3DHI–365–2x
24752–1069–7-11DHIR–365–2x
24510–1010–9-03DHIR–365–2x

USDA Summary 10/74 – 7 records average 18655 lbs. milk, 825 lbs. fat, ME–305–2x, COW INDEX: **+1256 lbs. MILK**, +55 lbs. FAT, 38% rpt.

GOLD STAR DAM – MAY, 1973
First Aged Cow, Senior and Grand Champion, Wis., Minn., World Dairy Expo, 1970.

We have 2 daughters, 2 maternal sisters, 19 granddaughters and 2 sons

1) **DUTCH MILL CHAMPIONS FUTURE** – Born 1/12/71. A Champion son.
2) **DUTCH MILL DUKES FERNANDO** – Born 1/20/74. A Duke son. We are also using Lyrene Prince Duke in our herd. A daughter, Fauver Hill P D Belda in 382 days made 12815 – 721 – 2-10DHIA in our herd.

A DOUBLE CROSS TO OUR GOLD STAR "VANILLA" FAMILY.

DUTCH MILL VALORS NERO
USDA Summary 5/75 – 15 daughters, 4 herds, Pred. Diff. +62 lbs. milk, 30% rpt., 11 classified average 82.6.
Sire: Dutch Mill Billys Valor
A Billy from the GOLD STAR "Vanilla" family.

DAM OF NERO

DUTCHS NELL (VG 3 TIMES, E '68)
13460–628–5-6DHIR–304–2x
18110–875–6-6DHIR–305–2x
14960–694–7-6DHIR–305–2x
MORE "VANILLA" FAMILY BLOOD

FERN'S LAST SON – Born in March, 1975 has been purchased by ABS, DeForest, Wisconsin 53532. This outstanding bull calf is by Clovelly Top Hornet, highest + milk Pred. Diff. sire of the breed, USDA Summary 5/75 – 86 daughters, 50 herds, Pred. Diff. +1188 lbs. milk, +32 lbs. fat, 79% rpt., 27 classified average 85.9.

HERD ON DHIR TEST AND CLASSIFIED 11 TIMES. WE ALSO SHOW AT LEADING FAIRS. SEND FOR OUR LIST OF AVAILABLE BULL CALVES.

Actual size

IT'S NEW ! !

The Ideal Type Cow Postcard in full color as shown. It's colorful and ideal for personal messages or special occasions. Reverse side of regular postcard is shown below. A specially preprinted back for meeting notices by organizations requires adding only the essentials — date, time and place.

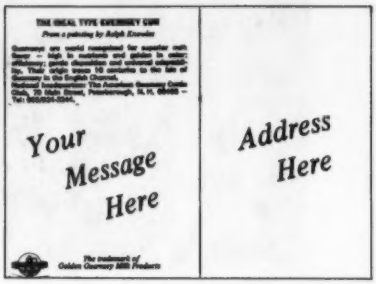

The Ideal Type Guernsey Postcard

Now available at only **8 cents each ppd** (minimum order 25)

Please send order to:

Custom Marketing Resources, Inc.
Box 123, Peterborough, New Hampshire 03458

Also available, in full color, postcard with Guernsey Pastoral Scene.

Two From The "VERBENA" Family

A FALCON

KELSOS FALCONS NUGGET

Born July 24, 1971

Sire: Spring Ridge G. Falcon
USDA SUMMARY 10/74 – 341 daughters, 135 herds, Pred. Diff. +288 lbs. milk, +16 lbs. fat, 92% rpt., 163 classified average 84.3.

A CORPORAL

KELSO CORPORALS CAPTAIN

Born July 29, 1973

Sire: Applebrook Fames Corporal
USDA SUMMARY 5/75 – 1,168 daughters, 315 herds, Pred. Diff. +673 lbs. milk, +20 lbs. fat, 97% rpt., 432 classified average 84.3.

BOTH BULLS ARE OUT OF THE EXCELLENT "VERBENA"

Their Dam: FRIENDSHIP NUGGET BON VERBENA (E TWICE)
14590–619–4-01DHIR–305–2x
14010–534–6-07DHIR–305–2x
Sire: Franchester Cecilias Nugget
Dam: Friendship BCN Verbena, Excellent 6 times
8 lactations, 125,340 lbs. milk, 5,536 lbs. fat, 2,878 days
16400–718–6DHIR–305–2x
16090–700–7DHIR–305–2x
Next Dam: Nettie Verbena (VG) A TOP COW FAMILY
*17890–735–Sr4DHIR–305–2x
*20070–850–6DHIR–305–2x

We also breed to Top AI Sires
We have bred several to McDonalds Top Pilot – ABS Genetic Index 7/74, +$47, +700M, +22BF. A son of Gayoso View Top Command, AI Gold Star Sire, and out of McDonalds Darimost Linda (E), Gold Star Dam, 18070 – 880 – 5-09DHIR – 305 – 2x, an Excellent Darimost daughter.

Also we have bred some to **Quail Roost Dari Midas**, a Darimost son of Lindenhof T.C. Elvira (E 3 times), *28310 – *1327 – 5-10DHIR – 305 – 2x, a daughter of Gayoso View Top Command.

The herd is also rich in the blood of the VIRTUE family through the use of bulls rich in V Fame and Top Command blood.

Visitors Always Welcome

Farm located at Crum Creek on White Horse Road near Paoli where Routes 202 and 30 meet.

CRUMDALE FARM — Berwyn, Chester County, Pennsylvania 19312

Mrs. PERCY C. MADEIRA, Jr., Owner
Phone Elgin 6-3462

RICHARD STANER, Manager
Phone Elgin 6 - 0197
Accredited Herd 54239 — Bang's Free 207

BETTSWARD GUERNSEYS

Herd Classified For The 4th Time – October 19, 1974

46 HEAD . . . 1 EXCELLENT – 25 VERY GOOD – 19 DESIRABLE

4 TIMES EXCELLENT

LEVEL GREEN NANCE PAULETTE
E '70, '71, '73, '74
11938–633–4-02DHI–305–2x
11077–580–7-02DHI–299–2x
Second 3-Year-Old, World Dairy Expo, Madison, Wis., 1969.
She is the dam of 2 bulls
BETTSWARDS DARIMOST PALL
Born 12/11/73
BETTSWARDS BILLY PAT
Born 1/23/75

DAM OF NANCE PAULETTE

LEVEL GREEN ULTRA PAULA
6 TIMES EXCELLENT
12180–607–Sr3DHIR–305–2x
First 4-Year-Old, Wis., 1961.
Lifetime production 102,832 lbs. milk, 5,016 lbs. fat.

A Homebred Sire . . . BETTSWARD CHAMPIONS VICTOR
Born 1/17/73. **Sire: Housleys J Champion.** On our last classification we had 7 VG – 6 D daughters by Champion.

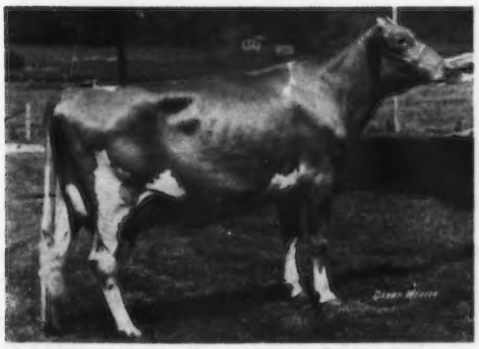

DAM OF "CHAMPIONS VICTOR"
MAPLE CREST BRIGADIERS VALIANT
Excellent '73
13368–642–3-1DHI–305–2x
Sire: Maplewood Royalists Brigadier
Triple Gold Star Sire
Dam: Maple Crest Virgils Valma
10853–555–5-02DHI–308–2x
11016–532–6-03DHI–312–2x

WHEN IN WISCONSIN, PLAN TO VISIT HERDS IN RICHLAND COUNTY. VISITORS ARE ALWAYS WELCOME AT BETTSWARD FARMS.

Uriel Dosch and Sons, Gail and Ed
Tel. 538-3325 (Barn)
538-3323 (Home of Edward Dosch)

BETTSWARD FARMS

Route 1, Richland Center, Wis. 53581, 4 miles north of Hwy. 14 at Boaz on County Trunk E.

HOW MANY BULLS HAVE DAMS WHOSE 7 LACTATIONS AVERAGE 16850 LBS. MILK, 769 LBS. FAT, 355 DAYS–2x?

HIMSELF

TAG LANE PRINCE BOLD
Born September 10, 1974

A Prince out of a King Hal, Grand Champion Bull, Jefferson Co. Fair; First Bull Calf, Wis. State Fair, World Dairy Expo, 1975. Res. Jr. Ch., World Dairy Expo, 1975; 6th, National Guernsey Show, Columbus, 1975.

DAM OF PRINCE BOLD

VALLEYLAND BONDA, (VG 4 TIMES)
87.5 dry in 1973

Member HM All-American Produce, 1968. First 2-Year-Old and Best Uddered, Minn. State Fair, 1968; 2nd 2-Year-Old, National Dairy Cattle Congress, 1968. First 2-Year-Old, S.E. Minn. Parish Show, 1968. Member of First Sr. Get of Sire, Minn. NDCC, 1968.

2-05–305–2x	12020	5.0%	596	DHIR
358–2x	13350	5.0%	671	DHIR
3-08–305–2x	14110	4.5%	632	DHI
331–2x	14817	4.5%	672	DHI
4-08–305–2x	14117	4.6%	650	DHI
344–2x	15097	4.7%	709	DHI
5-08–305–2x	16614	4.6%	771	DHI
343–2x	17910	4.7%	844	DHI
6-09–305–2x	17708	4.6%	809	DHI
363–2x	19447	4.6%	894	DHI
7-11–305–2x	13350		575	DHIR
9-01–365–2x	21930	4.3%	926	DHIR, pending

Lifetime to date, 7 lactations, 117,952 lbs. milk, 5,385 lbs. fat, 2,487 days.

A 1975 CLASS LEADER

TAG LANE PRINCES ELLEN (VG–89.0 2 times)
15096–694–2-03DHI–305–2x
19350–*1002–3-02DHIR–365–2x
Class Leader, 7th for FAT
First 2-Year-Old, 1st Best Udder,
Minn. State Fair, 1973.
On retest 13761–639–4-6DHIR–168–2x, (Inc.)
HER SON – TAG LANE ELWIN – Born 3/28/75

A son of Eber Lea Farms Winston. ½ interest has been sold to John Nelson, Westboro, Wisconsin. He will also be used in our herd.

HIS MATERNAL SISTER

TAG LANE C BONITA (VG–89.0)
15893–861–2-01DHI–365–2x
Another daughter of "Bonda"
TAG LANE POLLY BONETTE
10483–432–2-08DHIR–223 days (Inc.)

A Pair of Foresquires – Both National Class Leaders In Our Herd
BOTH MAUDE AND NAOMI ARE GOLD STAR DAMS

TAG LANE FORE MAUDE (VG–'73, '74), 17072 – 790 – 2-04DHI – 365 – 2x, *23300 – *1095 – 3-05DHIR – 365 – 2x, *National Class Leader 1st MILK, 4th FAT; 18940 – 807 – 4-07DHIR – 365 – 2x. Fresh 9/14/75 with son of Fra-Hib Marys P Topcat, **he is for sale.** Maude's maternal brother by Dutch Mill Champions Future has many fine daughters in our herd. We continue to use him. SEE OUR SIRE LISTING.

TAG LANE FORESQUIRE NAOMI (VG–'73, '74), 13511 – 748 – 2-0DHI – 305 – 2x, State Leader 1st FAT; 15931 – 868 – 3-0DHI – 305 – 2x, State Leader 1st FAT; 17740 – *953 – 4-0DHIR – 305 – 2x, *National Class Leader 10th FAT, State Leader 1st MILK, 1st FAT; 20420 – 1031 – 5-01DHIR – 305 – 2x (pending).

A 1975 Class Leader – **TAG LANE FALCONS JOLLY (VG–'74),** 16060 – *882 – 2-11DHIR – 365 – 2x, Class Leader 8th for FAT.

This is your invitation to become a part of the PRINCE BOLD Syndicate.
The price is $100 a share.

TAG LANE FARM
Thomas A. Griswold, Owner
Route 1, Box 257A
Ixonia, Wisconsin 53036

Plan To Visit Our Herd – Visitors Always Welcome

Telephone 414–261-9067

Located 2 miles north of U.S. Hwy. 16 on River Valley Road.

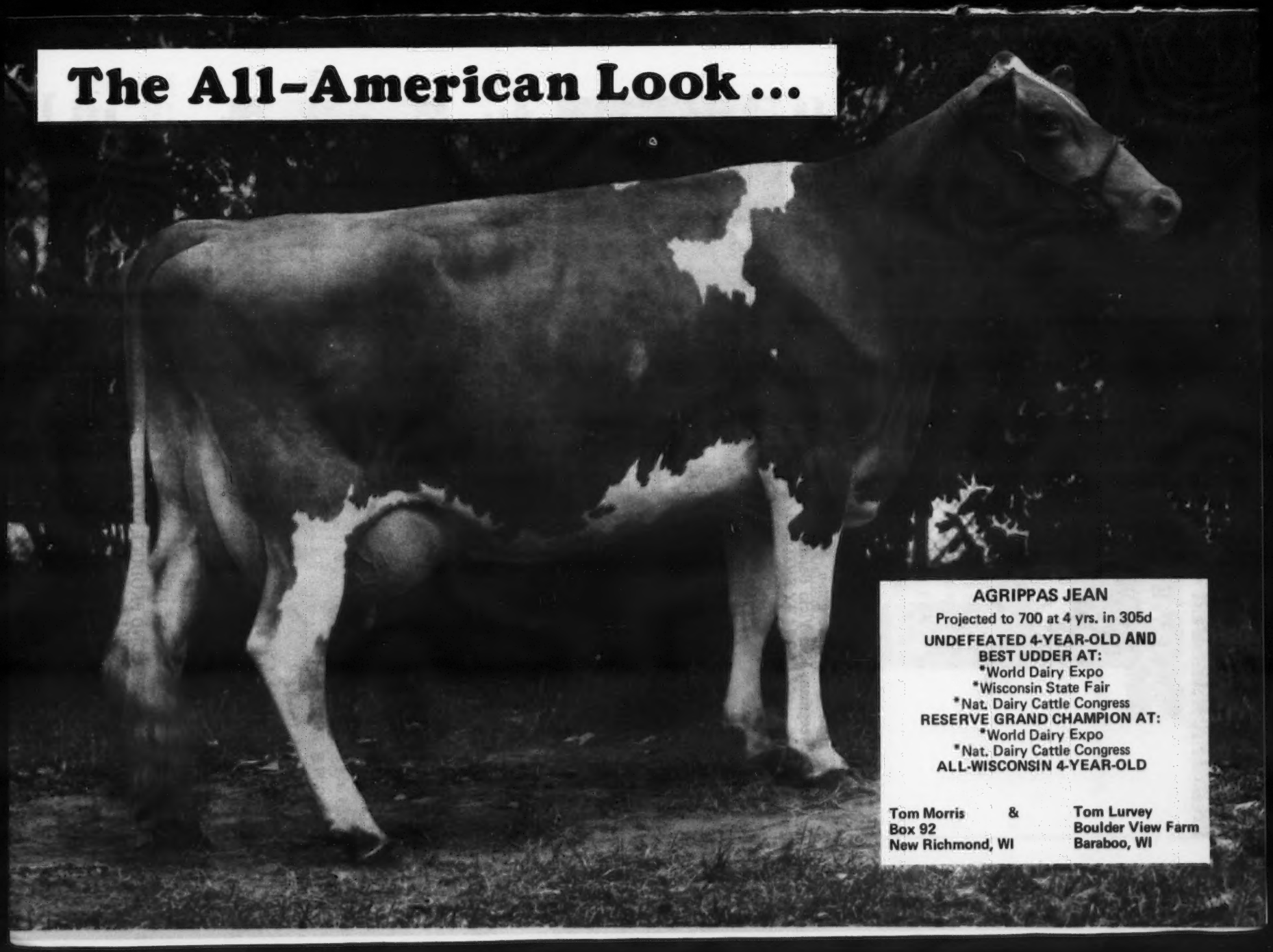
The All-American Look...
AGRIPPAS JEAN
Projected to 700 at 4 yrs. in 305d
UNDEFEATED 4-YEAR-OLD AND
BEST UDDER AT:
*World Dairy Expo
*Wisconsin State Fair
*Nat. Dairy Cattle Congress
RESERVE GRAND CHAMPION AT:
*World Dairy Expo
*Nat. Dairy Cattle Congress
ALL-WISCONSIN 4-YEAR-OLD
Tom Morris
Box 92
New Richmond, WI
&
Tom Lurvey
Boulder View Farm
Baraboo, WI

PREMIER BREEDER – PREMIER EXHIBITOR

WESTERN WASHINGTON FAIR, PUYALLUP, 1975

Left to right: Leon Zweegman, Francis Zweegman, Mrs. Leon Zweegman, Louis Zweegman, Marvin Zweegman, Miss Vicki Betchenow, Washington Guernsey Queen, Harmon Toone, Judge.

ROZELYN L SUNNY
First summer Senior Heifer, Reserve Junior Champion, W. Wash. Fair, 1975

ROZELYN DUKE MITZI
First 2-Year-Old, Best Uddered 2-Year-Old, W. Wash. Fair, 1975.

OTHER RIBBON WINNERS

BEETCHENOW FARMS F S SUCCESS . . . . . Grand Champion Bull
ROZELYN S MARK . . . . . Second Bull Calf
ROZELYN S ELAINE . . . . . Second Junior Calf
ROZELYN M SATIN . . . . . Second Fall Senior Calf
ROZELYN PRINCESS BUNNY . . . . . First Junior Yearling
ROZELYN B SISSIE . . . . . Second 2-Year-Old, 2nd Best Uddered 2-Year-Old
ROZELYN D M SILVER . . . . . Third 4-Year-Old
GOLDEN BILOLIZE L LETHA . . . . . Second Dry Cow, 3 Years and Over
ROZELYN DARI SYBIL . . . . . Second Aged Cow, 2nd Best Uddered Aged Cow. Beaten only by Graysmarsh B Janet, Grand Champion of the show.

FIRST DAIRY HERD

FIRST BEST 3 FEMALES **FIRST DAM–DAUGHTER PAIR**

SECOND PRODUCE OF DAM – ROZELYN DARI SELMA

Leon and Marvin Zweegman
Tel: 206–354-4669 Leon
206–354-2640 Marv

Rozelyn Farm
9265 Double Ditch Rd.
Lynden, Wash. 98264

Two 1975 National Class Leaders

MINERVA MAKES HER THIRD CONSECUTIVE CLASS LEADING RECORD FOR MILK –

Cleverlands Enterprise Minerva (VG '74)
GOLD STAR DAM, 1974
USDA 5/75 – +1086, +29F, 33% rpt.
***18510–673–2-05DHIR–296–2x 4th MILK, when made**
***20470–734–3-05DHIR–305–2x 4th MILK, when made**
***21240–827–4-08DHIR–305–2x 5th MILK**
She is by a son of Nance out of a daughter of V Fame

ANOTHER 1975 NATIONAL CLASS LEADER FOR MILK

Cleverlands Nances Judy Jean (VG '74)
GOLD STAR DAM, 1975
USDA 5/75 – +855M, +17F, 41% rpt.
***21810–931–3-02DHIR–365–2x 6th MILK**
She is by Nance out of a daughter of Darimost

GOLD STAR BREEDER 13 CONSECUTIVE YEARS

ADD CLEVERLANDS GOLD STAR PRODUCTION TO YOUR HERD
VISITORS ARE ALWAYS WELCOME

George and Louise Clever
Stuart and Diana Clever
Phone 209–835-4100

26524 S. Highway 33
Tracy, Calif. 95376

CLEVERLANDS
Ivan Simar, Herdsman

HERD SIRES IN SERVICE AT WESTLYNN

A Banner Out Of The Excellent Noel Cow
OLYMPIC VIEW B NEPTUNE
Born 9/3/72

Sire: Olympic View A Banner USDA Summary 5/75 – 85 daughters, 24 herds, 12378 lbs. milk, 586 lbs. fat, a Pred. Diff. of +938 lbs. milk, +28 lbs. fat, 71% rpt., 57 classified average 84.8.

HIS DAM

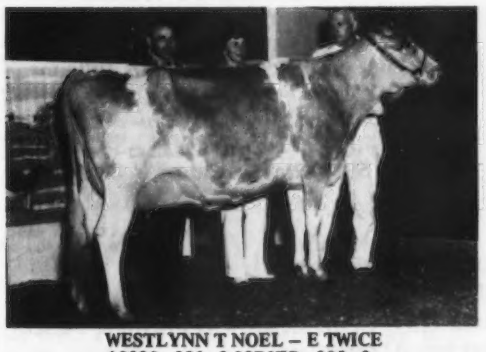

WESTLYNN T NOEL – E TWICE
10230–556–2-09DHIR–305–2x
11350–655–3-09DHIR–305–2x
12350–600–5-11DHIR–305–2x
Sold to Myron W. "Mike" Lancaster, Olympic View Farm, Sequim, Washington in the 1971 Pacific Northwest Convention Sale for $2,000. Second 2-Year-Old, National, 1970.

We Are Also Breeding To The Syndicate Bull
FAR WEST POLLYS NOBLE 586645
Born 5/16/73

Sire: Cedarbrook Pollys Nance, Silver Star Sire
USDA Summary 5/75 – 147 daughters, 69 herds, a Pred. Diff. of +214 lbs. milk, -3 lbs. fat, 84% rpt., 58 classified average 84.0. A daughter of Norgerts Royal Nance.

HIS DAM

FAR WEST H P VIRGINIA (VG Twice–89.5)
3 records average 15277 lbs. milk, 685 lbs. fat, COW INDEX 5/75 – +543 lbs. milk, +16 lbs. fat, 33% rpt.
17970–850–3-04DHIR–365–2x
Sire: Roetta Hansome Prince
Dam: Far West Dutch Ginnie (E Twice)
16840–746–6-08DHIR–305–2x

Joe Pritzl
R 1, Fruitland, Idaho 83619
Telephone 208–452-3375

We have good young bulls available for use in your herd.

WESTLYNN FARM
1¾ miles south of Fruitland on Hwy. 30

ADOHR FARMS

CAMARILLO · VENTURA COUNTY · CALIFORNIA

One Of The Top Bulls We've Used In Our Herd

HIGH MEADOWS JOLLY LAFAYETTE – USDA Summary 10/74 – 164 daughters, 21 herds average 11248 lbs. milk, 498 lbs. fat, **a Pred. Diff. of +504 lbs. milk, +9 lbs. fat, 73% rpt., 121 classified average 84.9.**

★ NOW A GOLD STAR SIRE ★

The daughters, granddaughters and great granddaughters in our herd have contributed much to our herd and breeding program. Adohr Arthur Doreen – SENIOR AND GRAND CHAMPION, NATIONAL GUERNSEY SHOW – Fresno, 1973 is out of a daughter of **Jolly Lafayette** . . . The Excellent cow, Sarival La Generous (E '74) that we recently sold to Shamrock is a **Jolly Lafayette.** She is the dam of **ADOHR FORTUNE GENTLEMAN** – Born 5/30/72, now in service at Shamrock.

Wherever you find – the Lafayette daughters they are the right kind! Lone Palm Lafayette Marnie (E–91.0) 17460 – 766 – 4-11DHIR – 305 – 2x is the dam of an open heifer that sold in the 1975 National Heifer Sale for $1,350. Marnie is a Lafayette daughter at Lone Palm Farm, Tulare, California.

We have some good cows and heifers for sale. If you need cows or heifers – write, phone or visit us.

The Welcome Mat Is Always Out At Adohr

James L. Elliott, Manager — Robert C. Knight, Herdsman

SUNNYWEST REGISTERED GUERNSEYS

HERD SIRE

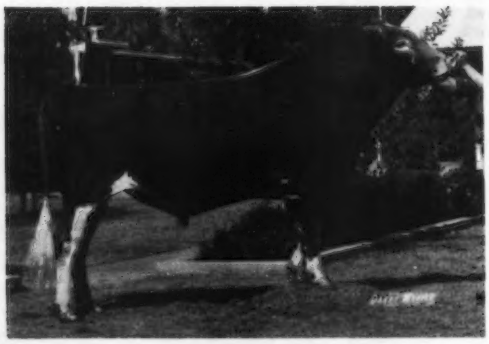

HARPAIN NANCE VALIANT
Sire: Norgerts Royal Nance
Gold Star Sire
Dam: Neslekcim Oberlands Julianne
14850–704–4-08DHIA–294days
16200–701–5-08DHIA–305days
17400–772–5-08DHIA–341days
Her Sire: Grain Meadow V Oberland

Valiants daughters look very promising in both type and production.
Valiant won Reserve Senior Champion at the National Guernsey Show on October 16, 1975.
We also breed to Western Glow Darimost, Burgers Place Billy, Grain Meadow D Fortune, Nances Leader of Maple Vue, Kellogg Minnies Choice and other top AI bulls.

Farm is located 1 mile west and 1 mile north of Riverdale.

Harold & David Hill
4550 W. Harlan Ave.
Riverdale, CA 93656
Phone (209) 867-4105 – 867-3810

OFFICIAL DHIR PRODUCTION RECORDS

Requirements for publication in this section: Minimum of 270 days in length and 13,124 pounds milk, M. E. 305-2X basis. The records of cows in a herd owned by individuals other than the herd owner are published under the herd owner.

HERD OWNER Name of Cow	Dam	Sire	ACTUAL RECORD Age	Days	Milk	Fat
		ARIZONA				
*SHAMROCK FARMS COMPANY, TUCSON						
DIVERSIFIED SOL HOPE	BROWNIES FARMS DENA	GRAYSMARSH KING SOLOMAN	11-06	305-2X	15070	645
ADOHR NANCES BECKA	ADOHR PRINCE BECKA	ATTEBROC NANCES TED	3-09	305-2X	12670	556
SHAMROCK MEDLEYS RUBY	SHAMROCK LYRENE HENNIE	ARIZONA FARMS CREAMS MEDLEY	3-04	305-2X	13150	525
		CALIFORNIA				
*CALIFORNIA POLYTECHNIC STATE UNIVERSITY, SAN LUIS OBISPO						
POLY CHAMPION BIANCA	POLY INDEX BEVANA	HOUSLEYS J CHAMPION	3-04	305-2X	12020	593
*GEORGE H CLEVER, CLEVERLANDS, TRACY						
CLEVERLANDS HALS DEIDRE	CLEVERLANDS CHAMPIONS DAY LILY	MULHOCAWAY BUTTERFAT KING HAL	8-03	305-2X	13880	615
CLEVERLANDS ELDORADOS RHEVA	CLEVERLANDS PABLOS RHONDA	CLEVERLANDS GENERAL ELDORADO	7-04	282-2X	17590	676
CLEVERLANDS ELDORADO JADE BABY	CLEVERLANDS BUTTER JADE QUEEN	CLEVERLANDS GENERAL ELDORADO	5-08	305-2X	19840	787
CLEVERLANDS DARIMOST SYBILLA	CLEVERLANDS NANCE BOYS SYLVIA	WESTERN GLOW DARIMOST	5-02	305-2X	14850	637
CLEVERLANDS DARIMOST MAYBETH	CLEVERLANDS CHAMPS MAYBELL	WESTERN GLOW DARIMOST	5-01	305-2X	14250	637
CLEVERLANDS DARIMOST SELENA	CLEVERLANDS ORIONS SMILES	WESTERN GLOW DARIMOST	4-11	305-2X	12840	550
CLEVERLANDS ELDORADO MUFFIN	CLEVERLANDS ORIONS MINUET	CLEVERLANDS GENERAL ELDORADO	4-10	305-2X	17590	692
CLEVERLANDS OPTIMIST JANIE	CLEVERLANDS NANCE BOYS JANE	CLEVERLANDS V FAME OPTIMIST	4-06	282-2X	13580	632
CLEVERLANDS DARIMOST ROSETTE	CLEVERLANDS PABLOS ROSETTA	WESTERN GLOW DARIMOST	4-02	305-2X	17190	744
CLEVERLANDS ZENITH CHI CHI	CLEVERLANDS CHAMPS CHICKADEE	CLEVERLANDS ZENITH	4-00	305-2X	12900	522
CLEVERLANDS ZENITH BEBE	CLEVERLANDS GENERALS BEBE	CLEVERLANDS ZENITH	3-10	305-2X	14700	595
CLEVERLANDS PRINCESS DHRUMMA	CLEVERLANDS PABLOS DREAM	LYRENE MAY ROSE PRINCE	3-03	305-2X	12590	562
CLEVERLANDS DOMINO JENNIE	CLEVERLANDS DARIMOST JENNIFER	LYRENE TOP DOMINO	3-02	303-2X	16370	665
CLEVERLANDS D M DUCHESS JANNA	CLEVERLANDS OPTIMIST JAN	CLEVERLANDS DAISY MAES DUKE	3-01	305-2X	13110	572
CLEVERLANDS DARIMOST MYTLA MAY	CLEVERLANDS DARIMOST MYTLA	WESTERN GLOW DARIMOST	2-10	305-2X	11730	513
CLEVERLANDS DARIMOST PATTY	CLEVERLANDS NANCE BOYS PATTY	WESTERN GLOW DARIMOST	2-06	305-2X	12020	556
CLEVERLANDS PRINCESSE POUPEE	CLEVERLANDS NANCE BOYS POTEET	LYRENE MAY ROSE PRINCE	2-05	305-2X	11280	506
CLEVERLANDS DARIMOST AMANDANA	CLEVERLANDS BUTTER AMANDA	WESTERN GLOW DARIMOST	2-04	305-2X	14570	642
CLEVERLANDS FANCY RAINETTA	CLEVERLANDS DOMINANT RAINETTE	CLEVERLANDS FANCYS FLASH	2-03	305-2X	13490	572
CLEVERLANDS DARIMOST MIRTH	CLEVERLANDS NANCE BOYS MYSTERY	WESTERN GLOW DARIMOST	2-01	305-2X	11770	523
CLEVERLANDS TOP NOTCH DORIENNE	CLEVERLANDS ZENITH DORIA	CLEVERLANDS DARIMOST TOP NOTCH	2-00	305-2X	11670	547
CLEVERLANDS AMBLERS MITZI LOU	CLEVERLANDS PABLOS MITZI	CHEDCO HOLLYHOCKS AMBLER	2-01	305-2X	11380	538
CLEVERLANDS FLASH FREMONTIA	CLEVERLANDS NALDAS S FREESIA	CLEVERLANDS FANCYS FLASH	2-01	305-2X	11030	480
CLEVERLANDS LAFAYETTE ORRICE	CLEVERLANDS ORDWAY OREGONIA	HIGH MEADOWS JOLLY LAFAYETTE	2-02	305-2X	14470	609
*CALIF STATE UNIVERSITY, FRESNO						
F S C CHEROKEES SOLDIER TRIX	F S C SOLDIER SHIEK TRIXIE	F S C FLASHS ROSE CHEROKEE	11-06	305-2X	16510	773
FSC DARIMOSTS TONY	FSC DAYLOS MARLENE VERITY	WESTERN GLOW DARIMOST	3-02	305-2X	13840	614
FSC HOSS SOLDIER TRIX	F S C CHEROKEES SOLDIER TRIX	BAY MEADOW HELENAS HOSS	2-03	305-2X	11720	602
*DONALD GIACOMINI, CLOVER JACK GUERNSEYS, FERNDALE						
CLOVER JACK B C LILY	CLOVER JACK H Z LENA	CLOVER JACK BILLYS CISCO	8-00	305-2X	13890	664
CLOVER JACK COPY ROLANDA	CLOVER JACK B R REGINA	ROSEWOOD AM COPYRIGHT	2-03	305-2X	12290	533
*W ARNOLD KESSLER, BAY MEADOW FARM, GALT						
BAY MEADOW DIRECTORS HOPE	BAY MEADOW DAYLOS HERITAGE	BAY MEADOW CEDARS DIRECTOR	5-04	304-2X	13570	610
BAY MEADOW DAYLOS DONNAMAE	BAY MEADOW T C DIXIE	BAY MEADOW DAISYS DAYLO	3-04	365-2X	13180	611
BAY MEADOW FORTUNES LORETTA	BAY MEADOW COUNTS LORENE	GRAIN MEADOW D FORTUNE	3-01	305-2X	13620	692
BAY MEADOW HALS OCIE	BAY MEADOW JOLLY OLIDA	BAY MEADOW CORPORALS HAL	2-01	305-2X	11120	553
*GEORGE MICKELSEN, NESLEKCIM GUERNSEYS, PETALUMA						
NESLEKCIM FORTUNES DENINE	NESLEKCIM EMBLEMS DENISE	GRAIN MEADOW D FORTUNE	6-09	305-2X	14440	746
NESLEKCIM OSBORN EVID	NESLEKCIM BELMONTS EDNA	BROWNIES FARMS OSBORN	4-01	303-2X	13060	660
NESLEKCIM J MELODY	NESLEKCIM OBERLANDS MELODY	HOUSLEYS J CHAMPION	3-10	305-2X	14270	628
NESLEKCIM HONORS NINA	NESLEKCIM FORTUNES NANCY	NESLEKCIM OBERLANDS HONOR	3-03	292-2X	11930	460
*GEORGE & AMELIA ORISIO, LONE PALM GUERNSEY FARM, TULARE						
CLOVER JACK COPY ZOE	CLOVER JACK BILLYS ZELDA	ROSEWOOD AM COPYRIGHT	6-02	305-2X	16590	697
GOLDEN CROWN RIVALS SHELLY	GOLDEN CROWN JODYS SHELLY	BEATRICE RIVAL LAFAYETTE	6-00	365-2X	21660	965
LONE PALM C DOLLY	LONE PALM LANCER DOLLY	HOUSLEYS J CHAMPION	5-02	305-2X	14830	674
LONE PALM SUNNY WICKLE	NOBLES WICKLE OF W W	BAY MEADOW SUNNYS DARIMOST	4-08	305-2X	14160	628
LYRENE CLINT VALENTINE	LYRENE PIPER VALENTINE	KELLOGG NANCES PRINCE	3-06	305-2X	12070	632
LONE PALM SUNNY LAVETTE	ADOHR REGAL LAUGHTER	BAY MEADOW SUNNYS DARIMOST	3-08	305-2X	12810	637
LONE PALM SUNNY ALYSSA	DORELLA NANCES ALICE	BAY MEADOW SUNNYS DARIMOST	3-09	305-2X	12780	589
LONE PALM SUNNY CORA	RIO CHIQUITO INDEX CARI	BAY MEADOW SUNNYS DARIMOST	2-05	305-2X	13550	618
LONE PALM NEDS CANDANCE	LONE PALM SUNNY CANDY	LONE PALM C NED	2-02	305-2X	12650	551
		COLORADO				
*W. DEAN FORSYTH, LONGMONT						
GAY LUE FAYVOR DORA	GAYLUE ZEBO DOROTHY	HOUSLEYS DARI FAYVOR	2-01	305-2X	14110	648
		CONNECTICUT				
*A AUSTIN CHENEY, FALCONS FLIGHT FARM, LITCHFIELD						
PINE VISTA W ADA	PINE VISTA BON ABBIE	LYRENE MYRAS WISTAR	8-10	305-2X	14240	806
FALCONS MAXIM IDA	GRASSLAND P DOROTHY	LAJKMONT MAXIM	8-01	305-2X	13300	701
FALCONS P V N PHOEBE	PINE VISTA P PEARL	PINE VISTA NANCE	4-00	305-2X	15940	841
LIMESTONE CREEKS DARI JEANNE	LIMESTONE CREEKS GENEVA	WESTERN GLOW DARIMOST	4-03	305-2X	12820	637
*UNIVERSITY OF CONNECTICUT, STORRS						
UCONN LIANN LINA	UCONN LINA LENORE	LAUXMONT MAXIM	9-04	305-2X	14080	612
*RICHARD H MERRITT, MERIT GUERNSEYS, FARMINGTON						
MERIT DARI AGNES	MERIT FROSTY AGNES	WESTERN GLOW DARIMOST	4-03	305-2X	15320	692
GLENSMERES DARI STREAK	GLENSMERES FORTUNES TREAK	WESTERN GLOW DARIMOST	2-02	303-2X	12480	607
		FLORIDA				
*CARROLL L WARD JR, LAY LAINE GUERNSEY FARM, ASTATULA						
LAY LAINE DONS BARBARA	LAY LAINE DORIANS ELAINE	LAY LAINE DARIMOSTS DON	3-11	305-2X	13110	610

REGISTER your APRIL Calves now

PAULSONS CARMEN OF LAY LAINE	SUPERBS PENNY OF LAY LAINE	NORGERTS ROYAL PAULSON	3-10	305-2X 13810	604
LAY LAINE DORIANS CLAUDINE	SU JEN F CLAUDIA	MJL HOCAWAY BUTTERFAT DORIAN	3-11	305-2X 16920	626
LAY LAINE JACKS RODDI	LAY LAINE STARS RUBY	WYE HEIGHTS BON JACK	3-09	305-2X 13140	654

GEORGIA

*H J HAGA, CLEARBRANCH FARM, FORT VALLEY					
OAK GROVE ROYAL NAN	OAK GROVE WILTONS GIRL	NORGERTS ROYAL NANCE	11-01	305-2X 16090	673
SANDY LANE NANCES NELLICE	EDISTO FARMS M LUANN	NORGERTS ROYAL NANCE	8-09	305-2X 13870	675
TOPMOST PRINCE ROSE	TOPMOST JESTERS REALM	LYRENE MAY ROSE PRINCE	5-00	305-2X 13130	653
GRASSLAND L P MIDGET	GRASSLAND PATS MARSHA	LYRENE MAY ROSE PRINCE	3-08	305-2X 15220	680
FAIRFIELD TIMS CRYSTAL	FAIRFIELD REFLECTOR FAY	NORGERTS ROYAL TIM	3-03	305-2X 13290	668

INDIANA

*MR & MRS DANIEL W BAKER & FAMILY, DAN BA LEE GUERNSEY FARM, MIDDLETOWN					
DAN BA LEE L LOLLY	LYNN OF WALNUT MANOR	RUSHCREEK SUPREMES LAD	3-08	305-2X 13900	603
DAN BA LEE P D ELENORE	RITCHIEDALE Z ELSA	LYRENE PRINCE DON	2-04	365-2X 14600	557
*MR & MRS EVERETT J EBY, LOOKWELL FARMS, ELKHART					
MAPLEWOOD A B PENNY	MAPLEWOOD PRINCESS PRIMROSE	APPLEBROOK FAMES CORPORAL	4-08	300-2X 12910	583
COOKEBY G CARAMEL	COOKEBY K PEARL	COOKEBY GENERAL	2-09	305-2X 12560	693
*EBY BROS & JAMES H COOK, COOKEBY FARM, ELKHART					
COOKEBY NANCYS PATRICIA	COOK EB DOLLYS NANCY	COOKEBY ADVANCER	8-02	305-2X 13430	593
COOKEBY G PEGGY	COOK EB DOLLYS NANCY	LOOKWELL E EMBLEM	5-07	305-2X 13670	662
COOKEBY CHAMPION ELANORE	ARRUS PRINCESS C ELIZABETH	HOUSLEYS J CHAMPION	2-06	305-2X 11750	549
*W. T. & T. J. FRANKS, FRA HIB DAIRY FARM, WAWAKA					
LYRENE DUCHESS NARCISSUS	LYRENE MAESTROS NANCY	LYRENE PRINCE DUKE	7-04	270-2X 19580	840
FRA HIB TOPCATS CHER	FRA HIB NANCES CHRIS	FRA HIB MARYS P TOPCAT	2-01	365-2X 14010	652
*RAY & MELVIN HOCHSTETLER, U CREEK FARM, BREMEN					
PENNYRILE P DEBORA	U CREEK H DARLENE	LYRENE MAY ROSE PRINCE	1-10	305-2X 11300	532
*PAUL HOOVER, SPUDRIDGE FARM, GOSHEN					
SPUDRIDGE TAFFY TABBY	SPUDRIDGE TROPHY TAFFY	LYRENE MAY ROSE PRINCE	3-04	305-2X 12660	623
*LESTER O. KEEFER & SONS, RIVERWOOD FARM, WAWAKA					
RIVERWOOD G K GYPSY	RIVERWOOD BUTTERFAT GRETA	YELLOW CREEK BFT GYPSY KING	6-02	305-2X 13960	720
*PAUL LAMBRECHT & FAMILY, LAMBRECHTS GUERNSEY FARM, BEDFORD					
LAMBRECHT C AMY	SANDCUT TOP C AMELIA	HOUSLEYS J CHAMPION	5-02	305-2X 13390	610
LAMBRECHT CORPORALS HONEY	THOMAS FARM T HOLLY	APPLEBROOK FAMES CORPORAL	3-09	301-2X 14280	593
*MAURICE D LIPPLY, GRANDVIEW FARM, SILVER LAKE					
GRANDVIEW PRINCESS FRANCIE	GRANDVIEW P FRAN	LYRENE MAY ROSE PRINCE	5-10	305-2X 13740	709
LEA DALES P ELLEN	LEA DALES B ELLEN	LYRENE PRINCE DON	2-05	305-2X 12070	563
*DALE MARTIN, PLYMOUTH LANE FARM, WAKARUSA					
PLYMOUTH LANE A JANET	PLYMOUTH LANE A JANICE	PLYMOUTH LANE ANDY	4-01	305-2X 12800	688
PLYMOUTH LANE F GINGER	PLYMOUTH LANE A HONEY GIRL	PLYMOUTH LANE FINANCIER	3-02	305-2X 11970	711
*LEO METZGER & FAMILY, CHENANGO FARM, WATERLOO					
CHENANGO VANS JANELL	SOUTH VIEW DIRKS JAY	METZGER FARMS VINCENT VAN	5-10	305-2X 13170	714
CHENANGO GALLANTS CELA	BEHMER HOMESTEAD SUPREME CUPID	CHENANGO FARM GALLANT	5-02	305-2X 13650	792
CHENANGO BILLY CALLA	CHENANGO GALLANTS CELA	BURGERS PLACE BILLY	3-03	305-2X 13420	576
CHENANGO FAYVOR LANA	CHENANGO DIVIDEND LENA	HOUSLEYS DARI FAYVOR	2-10	305-2X 12290	642
CHENANGO MYRTLE	CHENANGO NANCE MIRA	CHENANGO GLOWBOY	2-02	305-2X 11720	530
*LOREN R & OLIVE L METZGER, SOUTH VIEW FARM, S WHITLEY					
LA HAR VA R CYNTHIA	LA HAR VA N CINDER	METZGER FARMS VINCENT ROB	4-06	303-2X 14030	679
LA HAR VA R RUTH	LA HAR VA Y RUBY	METZGER FARMS VINCENT ROB	4-05	305-2X 13200	597
*METZGER FARMS, INC., CLAYPOOL					
METZGER FARMS VALOR PEARL	METZGER FARMS MASTER PEARLETTE	METZGER FARMS TRANSFER VALOR	9-10	305-2X 17110	788
VALLEY SET CORPORAL RUBY	VALLEY SET ARTIST ROSE	APPLEBROOK FAMES CORPORAL	6-04	305-2X 13800	699
METZGER FARMS S BETTE	METZGER FARMS VINCENT BETH	METZGER FARMS PRINCE SAM	5-00	305-2X 13660	843
METZGER FARMS O JOANETTA	METZGER FARMS S JOANNE	LYRENE ORSON	2-01	305-2X 11260	663
METZGER FARMS A F C ROSEANN	METZGER FARMS VALOR ROLANDA	APPLEBROOK FAMES CORPORAL	2-03	305-2X 12790	675
*BEN M SHIRK, BELL LAWN FARM, GOSHEN					
BELL LAWN A JANE	BELL LAWN M JANICE	LYRENE RADARS ACE	3-03	304-2X 13330	721
*ROBERT STANER, BREMEN					
GOLDEN VIEW A BEAMS LOVE	ARRUS PRINCESS L BEAM	YELLOW CREEK TOP HONOR ACE	3-03	305-2X 12420	628
*OSCAR R. & TRUMAN WEAVER, YELLOW CREEK FARM, GOSHEN					
YELLOW CREEK DEAR RAVEN	GRAIN MEADOW ROBINETTE	YELLOW CREEK BFT DOLPHIN	4-05	305-2X 14240	733
*EUGENE G WEBER, GENEGLOW FARM, KENDALLVILLE					
ELHOS F BONNIE	ELHOS NOBLE BONNIE	YELLOW CREEK S FORTUNE	7-06	305-2X 16250	843
RIPLEY FARMS FORTUNE CHRISTY	RIPLEY FARMS MO CHRISTEL	YELLOW CREEK S FORTUNE	7-00	305-2X 17210	808
FRASERDALE VIVIAN	SHADY LAWN FARMS MOS IRIS	YELLOW CREEK S FORTUNE	9-10	305-2X 18050	915
GENEGLOW TRI BRENT	WYN DE LEA FORTUNES BOOTS	GENEGLOW SUPREME TRIUMPH	3-05	305-2X 15870	724
GENEGLOW TRI BONITA	ELHOS F BONNIE	GENEGLOW SUPREME TRIUMPH	3-07	305-2X 15400	798
GENEGLOW SUCCESS JULIA	GOLDEN HARVEST EMP JULIET	HANOVER HILL FAME SUCCESS	2-07	305-2X 11890	602

IOWA

*FRANK SIVESIND, WAUKON					
PRAIRIE MOON B POLLY	WYNOLA PAULANNA	PRAIRIE MOON BUSTER	3-07	305-2X 13650	755
PRAIRIE MOON SAMBO RUTH	PRAIRIE MOON RENEE	PRAIRIE MOON SAMBO	2-04	305-2X 11410	598

LOUISIANA

*NORTH LOUISIANA EXPERIMENT STATION, CALHOUN					
CALHOUN NOBLE CHIEF PEG	VELDA DUKE LORRAINE PEG	YELLOW CREEK NOBLE CHIEF	7-11	305-2X 13540	585

MAINE

*R H GARDINER, OAKLANDS FARM, GARDINER					
OAKLANDS SAMANTHA	OAKLANDS MISSIE	LYRENE MAY ROSE PRINCE	5-07	305-2X 14400	718
CRESCENT MAPLES M MAY	CRESCENT MAPLES M MIMMIE	NORGERTS ROYAL NANCE	3-11	305-2X 13340	640

MARYLAND

*JACOB B. CARSON, JR., GREEN HURST FARM, RISING SUN					
ANTOINETTES EMMALINE	MT ARARAT FLASHY ANTOINETTE	RUSHCREEK SUPREMES LAD	6-07	305-2X 14860	639
GREENHURST C OLIVE	WALNUT LANE OPALINE	DEEP LAKE BILLYS CHARMER	3-00	305-2X 14920	640
*SETH K SCHNEBLY, CROWN STONE FARM, CLEAR SPRING					
CROWN STONE EMORY BIRDEE	CROWN STONE BON PAT	SANDE HILL DOUBLE EMORY	3-00	299-2X 12120	614
CROWN STONE DORA CHRIS	CROWN STONE PRINCES VIOLA	YELLOW CREEK DORAMOST	2-00	305-2X 12230	531

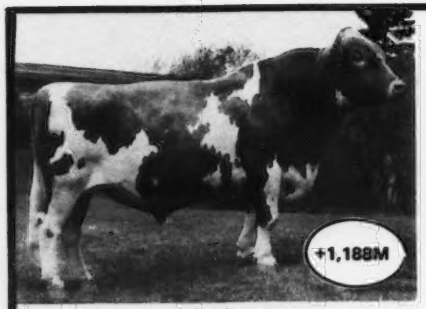

29 G0781 Clovelly TOP HORNET
USDA, 5/75
86 D., 129 R., 50 H. 11,436M 4.43% 507BF
Rpt. 79% RIP 20%
PD (74) +$90 +1,188M - .23% +32BF

29 G0773 Cleverlands General ELDORADO, AGCC G ★S
USDA, 5/75
1518 D., 3036 R., 365 H 10,802M 4.61% 498BF
Rpt. 98% RIP 11%
PD (74) +$75 + 831M - .01% +38BF

29 G0783 McDonalds TOP MARINE, AGCC G ★S
USDA, 5/75
47 D., 56 R., 28 H. 11,419M 4.37% 499BF
Rpt. 65% RIP 39%
PD (74) +$40 + 675M - .28% + 4BF

29 G0784 Housleys Dari FAYVOR, AGCC G ★S
USDA, 5/75
331 D., 364 R., 179 H. 10,438M 4.64% 484BF
Rpt. 92% RIP 63%
PD (74) +$50 + 570M - .03% +24BF

PRODUCTION POWER

These ABS Guernsey sires have the genetic ability to create Production Power in your herd. Production, pedigree, profit and type . . . all concentrated in every high quality ABS ampule.

For semen and/or service on ABS Guernsey sires, and for your copy of our new 1975—76 Sire Directory, contact your ABS Genetic Engineer.

29 G0782 Price Black Kubilee MISTER BOB
USDA, 5/75
93 D., 112 R., 9 H. 11,120M 4.33% 482BF
Rpt. 46% RIP 31%
PD (74) +$47 + 557M +.05% +21BF

29 G0795 Woodacres SULTAN, AGCC S ★S
USDA, 5/75
41 D., 74 R., 12 H. 10,778M 4.35% 469BF
Rpt. 54% RIP 15%
PD (74) +$36 + 467M - .09% +13BF

29 G0786 Villa Crest P. LEADER, AGCC G ★S
USDA, 5/75
75 D., 120 R., 27 H. 12,292M 4.65% 571BF
Rpt. 64% RIP 42%
PD (74) +$44 + 452M +.03% +24BF

ABS
AMERICAN BREEDERS SERVICE ®

DeForest, Wis.
53532
(608) 846-3721

13th ANNUAL KENTUCKY NATIONAL SHOW AND SALE, KENTUCKY FAIR AND EXPOSITION CENTER, LOUISVILLE, WEDNESDAY, MARCH 31, 1976. Sale Sponsored By The Kentucky G.B.A. And The Kentucky Department of Agriculture.

TOP OF THE 1974 SALE

FRA HIB TOPCATS SAPHIRE (E–92.0)
Top Animal At Public Auction, 1974 at $14,500. Now owned by Dr. John L. and John W. McKitrick and James K. Heidrich, Happy Hill Farms. Senior and Grand Champion, Ky. Show and Sale, 1974.
17200–*833–2-11DHIR–305–2x
*Class Leader, 9th when made
*30730–4.8%–*1498–3-11DHIR–365–2x
All-Breeds Fat Record, Highest Milk and Fat Record For The Breed In All Immature Classes. First 4-Year-Old, 1st Uddered 4-Year-Old, SENIOR AND GRAND CHAMPION, NATIONAL, COLUMBUS, 1975.

There are many examples of animals sold in the Kentucky National Sales that have gone on to make high records, win in the show-ring or classify high for their new owners. These Kentucky Sales are a great source of potentially great cows that will do well for their buyers.

IF BREEDERS WISH TO CONSIGN TO EITHER OR BOTH OF THESE SALES – LET US KNOW IMMEDIATELY SO ARRANGEMENTS CAN BE MADE TO INSPECT YOUR CONSIGNMENTS

IN THE 1976 SALE

ELMARLO FI VERDA (VG '74–89.0 as a 2-year-old, VG '75–88.5)
First 3-Year-Old, Indiana State Fair, 1974.
15530–786–2DHIR–365–2x
17200–818–3DHIR–365–2x
Due in December.
Sire: Willow Spring Financier
Dam: Elmarlo T Vera
13890–657–4-01DHIR–305–2x
3 daughters – 2 classified, both VG. She is by Gayoso View Top Command.
A maternal sister to "FI VERDA," Elmarlo Rose Velma (VG–88.5), 18970 – 1091 – 4-02DHIR – 305 – 2x, sold in the 1975 Yellow Creek Sale to Oscar and Truman Weaver for $2,000; Her daughter by "Financier," Elmarlo Fin Thelma, sold in the Villa Crest Sale to Virgil C. Weaver for $5,900. "FI VERDA" is consigned by Mike Loveless, Wawasee Farm, RR 1, Cromwell, Ind. and Dr. G. W. Snider, Maple Manor Farm, R. 5, Box 400, Goshen, Indiana.

Murray Reissner, Stan Marshall and M. G. Schwartz while traveling in Indiana looking for young Guernsey bulls for the Canadian Co-operative Guernsey Young Sire Proving Program saw the cow ELMARLO FI VERDA – they felt she was one of the best young cows they had seen in their many miles of travel. Her son by Prince, has been purchased for the Canadian Young Sire AI program.

ANNUAL MEETING CONVENTION SALE COMBINED WITH THE GUERNSEY SALE – 51st RENEWAL, CHEDCO FARM, BERLIN, MASSACHUSETTS, THURSDAY, May 20, 1976.

HER SON IN THE SALE

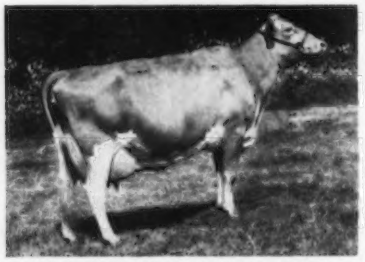

WINACRES FERDANDS JEAN (E 4 Times–94)
Res. All-American Aged Cow, 1970. 6 records include 20730 – 1136 – 6-04DHIR – 365 – 2x; 21220 – 1166 – 9-02DHIR – 365 – 2x. 2 sons in AI, Woodacres Jaguar at Sire Power, Inc., RD 2, Tunkhannock, Pa. and McDonalds Jeans Winner, at Tri-State Breeders Cooperative, Baraboo and Westby, Wis. Her maternal sister, also in our herd, is Excellent, 6 records up to 17100 – 832 – 5-05DHIR – 305 – 2x.
Her Son – **McDONALDS DARIMOST TITAN**, Born April 11, 1975, by Darimost, is consigned by Reed L. and Eleanor F. McJunkin, McDonald Properties, Cortland, N. Y.

IF YOU WANT TO CONSIGN TO THESE SALES, CONTACT US IMMEDIATELY.

HER SON IN THE SALE
A DARIMOST FROM THE HOLLYHOCK FAMILY

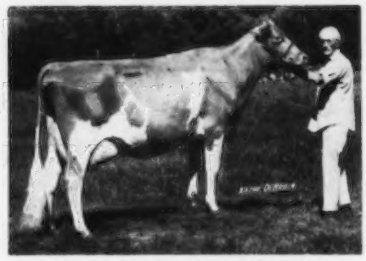

CHEDCO FABULOUS HOLLYHOCK (VG Twice–89.0)
12920–587–2-07DHIR–305–2x
14900–745–3-07DHIR–305–2x
Honorable Mention ALL-AMERICAN 3-Year-Old, Member of the Reserve ALL-AMERICAN, Best 3 Females, 1974.
A Strong Family – Depth of Breeding
Dam: Chedco Princes Hollyhock (VG)
15830–926–3-08DHIR–305–2x
Next Dam: Chedco Hollyhock (E–93 at 10 years), 104,370 lbs. milk, 5,587 lbs. fat, 3,028 days.
Third Dam: Fairlawn Actors Hollyhock (E 7 Times–93.5), GOLD STAR DAM, 133,719 lbs. milk, 6,396 lbs. fat.
"FABULOUS HOLLYHOCK'S" son by "Darimost," **CHEDCO HOLLYHOCK'S DARIMOST**, Born August 14, 1975 is consigned by C. E. Cotting, Berlin, Mass.

We are proud to have had the privilege of working with Oscar R. and Truman R. Weaver and Families and Virgil C. and Verl Weaver and Family, at the 6th Yellow Creek Sale and the 1st Villa Crest Sale, Goshen, Ind., Oct. 24, 1975. The 6th Yellow Creek Sale averaged $1052.78, highest average to date in the series. The 32 head in the Villa Crest Sale averaged $1695.31, the highest sale average since 1972. Oscar and Virgil are among the top breeders of Guernsey cattle. They have stayed with their chosen bloodlines and their enthusiasm and know-how are a real contribution to the breed. **We feel the trend of the market is definitely on the upswing due to stronger milk prices, increasing demand for more solids-non fat, and the increase in differential.**

FOR CATALOGS AND INFORMATION CONTACT: THE MERRYMAN COMPANY, SPARKS, MARYLAND 21152, John B. Merryman, Phone: 301–771-4321 Office, 301–771-4624 Home.